Telephone—EV 3-4111
11.30 p.m. to 8 a.m.
Editorial EV 3-4509 or EV 3-8309
Circulation . . . . EV 3-0725
Sports . . . . . EV 3-7000

The Daily Colonist.

Vancouver Island's Leading Newspaper Since 1858

Forecast: Sunny, Little Change
(Details on Page 2)

No. 61—102nd YEAR | VICTORIA, BRITISH COLUMBIA, SUNDAY, FEBRUARY 21, 1960 | 10 CENTS DAILY 14 CENTS SUNDAY | 64 PAGES

Starting This Week

Ike's Rolling Down to Rio

* * *

PRESIDENT EISENHOWER
. . . secret service "incident"

* * *

Visit Cancelled

Palace Out Says Brazil

RIO DE JANEIRO, Brazil (UPI)—An incident involving U.S. secret service men has created a stir here almost on the eve of President Eisenhower's goodwill visit to Brazil.

* * *

PRESIDENT KUBITSCHEK
. . . sent word

The controversy stemmed from reports that American secret service men demanded the right to take over security arrangements for Eisenhower's visit to President Juscelino Kubitschek's palace.

Palace sources said the chief of the palace police told the Americans he could not agree to their request that six U.S. presidential bodyguards be permitted to accompany Eisenhower into Kubitschek's reception salon Wednesday.

When the secret service men insisted they had authority to make such arrangements, the palace police chief told them to take the matter up with the Brazilian foreign office. The Americans were then reported to have stalked out of the office.

Shortly afterward, the foreign office received word from President Kubitschek that the Eisenhower visit to Catete Palace had been cancelled.

* * *

Hostesses Irked, Mamie Won't Go

* * *

MAMIE EISENHOWER
. . . change of plans

WASHINGTON (UPI) — Ladies both north and south of the border are unhappy because President Eisenhower's forthcoming South American trip generally will be a stag affair.

Mrs. Mamie Eisenhower's decision to pass up the trip on doctor's orders after first planning to go was described yesterday as a "great disappointment."

The Latin hostesses in Brazil, Argentina, Chile and Uruguay had their lavish preparations in full swing when the White House sent word Mamie was not coming.

The hostesses were specially displeased, sources said, because the White House made clear in announcing Mrs. Eisenhower would not go to Latin America that she still planned to accompany the president to Russia in June.

Hold Hands Win Hearts

By BEN BASSETT

RIO DE JANEIRO, Brazil (AP)—President Eisenhower is rolling down to Rio this week to hold some hands and win some hearts.

Winning the hearts, among the millions of South Americans, should be fairly easy in most cases. Eisenhower needs only to show the smile he took to India two months ago. The hand-holding with South American officials may be a little more difficult. They often feel neglected as the United States busies itself with the East-West conflict and summit conferences. They easily can get the impression that U.S. eyes are upon Europe and Asia rather than on people in the United States' own back yard.

LONG WAY

Today conditions of world trade and economics are such that a little neglect can go a long way. Eisenhower has an opportunity, in general if not specific terms, to improve relations.

He is visiting South America's two largest countries, Brazil and Argentina, plus their neighbors, Uruguay and Chile. He could not visit all the republics without an extensive tour taking him away from Washington for a month or more.

There are obvious reasons for skipping some countries. Eisenhower was angry over the reception that Peru and Venezuela gave vice-president Richard Nixon in May, 1958.

STONES THROWN

In Lima, the Peruvian capital, Nixon was spat on and stones were thrown while he tried to address students at San Marcos University. In Caracas, Venezuela, a rioting mob battered his car with sticks, stones and eggs.

In the four countries he visits, President Eisenhower will find plenty of examples of the troubles that plague much of Latin America. All four have had trouble in maintaining economic stability.

Inflation and other forces have cheapened the money in all these countries. The Uruguayan peso, worth 55 cents 12 years ago, commands only nine U.S. cents today. In Chile it takes 200 pesos today to buy the 20 U.S. cents that one peso equalled 30 years ago. Brazil and Argentina have gone through periods of monetary desperation.

VARIOUS FACTORS

Various factors have been responsible. These countries are trying to catch up with the industrial age, and at the same time to keep their heads above water in world trade.

Today, officials of Argentina, Uruguay and Chile — and to some extent Brazil — can take satisfaction from the fact that lately their currencies have steadied.

Argentina's president Arturo Frondizi has taken the bull by the horns as few politicians could be expected to do.

He has had to insist that only so many goods can be imported until Argentina gets into better shape. His trend to austerity is by no means an unmixed blessing. Some plants can't get essential machinery or replacements they need to make Argentina stronger.

President Juscelino Kubitschek has taken a more free and easy attitude in Brazil. Both U.S. and Brazilian officials in Rio de Janeiro expect Kubitschek to drop broad hints that the United States should do more for Brazil. His emphasis likely will be on credits for such things as the government oil monopoly Petrobas.

Fire Wrecks Huge Plant

OTTAWA (UPI) — A $1,000,000 fire last night gutted a big paper plant in Gatineau Hill, Que.

The fire, which could be seen across Ottawa River in downtown Ottawa, wrecked the Tentest plant of Canadian International Paper Co.

Four workers were injured.

MRS. BERNICE YATES
. . . sons out safely

* * *

Langford Fire

Mother Dragged To Safety

A Langford mother overcome by smoke while trying to rescue her children from their burning home yesterday afternoon was dragged unconscious from the home and taken by Langford Ambulance to St. Joseph's Hospital.

Mrs. Bernice Yates, 2676 Selwyn, was in satisfactory condition last night at hospital.

An estimated $1,800 damage was caused to the single-storey, wood frame home. The loss was covered by insurance.

The father, Eugene Yates, was at work at the time.

Mrs. Yates said she "wasn't feeling very well" and had taken a nap. Two sons, aged two and five years, were asleep in another bedroom.

"When I woke up, the house was full of smoke," the mother said. "I went to the boy's bedroom and got the young one through a window."

The older boy wouldn't go out the window at first but escaped later.

"I tried to get to the phone, but I couldn't," she said. "I crawled 20 feet under the smoke to the door and ran to a neighbor to call the firemen."

Mrs. Yates ran back to her home and started searching for the older boy. She was overcome by smoke and was dragged unconscious from the burning structure.

Factory Blast Injures 11

NEWARK, N.J. (AP) — An explosion in a chemical plant at lunch hour yesterday injured 11 persons, twisted steel girders like pretzels and blew out brick walls. One of the injured later died.

One workman on the roof of the Diamond Alkali Company factory was blown into the air but landed unhurt. Two of those injured were in serious condition.

A skeleton crew of 18 was on duty in the two-storey brick factory, which employs 90 on a regular working day.

Expected to Enter Debate

Fulton May Propose Abolition of Hanging

* * *

JUSTICE MINISTER FULTON

Free Vote May Not Be Needed

By TOM GREEN
Colonist Ottawa Correspondent

OTTAWA — A cabinet minister — likely Justice Minister E. Davie Fulton — will enter the capital punishment debate next Thursday and is expected to suggest that Canada is just about ready for abolition.

But the minister, who will be speaking for the government, probably will propose that abolition should come in two stages.

The first would be to adopt the British practice and establish degrees of murder, but retain hanging as the method of execution.

The second would be complete abolition, in perhaps five to 10 years' time. Convicted murderers would be given life imprisonment.

SPLIT SHARPLY

The Commons last Thursday split sharply on the question of whether Canada should abolish the death penalty. The debate on a private bill sponsored by Frank McGee, Conservative MP from Toronto, was adjourned to next Thursday after 17 MPs had taken part. Three other measures dealing with capital punishment are also before parliament. Nine MPs supported the McGee bill calling for abolition for all crimes of murder except treason. Seven opposed it, while one had an open mind.

FREE VOTE

The government, it is learned, is prepared to permit a free vote on the McGee bill. But Mr. Fulton may suggest, or introduce, an amendment that abolition be reached in two stages.

Another possibility is that Mr. Fulton will suggest the government is prepared to introduce legislation to provide for the first step toward abolition.

A free vote would not then be necessary.

Loans Not Prayers Nikita's Answer

BANDUNG, Indonesia (AP)—Soviet Premier Khrushchev held out hope Saturday of more loans to Indonesia, declaring he is ready to aid "those who are fighting against colonialism."

"You can't kick colonialism out with prayers, no more than you can teach a tiger to eat straw," he told a cheering crowd at the city hall in an arrival speech.

COUNTESS MOUNTBATTEN
. . . suddenly

* * *

Countess Mountbatten Dies at 59

SINGAPORE — Edwina, Countess Mountbatten—wife of Earl Mountbatten of Burma—died in her sleep early today at the age of 59, in Jesselton, British North Borneo, where she had been visiting on a Red Cross inspection trip. Her sudden death was announced by the United Kingdom commissioner's office in Singapore.

The death is certain to throw a damper on the celebrations in London over the birth of Queen Elizabeth's son. The countess is an aunt of Prince Philip, Elizabeth's husband.

Because of poor communication facilities with Jesselton, few details were immediately available. She had been on a 10-week tour of British army hospitals as superintendent-in-chief of St. John's Ambulance Brigade. She spent 18 days in Singapore and Malaya and went to North Borneo last week.

Her much-decorated husband won international fame as the supreme commander of Allied forces in Southeast Asia during the Second World War.

More Coming

Storms Stun Eastern U.S., Canada

By THE CANADIAN PRESS

Most major highways in eastern Canada were clear for traffic Saturday night after Friday's crippling snowstorms across Ontario, Quebec and the Maritimes, but hundreds of cars remained buried in roadside drifts.

The storm which whipped through southern Ontario, southern Quebec and the Maritimes, was the worst of the season in some areas. Most sections had 10 to 12 inches of snow. At least six persons died.

NEW YORK (AP) — The storm-stunned east battled snow and bone-chilling winds to free itself from the paralyzing effects of one of winter's worst tempests Saturday night.

But another storm moved menacingly eastward. More than 1,000 vehicles had been stalled along the New York thruway and a spokesman said abandoned cars would have to be cleared before the highway's segment between Syracuse and Buffalo could be opened.

State troopers counted 90 tractor trailers, 300 cars and six buses abandoned on a one-mile stretch south of Rochester.

* * *

Six Vanish Along Coast

VANCOUVER (CP) — Six people are missing in two fishboats after gales gusting to 70 miles an hour hit this area Saturday night, cutting power lines, uprooting trees and smashing windows.

The 56-foot Ivercan 4 with four men aboard vanished while towing five barges from Vancouver to Steveston. The 47-foot, $45,000 packer M. P. Brand blew up after grounding here. A smaller boat, the $20,000 B. Mary S. was wrecked on rocks.

Mr. and Mrs. H. Cottrell of Seattle were lost aboard a rented 14-foot fishboat between Horseshoe Bay and Vancouver.

At Honeymoon Reef near Campbell River, the fishboat Lady May sank, but its lone unidentified occupant was saved by the motor vessel Dee Dee.

* * *

68-Mile Gusts Sweep City

Victoria was lashed by 45-mile-an-hour winds gusting to 68 at 8.45 last night but little wind damage was reported.

A 6 by 6 foot plate glass display window was blown out from the front of Eddy's Ltd., 1661 Douglas, about that time and a sheet of metal blew against some high tension wires by Capital Iron & Metals, 1832 Store, causing some sparks but later blowing free, causing no damage.

SEN. HUMPHREY

* * *

U.S. Group Bucks Atomic Sharing

WASHINGTON (CP) — Congressional opposition is stiffening against the suggestion of transferring United States atomic weapons to trusted allies.

Yet, despite this, well-qualified congressional sources say they understand the government is secretly moving ahead with plans for increased sharing of nuclear secrets with Canada and Britain.

Latest to join opposition is Senator Hubert H. Humphrey of Minnesota, a Democratic presidential aspirant and chairman of the Senate's disarmament subcommittee.

"Once several countries possess nuclear weapons the problem of reduction and control will become immensely more difficult if not impossible," Humphrey said.

He added that his statement was prompted by "rumors that the president will ask Congress to change the atomic-energy act."

In the case of Canada, he added in an interview, the U.S. should agree not to fire nuclear weapons from Canadian soil without Canadian consent.

The controversy arose when Eisenhower told a press conference Feb. 4 he favors making the law more liberal to allow the government to turn over to trusted allies secrets and weapons which Russia already has.

In Beacon Hill Park

Students Plan To Ditch Bust

A group of Victoria University students were preparing late last night to ditch a 500-pound bust of Queen Elizabeth in Beacon Hill Park.

Fearing to try the patience of city police any further, the pranksters decided to get rid of the bust and finish off a stunt that has had the city in an uproar since the bust was stolen Thursday night from the main corridor of city hall.

One of the pranksters phoned a local radio station to say the bust would be delivered to the park at 1 a.m. Police, who have known the names of the culprits for some time, were co-operating by leaving the area around the park clear.

Main concern at the moment was to get the bust back undamaged, but police who are ready to write the whole thing off as a university prank were also rapidly running out of patience last night.

They said that as long as the bust was returned no charges would likely be laid. But the inference was that if it was not returned by this morning some action would have to be taken.

A Colonist reporter talked to two of the university students involved last night a few hours before the drop was scheduled.

Both insisted they had "a special reason" for walking off with the bust, but would not say what it was.

Police were informed of the planned drop by one of the pranksters, who said they feared that the stunt might have a bad effect on the current Victoria University fund-raising drive.

Don't Miss

Fear of Reaction Saved Chessman
(Page 2)

* * *

'Love Marathon' Really a Hoax
(Names in News, Page 3)

* * *

Business Sells Soul to State
(Page 6)

* * *

Cougars Defeat Calgary Stampeders
(Page 10)

Queen Up Today, Salutes Continue
(Page 16)

* * *

Australia Faces Bright Future
(Page 31)

* * *

	Page
Bridge	24
Crossword	28
Comics	31
Garden Notes	31
Radio Programs	23
Social	18, 19, 20
Sport	10, 11
Television	22
Theatres	14, 15

ALL ABOARD

With G. E. Mortimore

Waydon Weldon looks at the Western movies with a smile. He lived in the real old West, and it wasn't like that.

Sitting at the table of his front room overlooking Sooke Harbor in the distance, the 80-year-old Texan waves away the whole assortment of hard-riding screen heroes and villains, with a scornful gesture.

"Tin can stuff," he says.

"I worked on the biggest cattle ranch in the world, the old XIT," he says. "If you came in there wearing those big chaps, and a lot of that fancy hardware, the boss would tell you to throw it away. He wouldn't hire you.

"Two things we always had—one of those big hats, for the sun, and riding boots.

"You come there with those long-shanked spurs on, somebody likely to shoot you," he said. "The OK spurs were the ones we used. Those days you could buy spurs with the leather strap on for 50 cents."

Quickest Man Lived

But for a long time, life was cheap. "There was a strip of no-man's-land 40 miles square at the corner of Texas, Colorado, New Mexico and Kansas. If two men got to feuding, they'd say: 'Meet me in no-man's land'. The quickest man on the draw was the man that lived, and he came back."

Cattle men and sheep men hated one another, and sometimes fought. Cattlemen fought among themselves for range. Those who wanted to keep the open range fought those who built fences.

Was it hard on the nerves, to live in such a dangerous era?

"It just seemed like the ordinary thing, when you were brought up to it."

"Were you involved in any of these range wars yourself?" I asked.

"That's something I never talk about, any more than I talk about what happened to me in the Spanish-American war," said Mr. Weldon, who served in the Philippines.

He looked out the window toward Sooke Harbor, and talked on, in his mild drawl.

"Some questions you didn't ask. You never asked a man his name. It was dangerous to ask a man his name. Lots of men were killed for it."

No Sign of Any Gun

The old cowboy showed no sign of reaching for a gun, so I settled back in my chair.

"How did you like the coffee?" asked Mrs. Weldon, a cheerful buxom lady who came originally from Austria.

I said I thought it was delicious.

"Good," said Mrs. Weldon. "It was made from carrots. Dried carrots. That was something we started to do on the homestead at Francois Lake. Have another cup?"

"Thank you, I will."

"I was born in Georgia," said Mr. Weldon, "but I was moved before I knew anything about it, and my father had a ranch at Seymour, Texas, on the Big Wichita River.

"It was on the old Chisholm Trail . . . Abilene to Dodge City. We had an old horse, and he liked to swim the river. He used to lead the cattle across, when they came through.

"I rode from the time I was old enough to climb on a horse. Five or six years old, riding before I ever went to school. The way I did it was to catch hold of the mane and climb up the forelegs.

He Met Will Rogers

"I was 10 or 12 years old before I ever needed a saddle."

He left home at 14, and went up to Amarillo, where he got to know Will Rogers, the famous homespun humorist, who was about his own age. He and Rogers, he says, both stayed in an Amarillo livery stable.

It was at this time that Rogers got his start with Cody's Western show, which hired him partly for his rope-handling skill but more for his dry Oklahoma drawl, which sounded well in funny monologues.

Waydon Weldon got a job with the 3,500,000-acre XIT ranch, which was so big that it had different climates within its boundaries, and some of its staff of 200 never met one another.

The job included rounding up, branding and guarding cattle and servicing the windmills that drew up water for scattered herds.

"If we started branding calves on the 15th of April, we had to work hard to get back to the ranch house for Christmas dinner."

"I went up the trail once—drove 12,000 three and four-year-olds from Herford, Texas, to Miles City, Montana, six months 17 days. Laziest life I ever lived. . . ."

They Sang to Cattle

"What about now?" asked his wife with a smile.

"Grazing them as we went, couldn't move them too fast. A man at each side at the point; the flankers, and the drags pushing 'em along from behind.

"We'd have some of the most wonderful songs, in the camp. And we'd sing to the cattle at night. The cattle would be a little restless. If you'd hum a tune, they'd get sleepy and lie down. . . ."

There were times of danger—trying to control a stampeding herd in a thunderstorm, never knowing whether the horse might buckle under you, or go over a steep bank in the dark. . . . And there was the time when lightning struck the trail boss's horse and killed it, just as he had dismounted. . . .

"Sometimes you'd give anything to be sitting in a house, the way we are now," Mr. Weldon said.

Then he and Mrs. Weldon showed me their collection of photographs from Francois Lake, B.C., where they had a pioneer homestead.

With some pride, the old cowboy handed over a picture of a huge building: Weldon's Cafeteria, Houston, Texas. It was his brother's modern restaurant, standing on ground where the longhorn cattle used to roam.

'Reaction' Saved Chessman

RICHARD R. ROGAN
. . . stepped in

LOS ANGELES (AP)—Chief deputy attorney-general Richard R. Rogan said Saturday he stepped into the Caryl Chessman case because he was warned of possible Latin-American reaction if Chessman was executed.

A telephone call from an ex-federal official, Rogan said, prompted him into actions which played a part in the 11th-hour reprieve of the convict-author Thursday night.

Rogan would not name the man he said called him from Washington. He called him a former high-ranking state department employee and a long-time personal friend now in private business there.

"He explained the possibilities of incidents during President Eisenhower's trip," Rogan said, "and went over the troubles during Vice-President Richard M. Nixon's visit."

Governor Edmund G. Brown's 60-day stay of execution for the convicted rapist-kidnapper has kicked up a furore in this and many other countries. The California legislature will be asked, Brown said, to consider abolishing the death penalty.

The call from the unidentified friend, Rogan said, led him to:

1. Telephone George V. Allen, director of the U.S. Information Agency—who was suggested by Rogan's caller.

2. Telephone Governor Brown late Wednesday and advise him on both conversations.

It was the next night, after getting a telegram from the state department, that Brown granted the reprieve. Chessman, an inmate of the death house for more than 11 years, was to have died in the gas chamber Friday.

Rogan was assistant to Nelson A. Rockefeller when the New York governor was coordinator of inter-American affairs in the early 1940s.

He said he told Allen of the large amount of Chessman clemency correspondence received from other countries, and in particular from Latin America.

"Allen said to me that any commutation of the sentence would improve relations abroad," Rogan said. "He was not asked, however, for any assistance or interference."

Rogan said he personally opposes the death penalty but his actions in the Chessman case were not influenced by that or by any political factors.

First-Degree Demand Rejected in Finch Case

LOS ANGELES (AP)—The prosecution has lost its plea for an all-or-nothing conviction in the Finch murder case.

The prosecution asked that Lt. Bernard Finch and Carole Tregoff be judged only on first-degree murder charges, which carry a possible death penalty.

But Judge Walter Evans ruled unofficially that the jury also will be able to consider a lesser penalty: second-degree murder.

Penalty for first-degree murder is life imprisonment or the gas chamber; for second-degree murder, five years to life.

Judge Evans said he is considering another alternate charge — manslaughter, for which punishment is one to 10 years.

The Weather

February 21, 1960

Mostly sunny. Little change in temperature. Winds, northerly 15. Precipitation Saturday, trace. Sunshine, nil. Monday outlook, increasing cloud.

Recorded Temperatures

High .....45 Low 40

Forecast Temperatures

High .....47 Low 38

Sunrise ..7.12 Sunset ...5.44

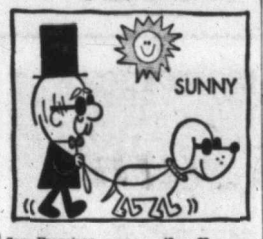

East Coast of Vancouver Island—Wind warning. Mostly sunny. Little change in temperature. Winds northwest 20 in morning, decreasing to 15 by noon. Recorded high and low at Nanaimo, 53-33. Forecast, 47-35. Monday outlook, increased cloud.

West Coast of Vancouver Island — Mostly sunny. Little change in temperature. Winds decreasing to west 15 by noon, light by evening. Forecast high and low at Estevan Point, 46-38. Monday outlook, increased cloud.

San Francisco	43	62	--
Los Angeles	46	67	--
Spokane	26	38	--
Chicago	9	30	Trace
New York	32	39	

TEMPERATURES

	Min.	Max.	Precip
St. John's	28	32	.05
Halifax	32	34	.40
Montreal	26	34	.24
Ottawa	22	28	.06
Toronto	24	31	
North Bay	10	23	.09
Port Arthur	—7	22	
Winnipeg	—6	10	.01
Brandon	—4	6	.02
Regina	—10	1	Trace
Saskatoon	—17	1	Trace
Prince Albert	—20	10	
Medicine Hat	4	13	.08
Lethbridge	10	38	.01
Calgary	11	22	.03
Edmonton	—10	16	Trace
Crescent Valley	19	35	--
Kamloops	26	36	--
Penticton	24	39	--
Vancouver	38	45	.08
Prince Rupert	38	44	.75
Prince George	26	38	.16
Fort St. John	4	20	.10
Whitehorse	8	15	.27
Seattle	36	47	Trace
Portland	30	32	--

TIDES AT VICTORIA
(Pacific Standard Time)

	H.M. Time	Ft. Ht.	H.M. Time	Ft. Ht.	H.M. Time	Ft. Ht.	H.M. Time	Ft. Ht.
22	09.42	9.0	17.57	2.2				
23	03.53	7.9	05.36	7.8	10.52	9.0	18.45	2.0
24	04.09	7.9	06.49	7.4	12.00	8.9	19.31	2.0
25	04.26	7.9	07.44	6.9	12.59	8.8	20.14	2.2
26	03.28	8.0	08.32	6.3	13.53	8.5	20.55	2.6

TIDES AT FULFORD HARBOUR
(Pacific Standard Time)

	Time H.M.	Ht. Ft.	Time H.M	Ht. Ft.	Time H.M.	Ht. Ft.	Time H.M.	Ht. Ft.
22	02.59	10.5	07.05	9.7	11.24	10.9	19.27	2.8
23	03.44	11.0	08.25	9.4	12.35	10.6	20.20	2.6
24	04.21	11.2	09.24	8.9	13.49	10.5	21.10	2.6
25	04.53	11.3	10.11	8.2	14.59	10.4	21.56	2.8
26	05.23	11.3	10.56	7.5	16.05	10.3	22.40	3.3

Monday's Events

Nicholas Goldschmidt, managing director of Vancouver Festival, will speak on importance of arts to **Victoria Gyro Club,** noon, Empress Hotel . . . Fathers, sons and daughters will hear Dr. Clifford Carl speak at **Douglas Rotary Club,** 6 p.m., Holyrood House . . . **Eagles** will meet J. Philip Bigley, Viroqua, Wis., grand worthy president of FOE, at special meeting at Aerie, 8 p.m.

'Thinking Day' Service Set Today for Victoria Guides

Members of Greater Victoria's Girl Guide organizations will attend a special "Thinking Day" service at 2 p.m. today in St. Mary's Anglican Church to commemorate the joint birthdays of founder Lord Baden-Powell and Lady Baden-Powell.

"Thinking Day" is actually Feb. 22, a day when Guides the world over think about each other.

The entire Gonzales Division of 600 Brownies, Guides, Rangers and Commissioners will assemble at the church hall and march to the church

Vandals' Raid For Revenge?

NEW WESTMINSTER (CP)—Vandals left a trail of destruction here as they rampaged in the 900 block of St. Andrews Street, lobbing beer bottles through windows and damaging a parked automibile.

Residents claim the raid may have been the drunken revenge of a patron of a nearby house, recently raided as a bootlegging outlet.

B.C. City Agrees To Pay Back Taxes

KAMLOOPS (CP) — Alderman D. S. Waddell told council the city hadn't realized the B.C. 5 per cent tax had not been paid on some items from outside B.C. in the last few years. Aldermen reluctantly agreed to pay $2,888 in back taxes.

DOES GETTING UP NIGHTS MAKE YOU FEEL OLD

Thousands are now discovering how much stronger and better they can feel by combating ordinary Kidney or Bladder Irritations. These irritations often occur after 35, and may make you tense and nervous from too frequent burning or itching urination both day and night. Secondarily, you may lose sleep and suffer from Headaches, Backache and feel old, tired, depressed. In such irritation, CYSTEX usually brings fast, relaxing comfort by curbing irritating germs in strong, acid urine and by giving analgesic pain relief. Safe for young or old. Get CYSTEX at druggists. Feel better fast.

BEAUTIFUL THINGS NEED NOT BE COSTLY

Depend on Hayward's for a complete service within the means of every family.

Specializing in air shipments around the world

HAYWARD'S CHAPEL

734 BROUGETON — EV 3-3614

Bruce M. Leyden, Manager; Hayward Family, Directors

Increased Supervised Parking

Sproltless CANADA'S LARGEST CLEANERS

This Week's SPECIALS

Sweater or Sport Shirt Dry Cleaned 33¢

SHIRTS Laundered 3 for 59¢

744 FORT-1312 GOV'T

B. S. H. Tye

1960 New Hearing Glasses

A magnificent combination of high performance and attractive styling. A tremendous step forward in hearing-aid style, design and engineering.

Ask us to demonstrate these 1960 model Hearing Glasses. We will tell you how they may be quickly fitted to your present glasses and custom-fitted to your own individual hearing requirements.

Open Friday Nights Closed Saturdays

VICTORIA HEARING AID

B.S.H. TYE Founded 1938

209 YARROW BLDG. 625 FORT STREET

Looking for a PUBLISHER?

Your book can be published, promoted, distributed by successful, reliable company noted for prompt, personal service. All subjects. Send for Free Booklet. Vantage Press, Dept. CP-7, 120 W. 31, New York 1.

WHAT TO LOOK FOR...

When buying a diamond, you need more than an "opinion." You need positive assurance of full diamond value given by an expert who knows diamonds from long study and experience. We offer our proven record as diamond experts, and our coveted title, *Registered Jeweler, American Gem Society.* We *know* and *guarantee* the quality and value of every diamond we sell. And remember, you pay no more for this assurance of quality.

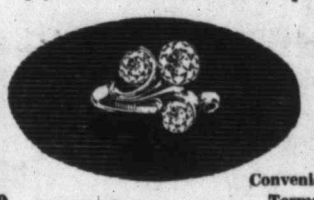

LITTLE & TAYLOR DIAMOND RINGS from $75.00

Convenient Terms

LITTLE & TAYLOR

Registered Jewellers — American Gem Society

1209 DOUGLAS ST. (Scollard Bldg.) Phone EV 5-4431

Dads who are on the right track

make the better buy in life insurance

The right track is the one that leads where you want to go. In life insurance it's the track that leads to lifetime security for your family; it's income for your wife and children if you die; it's savings for tomorrow's emergencies and a monthly income for your retirement.

This is what you get from The Mutual Life of Canada, *plus* high dividends. Dividends that are credited to your Mutual Life policy can put you many dollars ahead.

Ask your Mutual Life man to draw up the facts and figures. See for yourself how much extra you get in dividends . . . and discover why so many Canadians are turning to The Mutual Life Assurance Company of Canada for the better buy in life insurance. Or write to the Head Office at Waterloo, Ontario, for information.

MUTUAL LIFE OF CANADA

Leadership . . . through an outstanding dividend record

ML-41A Branch Office: 1205 Broad Street, P.O. Box 1264, Victoria, B.C.
F. A. Crick, C.L.U., General Manager

'Love Marathon' Really a Hoax

ERNEST HEMINGWAY
. . . paid off

BANGOR, Wales—Pretty brunette **Jean Gowans,** 19, has admitted that the "love marathon" between identical twin brothers to decide which would marry her was a hoax.

She, **Vaughan** and **Howard Clarke** and other University of North Wales students "dreamed the whole thing up to put Bangor on the map of Wales," but the 104-mile race got world-wide publicity.

It started Friday but fizzled out after 30 miles when students from a rival university kidnapped Vaughan. Then, Miss Gowans said, "Daddy was fuming and forced us to own up."

★ ★ ★

MOSCOW — **Anastas Mikoyan's** sidetrip in Cuba to chat with novelist **Ernest Hemingway** has paid off—Hemingway's Spanish civil war novel "For Whom the Bell Tolls" will be published for the first time in Russia.

★ ★ ★

LONDON—**Sarah Churchill,** 45, actress daughter of **Sir Winston Churchill,** paid a £2 fine for using insulting words to a taxi driver. Police said she refused to pay her fare, repeatedly calling the driver "a bloody fool."

★ ★ ★

OTTAWA—Newly-appointed National Art Gallery director **Charles Comfort** offered his resignation because he does not have his staff's support, but gallery trustees turned it down. The staff criticized failure to invite ex-director **Alan Jarvis** to opening of the new gallery.

★ ★ ★

DALLAS — The wife of naturopath **Robert Vernon Spears** says Spears was involved in a large-scale abortion racket in Los Angeles. She said payoffs were made to police.

★ ★ ★

TUCSON, Ariz.—**Lyle Palant,** 23, former son-in-law of comedian **Pinky Lee** and his wife, filed a $2,000,000 alienation of affections suit against them claiming they caused their daughter **Patricia,** 20, to divorce him.

★ ★ ★

ROME—Former Italian premier **Adone Zoli,** 72, died of a stroke. At the time of his death, he was president of the ruling Christian Democratic Party.

★ ★ ★

NORTH BAY, Ont. — **Clifford Zimmer,** 32, of Calgary, one of two men admitted to hospital Feb. 7 after drinking pyrene, the deadly fluid in fire extinguishers, is in "satisfactory condition." **James Briffett,** 27, of Glace Bay, N.S., died last week.

Names In the News

HAVANA — The newspaper of **Prime Minister Castro's** revolutionary movement calls Washington's apology for a private plane raid "a moral victory." But it said apology was not enough and demanded sweeping action against anti-Castro activities in the U.S.

★ ★ ★

TAIPEI — Top generals of Nationalist China turned out for the 90th birthday of **Shen Chih-ping,** retired army sergeant who fought in 200 battles. He avoided military service until he was 54, then served 28 years.

★ ★ ★

OTTAWA — Vancouver-born **William MacDonald,** former Ottawa newspaper man, is expected to be named public relations director for the CBC later this year.

★ ★ ★

LONDON — **Sir Leonard Woolley,** British archaeologist whose excavations helped uncover the history of long-dead civilizations in the Middle East, died at 79.

★ ★ ★

GOLDEN, Colo.—Snow again blanketed the Rocky Mountain foothills area where Aldoph Coors III vanished 11 days ago. There has been speculation that bad weather has delayed ransom negotiations for the return of the wealthy 44-year-old industrialist.

★ ★ ★

VANCOUVER — **Llewellyn Welch,** 48, charged with counterfeiting and possession of counterfeit money, was freed on $9,000 bail here.

★ ★ ★

COPENHAGEN—Denmark's socialist premier, **H. C. Hansen,** 53, died from lung cancer.

★ ★ ★

EDMONTON — The aim of Social Credit in the next 25 years is to achieve national power in Canada, **Premier E. C. Manning** told 300 party members.

★ ★ ★

VANCOUVER — Vancouver's medical health officer, **Dr. Stewart Murray,** says air pollution is probably a factor in metropolitan Vancouver having the highest mortality rate from lung cancer in B.C.

★ ★ ★

VANCOUVER — An inquest jury has termed as homicide the death of CPR news agent **Johann Striegel,** 50, a German immigrant whose body was found Sunday lying across a watery ditch beside CPR tracks.

★ ★ ★

LONDON — A long-lost **Beethoven** manuscript notebook of songs, piano works and the "Erioca" symphony has been found in the Soviet Union, Moscow Radio reports.

SARAH CHURCHILL
. . . paid up

Do as I Say, Not as I Do!

PHILADELPHIA (AP) — Policeman John Burke, whose job it is to lecture school children on traffic safety, has been charged with driving without a licence since 1950. The charge resulted after an accident.

Berlin Snare Baited

Allies in Red Trap?

By JOHN M. HIGHTOWER

WASHINGTON (AP) — The Soviet Union appears to have caught the Western Allies in a damaging trap with its latest move aimed at building up East Germany and destroying an independent West Berlin.

The United States, Britain and France reportedly see no way out of the diplomatic snare which does not represent some retreat or symbolic weakening of their position in Germany. The choice they have is the choice of the lesser evil.

PRACTICAL TERMS

The alternative the Soviets have given them in practical terms is this:

1. To let some of their military officers in Germany use passes for travel into East Germany which would imply a degree of recognition of the Communist government; or

2. To scrap the system of military missions now more than a dozen years old, by which the Big Four powers maintain liaison among their occupation headquarters in Germany and keep some check on what is happening in each others' areas.

The United States, Britain and France are understood to have agreed at least tentatively in the last few days on what they will do.

If Russia will not abandon the new form of the pass they will abandon their own military mission arrangement with the Soviet missions from U.S. headquarters at Frankfurt, French headquarters at Baden-Baden and the British centre, Muenchen-Gladbach.

NAME CHANGED

The new travel passes were issued by the Soviets Feb. 3. Instead of authorizing Western military mission members to travel in the Soviet zone of Germany, they referred to the territory of "The German Democratic Republic." The Western military authorities refused to use the passes.

Saturday, three Western powers in similar letters told the Soviet military commander in East Germany, Marshal M. V. Zakarov, that the documents were unacceptable.

This puts the next play up to the Soviets, and there is some hope in Washington that perhaps they will back down.

What is more important, however, is that if the Western powers do abandon the military mission system the action will be the result not of free choice but of Soviet pressure.

Licence? Warrant!

SYRACUSE, N.Y. (AP)—A young bride-to-be said her prospective husband hit her in the face, broke her glasses, hit her mother and then tossed the wedding cake into a snowbank.

Police said they advised the girl to forget the wedding and get a warrant.

She said she would let them know.

SANDS Funeral Chapels
Victoria EV 3-7511 | Sidney GR 5-2932 | Colwood GB 8-3821

To Father

Quads Bring Success

LISBON (UPI)—When Antonio Macedo's wife gave birth to quadruplets last Monday, he was a poverty-stricken day laborer who often had trouble finding work.

Now, he has a steady job, a bank account and the unaccustomed luxury of electricity in a new home.

A boy was born to Macedo's wife Rosa at their home. Then, when it became apparent more births were imminent, she was rushed to a hospital, where she gave birth to another boy and two girls, making the Macedo total six.

The nation rallied to the aid of the 30-year-old laborer and his wife.

The director of a large military depot offered Macedo a steady civilian job. Donations exceeded $350, or more than six months' pay on Antonio's old scale.

Bundles of clothing and household goods were given, but the biggest gift was the house presented by Lisbon city officials.

Unlike the drab "pre-quadruplets" home of the Macedos, it has electricity, running water and four solid walls.

Wilderness Struggle On Again

WASHINGTON (AP) — A highly-controversial wilderness area bill, almost amended to death last year, will run into more proposed amendments at U.S. Senate interior committee meetings this week.

The measure, strongly opposed, would set up and preserve wilderness areas throughout the U.S.

MANY GROUPS

Opponents include:

Ranchers, afraid they might lose the right to graze cattle and sheep on federal land; lumbermen, anxious to preserve the right to cut timber on federal land; oil and gas drillers and prospectors, who continue looking for petroleum and minerals on public land, and reclamationists, who claim irrigation projects would be blocked.

The interior committee heard about 500 witnesses testify for and against the bill last year at hearings in Seattle, Phoenix and Washington, D.C.

The bill was revised dozens of times at numerous meetings of the committee in 1959. This year the committee resumed consideration Feb. 16.

Most of the amendments are aimed at fully protecting existing rights to use federal lands and restricting additions to the system. Several would require an act of Congress to add any area to the system.

The bill originally provided for automatic designation in the wilderness area of about 50,000,000 acres in forests, Indian reservations, wildlife areas and elsewhere.

Following the deluge of protests, the bill was amended to insert a provision to permit continued livestock grazing in areas now being used. Water right protection was written in later.

Convict Gives In To Friends' Plea

WILMINGTON, Ohio (AP) —Everett Crum, 32, blocked by state patrolmen against the wall of a garage in the hamlet of Cherry Fork, gave up yesterday after a 55-hour flight from jail.

His spree of violence included the wounding of two police officers and the holding of a hostage for three hours.

COCKED GUN

For about two hours, Crum sat in an automobile and held a cocked gun at the head of Wilbur Trotter, former mayor of Manchester. State highway patrolmen and other officers, only a few feet away, were afraid to move in because Crum said: "Let me through or I'll shoot him."

Plea of Herbert Connor, a friend and Rev. Paul Duncan of Cherry Fork finally resulted in his surrender. Connor is a Wilmington state game protector.

DREW GUN

Trotter was unhurt but wasn't able to talk of his experience immediately.

Crum escaped from the city jail here Thursday by drawing a gun on a policeman who was taking him out of his cell. He was being held on a burglary charge.

Indonesia

'Disregard Chinese' Nikita Says

BANDUNG, Indonesia (CP) — Soviet Premier Nikita S. Khrushchev has told President Sukarno that Indonesia can virtually disregard Communist China's complaint over a trade dispute, an Indonesian official said yesterday.

"Do what you think is right and do not worry," the Russian premier was quoted as saying, regarding Red China's complaint over an Indonesian ban on rural Chinese traders.

HIT RED PRESTIGE

The ban has hit hard at the vast economic power of the Chinese here—and the resulting dispute has tended to dim Communist prestige, on the decline here for two years.

The report on the Soviet leader's statements, from a source who asked to remain nameless, tended to confirm the view that Khrushchev's 12-day visit here is not designed to win back friends for Peking.

Roman Amphitheatre Unearthed on Cyprus

NICOSIA (UPI) — An amphitheatre among the largest ever found in ancient Mediterranean countries has been discovered by the Cyprus department of antiquities.

Trial excavations at the ancient city of Salamis uncovered the amphitheatre.

The second-century amphitheatre, built by the Romans, has been heavily damaged, but even now could seat 1,000 spectators, said Dr. V. Karageoghis, director of the excavations.

"Its original capacity must have been enormous," he said.

Found near the centre of the structure were four headless statues of "good quality." Excavations at the site are continuing.

FOOT ITCH
Ugly skin blemishes on face or body. Eczema, Pimples, Red Scaly Itching Skin, and Athlete's Foot are quickly cleared by NIXODERM. Stops itch in minutes. Antiseptic action heals. Makes skin softer, smoother, clearer. Ask your druggist for NIXODERM ointment and soap. Revitalize your skin. Look better fast.

HARD OF HEARING!
THE WORLD'S FIRST HIGH-FIDELITY HEARING AID
the new ZENITH EXTENDED RANGE HEARING AID
● 98% wider frequency range brings in sounds never before reproduced through present conventional hearing aids.
● Vastly improved the hearing of 9 out of 10 wearers tested—in actual test among people who wear hearing aids.
Proof in 30 seconds!
That's all that is required to convince most anyone with a hearing loss that here is the closest thing to normal hearing—next to normal hearing itself.
Come in Today or Phone for a Home Demonstration
ZENITH "LIVING SOUND" Hearing Aids
EMES ELECTRIC
1122 Blanshard EV 2-0421

Monday Highlights In
SANDERSON FABRIC SALE
125 yards only, Modern TEXTURED PRINTS. Reg. $4.95 yard.
SANDERSON'S FEB. SALE
99c yd.
Sanderson's odd pieces of COTTONS, POPLINS, TEXTURES in floral prints! Reg. to $4.95 yard.
SANDERSON'S FEB. SALE
1.49 yd.
Plus still 20,000 yards of other Sanderson Fabrics at HALF PRICE or LESS
Standard FURNITURE DENNYS OF VICTORIA
737 YATES ST.

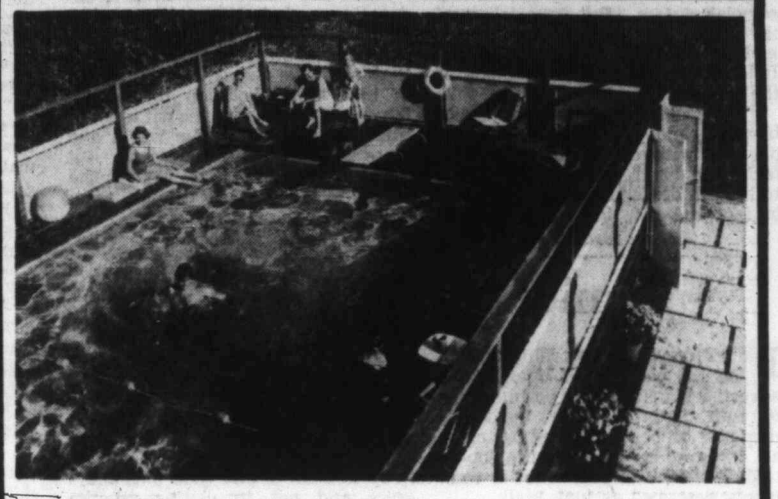

NEW ESTHER WILLIAMS POOL SENSATION NOW AVAILABLE TO FAMILIES IN VICTORIA
Step up to a new level of family fun, health and happiness. The exciting, exclusive new Esther Williams LIVING POOL introduces an entirely new concept of swimming pool safety, convenience and economy! The LIVING POOL design embodies completely new principles of pool construction. For support, Esther Williams engineers utilized the tested and proven techniques of bridge building. For strength, they adopted rare and indestructible California Redwood, reinforced with structural steel. For attractiveness, they created a sleek, trim Redwood silhouette which literally hugs the ground. In every detail of design, materials and equipment, the new Esther Williams LIVING POOL is built to a standard of quality unexcelled in any pool at any price! ☆ Only 10% down puts this fabulous all-family pool in your backyard this month! No payments for 60 days and five years to pay. Ask us for details.

LOCKED OUT!
The self-locking door of the LIVING POOL provides maximum safety—it keeps children and pets from wandering in when the pool is not in use. A sturdy fence with attractive aqua-colored weather cloth is an integral part of the new pool—providing safety as well as privacy.
PHONE TODAY FOR INFORMATION
W. R. MENZIES & CO. LTD.
911 FORT STREET EV 3-1112

WE PAY HIGHEST CASH PRICES FOR MORTGAGES AND AGREEMENTS!
WE ALSO HAVE MONEY FOR NEW FIRST AND SECOND MORTGAGES. CURRENT INTEREST RATES. REPAYMENT TERMS, 1 TO 20 YEARS.
Contact ERIC CHARMAN General Manager
COMMONWEALTH MORTGAGE CORPORATION LTD.
SUITE 517—820 VIEW STREET
PHONE EV 5-5117 or EV 5-9612

THIEVES Don't Take Vacations
Let's talk over The Right Insurance at The Right Rates
Know the peace of mind that comes with protection against financial loss . . . guarding your home while you're away, your possessions while traveling.
Serving Victoria 89 Years
Real Estate Mortgages Auto Finance
RITHET CONSOLIDATED
706 Fort Just Above Douglas
INSURANCE....Your Best Protection!

Far beyond the Memory of Man

MANY LINES OF WORK which were unknown a generation ago are now commonplace. The automobile mechanic, the radio announcer, the airplane pilot—all are products of the present generation. Other occupations had their origin far beyond the memory of man. Take pharmacy, for example, with its four thousand years of recorded history. We take considerable pride in being associated with a profession with such fine traditions. Pharmacy must be of fundamental importance to have so long endured.

McGill & Orme LIMITED PRESCRIPTION CHEMISTS
FORT AT BROAD EV-4-1196 | DOUGLAS AT VIEW EV-4-2222 | MEDICAL ARTS BLDG. EV-2-8191

1858 The Daily Colonist. 1960

"An Independent Newspaper, The Organ of No Clique or Party"

SETH HALTON, Publisher — SANDHAM GRAVES, Editor-in-Chief

Published every morning except Monday by the Colonist Publishers Ltd. at 2631 Douglas Street, Victoria, B.C.

SUNDAY, FEBRUARY 21, 1960

Opening Up the Island

THERE will likely always be conflict as to the best means of opening up all sections of Vancouver Island by a provincial network of highways. As the late Frank M. Kelley pointed out many times, the basic road system grew out of necessity around a primary obstacle. That was the E. and N. land grant, which had the effect of isolating economically regions which are contiguous, or nearly so. The inheritance has been that there is an "east" coast of Vancouver Island, a "west" coast, a vast area known chiefly as "north of the Alberni Canal," and a considerable hinterland which still is well nigh inaccessible.

As settlement grows working solutions will have to be found to overcome some of the disabilities inherited from pioneering times. From the standpoints of climate and scenery, Vancouver Island is a favored region. Its attraction to settlement in the days to come will rest on accessibility. The greater the mileage of trunk roads, and the more interconnecting links which can be developed, the better the Island's chances for the future will be.

To the present administration over at James Bay must be given credit for facing this task with more imagination and energy than was often manifest by earlier regimes. Yet the present government is confronted with the old disabilities and the inevitable question: is it better to complete what has been begun and give the Island one clear road from south to north leading up its eastern flank; or at this time to break away from that concept by putting a new trunk route more or less through its centre? Ideally a "backbone road" along the route of the CNR right of way to Lake Cowichan would have made a splendid beginning. Today such a development would be nearly meaningless, because towns have grown up along the coastline.

It is against that background that one must view the controversies bound to arise in consideration of specific routes. One such is the Port Hardy versus Port McNeill discussion. Port McNeill is a protected harbor; Port Hardy, to the northwest, is more exposed. Interior routing looks easier than that on the coastal plane. Similar arguments perhaps could be advanced at a dozen points in road projections. But one thing is clear: Vancouver Island needs a trunk highway that will go the whole way.

The New Imperialists

MR. NIKITA KHRUSHCHEV can say that white is black and, alas, some people will believe him. He is currently in Indonesia and there he told a government banquet audience to root out any imperialism that remains in that now free state. His listeners cheered.

Imperialism is the spreading of authority over person or nation by the dominance of another individual or country. It is the means by which empires were built and colonies obtained and ruled. In backward areas it was also the core of their development, as exemplified by the British colonial system. But imperialism of that nature is against present trends and empires are being liquidated. Indonesia's own self-government of the past decade is an example of this.

The word itself remains suspect however and Mr. Khrushchev employs it with cynical disregard for fact. His own regime is imperialistic to the nth degree. Russia represents in fact the new imperial power of modern times. The thraldom in which it holds Rumania, Poland, East Germany, Czechoslovakia and its other satellite states is imperialism, and more iron-handed than that of the systems he condemns with bland effrontery.

While Britain for instance divests itself of colonies, as it is doing every year with a benevolence foreign to Soviet ideology, the Russian bear stretches out for more and more power and influence. Communism is imperialism of the worst order, capturing the souls as well as the bodies of men and nations.

And still Premier Sukarno of Indonesia can hail Nikita Khrushchev as "a world leader who is opposing imperialism." One would suppose that men like Sukarno, experienced in their own evolution to political freedoms, would have the wit to know what is going on in the world and sense the hypocrisy of Moscow. But apparently not. It is no wonder the task of the West in offsetting Russian influence is a hard one.

Limits on Junk Mail

BY putting limits according to bulk on the varieties of unaddressed advertising mail which postmen will be authorized to deliver, the Canadian post office department has made an encouraging start on the job of ridding the country of what is commonly described as junk mail.

Thousands of householders and no doubt every postal employee in Canada will be grateful to the department for doing this. Junk mail is a nuisance to almost everyone and much more than a nuisance to the men who have to walk their routes lugging bags bulging with unwanted advertising material which they know is going to be thrown away for the most part.

The services provided by the post office were never intended for this sort of purpose. If advertisers wish to stuff the mailboxes of the land with announcements and samples of their wares there is probably no way of stopping them, though perhaps a law could be devised to accomplish such a clean-up. If they believe that kind of promotion does them good it is up to them to hire their own deliverers and not to clutter up the legitimate mails.

The new regulations forbid the handling by the post office of samples of goods and restrict acceptable advertising material to envelopes or sheets folded to a size which will go through the regulation-size mail slot. This will get rid of items which mailmen have had to leave to litter up porches and lobbies because they would not fit into mailboxes. As a beginning it is well worth while and may, it is to be hoped, lead to the second step: elimination of all unaddressed material from the mails.

Interpreting the News

Defence Arguments

By STEWART MacLEOD
Canadian Press Staff Writer

SUGGESTIONS in Britain's defence white paper that greater stress be placed on conventional forces, and that nuclear hitting power be diversified, have done nothing to lessen the likelihood of cabinet difficulty over defence policies.

But it does suggest that peace—and possibly warm harmony—has been restored to the defence ministry.

Ever since the former minister of defence, Duncan Sandys, launched his five-year streamlining program for the services three years ago, there have been frequent, and sometimes open, clashes over his plan to have Britain totally dependent on a nuclear force. The cabinet never has been in complete agreement, and chiefs of staff have openly expressed their doubts.

★ ★ ★

Now that Harold Watkinson has taken over the ministry, and is apparently paying greater heed than Sandys did to his chiefs of staff, senior military advisers and civilian defence planners, the ministry is reported to be reaching total agreement on how things should be run. But in the cabinet, Sandys and his supporters haven't changed their minds.

In an effort to pour oil on troubled waters, Prime Minister Macmillan will gather his ministers together for a round-table discussion shortly. The meetings are being described as "friendly, informal discussions on defence and other subjects."

★ ★ ★

Sandys, now minister of aviation, has always contended that Britain cannot afford highly diversified defences, and should therefore concentrate on deadly nuclear devices to fend off any aggressors. Watkinson has said that atomic weapons become useless the minute any aggressor calls Britain's bluff. From then on, he says, it's suicide.

Sources say that no decisions have yet been taken, but that reference to a possible shift of plans in the white paper clears the way for "just about anything in the missile field." Watkinson plans to visit the United States in May to have a look at the latest mobilesite missiles.

The British Scene... ... By Giles

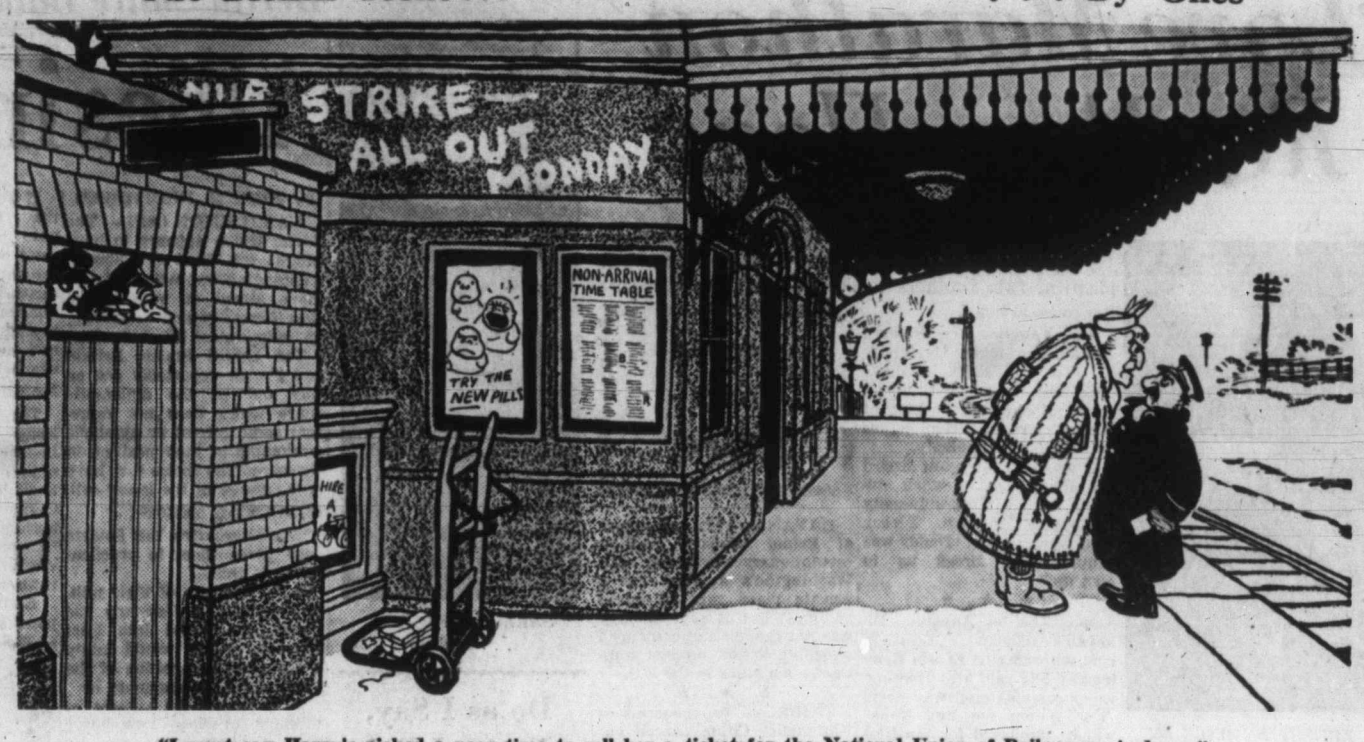

"I must say Harry's picked a poor time to sell her a ticket for the National Union of Railwaymen's dance."

Thinking Aloud

". . . of shoes—and ships—and sealing wax—of cabbages and kings."

By TOM TAYLOR

THE news wires, set a-humming by the advent of a new prince, repeat as though it were a magical circumstance that the Queen is the first reigning monarch to bear a child in all of 100 years. I cannot myself forbear to repeat that it would have been magic had the situation been otherwise. The Queen's three immediate predecessors, covering between them a period of 50 years sovereignty, were men.

★ ★ ★

From Nanaimo comes the query: "Have you heard of the legend of a tribe of Indians in North America who spoke Welsh?" I can't say I have, although perhaps some other reader can offer an explanation. Linguistic traits carry far, however; maybe the Indians knew a good thing when first they heard it.

★ ★ ★

The regimental march of the Royal Canadian Army Pay Corps has been changed from "Primrose and Blue" to "Imperial Echoes" and a writer in the Legionary says this is an unimaginative choice. They might have remembered "I've Got Sixpence" or "Pennies from Heaven," he thinks, or even "Brother Can You Spare a Dime." The implication of course is that the pay corps is never too generous.

Regimental marches would really be something if the troops themselves could name the tunes.

★ ★ ★

A Gordon Head reader, referring to the earth "wobble" noted in this space recently, implies that if this began only 50 years ago he is not very happy. This indicates a change in the earth's centre of gravity, he points out, by irregular melting of ice at the poles. Formerly such wobbles were counterbalanced by a shifting of the earth's crust in relation to its fluid interior.

I have often wondered amateurishly about the vacuums being created by the colossal extractions of gas and oil from the earth's bowels. Will we fall into a deep pit one of these days?

★ ★ ★

A Sidney correspondent, apropos navies and pipe bands, says that he was at Invergordon in 1955 and saw units of the RN's home fleet put into port under command of Admiral Sir Rhoderick McGrigor. The latter's flagship, a carrier, had a pipe band and it played nightly on the flight deck.

Happily none of our Canadian admirals is a "Mac," so my notion about the incongruity of naval pipe bands is likely to remain undisturbed.

★ ★ ★

A Royal Oak piper has a kinship word on the matter when he laments Sir Walter Scott's casual references to his favorite instrument. However, says he, Scott was tone deaf and that accounts for everything. He likens the "Wizard of the North" to the lady who, before the days of hearing aids, confided to a friend that it was all she could do to tell "God Save the Weasel" from "Pop Goes the King."

★ ★ ★

It seems like putting the cart before the horse to worry overmuch about a competitive design for a civic auditorium. Time enough when there is real prospect of such a building being erected. Except that a representative committee is studying the idea—and this column wishes it well—the proposition is still pretty nebulous. One hopes it is remembered, incidentally, that it is not a Taj Mahal this city needs. Something less grandiose will have to be envisaged else an auditorium will never be built here.

If and when it is I hope it will have a sloping floor; this alone would orient its character in the right direction.

Letter from London

Railways Living in the Past

By RICHARD L. THOMAS

THE railway strike-that-never-was still excites interest in Britain. It is not the end, rather the beginning.

The militant tail of the National Union of Railwaymen which has been wagging the dog has secured a singular triumph. The government capitulated, granted an interim rise of 5 per cent backdated to Jan. 11 to all grades of railwaymen, and has promised two specialist unions (the Salaried Officers' and Locomen's) which refused to strike that it will not interfere with the differential award they are seeking for skill.

From the point of view of the taxpayer this adds more than $55,000,000 a year to a railway deficit already running at more than $260,000,000, and I predict that it means goodbye to any hope of an income tax reduction next April. What it will mean on the general industrial front is anyone's guess. It is predicted that it will lead to a general demand for wage increases, the beginning of a new spiral of inflation—possibly another increase in the bank rate and a tightening up of the free lending policy which the trading banks over here have been pursuing for the last two years.

★ ★ ★

The question now being asked is whether we have "had it too good."

No one disputes that many railwaymen are grossly underpaid. Signalmen, for example, get less than $30 a week when the average for the unskilled laborer in industry is nearly $40. A locomotive driver carrying 600 passengers at 70 miles an hour on a crack express may draw a wage packet equivalent to $50. The porter who carries your bags will get the equivalent of $27 a week but may well finish the week—if he happens to work at a busy London terminal—with more than the engineer, because of gratuities.

Over the whole of the British railway system lies the shadow of incompetent management.

Management excuses itself by saying that there is a shortage of suitable labor, but they do not deny that a truck of coal sometimes takes a month to travel 50 miles from colliery to coal merchant. They claim that the railways are over-capitalized, and that fares are uneconomic despite recent increases.

★ ★ ★

These facts are challenged. There are more than 50,000 miles of railway track in Britain. The railways own some of the most valuable land in the United Kingdom. If they were privately owned and unable to pay their way and went bankrupt there would unquestionably be a surplus of assets over liabilities. Land bought by the old railway companies a hundred years ago for hundreds is now worth thousands and in some cases tens of thousands. No private company would tolerate the misuse of incredibly valuable assets.

Many London stations, for example, could be surrounded by office blocks, shopping centres and overhead car parks without in any way reducing railway efficiency but immeasurably increasing revenues. "Pick-a-back" carriage of trucks on flat cars could undoubtedly capture some of the lost traffic which has gone to the roads. Passenger traffic could be increased enormously by co-ordinating road and railway systems.

★ ★ ★

The British Transport Commission, through the acquisition of railway company shares in private bus companies at the time of nationalization, controls most of the big transport companies in Britain. Outside London very few bus services connect with railway stations. Countless examples could be given of passengers having to take two or three buses in order to reach a railway station by public transport. In many other cases where isolated bus services go to railway stations little attempt is made to co-ordinate timetables.

Railway management is still living in the age when the railway had virtually no competition. Fares have reached the point where, if two people are travelling, it is cheaper to take the car, and on cross-country journeys the car is almost invariably quicker. The modernization process has improved revenue but the the ancillary services—such as convenient connection to stations from surrounding areas—still reflect the days when road and railway passenger transport were in opposition.

Increased wages, improved differentials and better conditions will help the material comfort of railwaymen but it will not affect the drive and energy which can only be provided by efficient management capable of forgetting the past and looking to the future.

These 'Enormous' Profits

(From The Toronto Globe and Mail)

IT is fashionable to call the consumer the forgotten man in modern strike settlements. He seems to have company. In the United States steel strike much was made of the enormous profits made by the industry. The biggest operator, the U.S. Steel Corporation, has announced a net income of $253,975,686 in 1959—truly enormous, if you say it fast.

However, it worked out at $4.24 a share. Of this—after the plowing-back and other outlays to take care of expansion—the shareholder gets a $3 dividend, on stock currently selling around $93. In short, his "enormous" profit on his investment is just under 3.23 per cent—considerably less than he could get on government bonds.

Yet curiously this true yardstick, like the man who furnishes it, is seldom heard of around the bargaining table. The shareholder joins the consumer in oblivion. Perhaps the shareholders, too, should have a union.

Time Capsule . . . *. . . By G. E. Mortimore*

War in Ethiopia

BENITO MUSSOLINI, dictator of Italy, was stirring up war in Abyssinia 25 years ago.

After a series of so-called "border incidents" on the border of Italian Somaliland and Ethiopia—most of the incidents deliberately provoked by Italy—Il Duce had ordered troops to sail for Africa.

The first definite word of an African war came through a statement by Mussolini to the Fascist Grand Council. He praised "the virility of the men leaving for the African front." This was the first official reference to a "front."

Il Duce said that 700,000 Black Shirts had volunteered for service in Africa.

Two German noblewomen were beheaded as spies for Poland. Reichsfuehrer Adolf Hitler refused them clemency.

A typical editorial comment in a German newspaper said the crime was particularly bad because the condemned women, Benita von Berg and Renate von Nasner, were members of old Prussian families with a long history of service to their country.

THE Victoria and Sidney Railway was planning to move its terminal from the old Market building to Blanshard Street, 50 years ago.

However, the new owners of the nearby property on Blanshard Street were threatening legal action against the move. They didn't want Blanshard Street closed to make way for the new terminal.

★ ★ ★

CALIFORNIA quail were brought to Vancouver Island 100 years ago.

"H. N. Peers, Esq., of Colquitz Farm, has through the kindness of E. D. Warbass, Esq., of San Juan Island, a lot of California quail, which he has turned loose on his farm for the purpose of stocking this Island with that excellent game.

"As the birds have been obtained at a considerable trouble and expense, Mr. P. would take it as a particular favor if sportsmen and others will refrain from shooting them until they have made considerable increase—say two years hence."

—FROM COLONIST FILES.

The Packsack

Of GREGORY CLARK

GUM chewers, of course, are a distinct type. You rarely see others than the type doing any smacking. But candy squishers belong to all types, ages and sexes. Most candy-eating is done in the privacy of the home. However, in the late afternoon, on the buses and street cars carrying housewives back uptown from the downtown shopping districts, you will see the most representative of the candy-squishing set. In the big stores they have the candy counter as a rule not far from the main exit, and housewives, a little exhausted from shopping, can't resist picking up just a small bag of their favorite soft centres or hard centres.

As they await the bus or tram, they can't help taking just one. It is thus you see them boarding the bus with their mouths all pursed up in front, and their faces energetically lengthening and shortening as they squish. They aren't chewing. They are squishing the candy between the tongue and the roof of the mouth. It is an entirely different operation from chewing, much more athletic for the face muscles.

The best ones to watch are those who, by accident or design, get a hard centre, or one with a toffee filling. These are good for at least five or six minutes of squishing, and as they gaze with a faraway expression on their faces at empty space, they squish, squish, squish, as though they will never get to the end of it. But at last they do. Down it goes. And, like sleepers awakening, they glance about at the bus at their fellow travellers, wondering if they should have another.

With the Classics

Under the wide and starry sky,
Dig the grave and let me lie.
Glad did I live and gladly die,
And I laid me down with a will.
This be the verse you grave for me:
Here he lies where he longed to be,
Home is the sailor, home from the sea,
And the hunter home from the hill.

—ROBERT LOUIS STEVENSON

From the Scriptures

Lord to whom shall we go? Thou hast the words of eternal life.—John 6:68.

Letters to the Editor

Concealed Tax

We were informed by Mr. Bennett very proudly that there would be no tax increase this session, but we were notified today that there would be an increase in the cost of Redi-Mix concrete delivered to us, due to an enormous increased cost of truck licensing.

This increase will cost us far more than the $22 of our own money handed back, after passing through many expensive bureaueratic hands, on our house taxes.

Concealed taxes are just as painful in the long run as an honest tax, honestly and openly applied.

F. NOTT.

85 Obed Avenue.

Means to an End

It seems to me that Mr. Luff in his vendetta against the CCF, tends to be too hasty in condemnation of public ownership. As we see in Britain there can be public ownership run by men who do not favor it. There are numerous complaints of positions being found for people with no experience of railroading, for example. Also there is a refusal to co-ordinate all forms of transport, so as to promote efficiency. But to expect miracles from those who believe in an acquisitive society, is like expecting Mr. Luff to see virtue in the CCF!

The point is, we can have public ownership without working-class control. But we can't have socialism, or workers' ownership, without going through the phase he condemns. Public ownership, in other words, is a means to an end. Long way though it may be I see no other way than to learn by experience. As to the statement that we in the CCF are deadly enemies of our own class, it makes one wonder how silly he can be.

The organized workers of B.C. are the most intelligent workers in this province, and their verdict is most emphatically against Mr. Luff.

F. S. FAULKNER.

1417 Douglas.

Church Is Angry

Trujillo on Way Out?

By WILLIAM GIANDONI
Copley News Service

Generalissimo Rafael Trujillo's days as ruler of the Dominican Republic may be drawing to a close. His excesses have drawn the fire of the Catholic Church.

The generalissimo, who likes to be called "benefactor" and "father of the country," and otherwise lavishly flattered, has been running the republic since 1930.

Although there have been frequent, vigorous protests against his high-handed methods from outside the Dominican Republic, only in the last few months has there been much more than rumors of anything remotely approaching an anti-Trujillo movement at home.

And few credible reports of its existence and activities have managed to filter through the strict censorship imposed on all media of communication.

★ ★ ★

But now, however, ranking prelates of the Roman Catholic Church in the Dominican Republic have voiced criticism of conditions under the Trujillo dictatorship.

Church authorities made reference to the "sufferings which now afflict the hearts

RAFAEL TRUJILLO
. . . another plot

of so many Dominicans, fathers of families, of so many sons and daughters, of so many mothers, and of so many wives" in a pastoral letter read from pulpits throughout the island.

It seemed that the pastoral letter referred to the wave of terror which started there in the latter part of January.

★ ★ ★

What seems to have happened was that the Dominican government discovered and broke up a plot to assassinate the generalissimo, his brother Hector, who is officialy president, and other high-ranking officials.

Some estimates were that as many as 2,000 persons were arrested, including a number of priests and seminarians.

Dominican exiles in the U.S. said that "those arrested are being subjected to the most inhuman and horrendous tortures."

Bodies of a number of those arrested have been found, obviously thrown into the streets from speeding automobiles after they succumbed to questioning.

★ ★ ★

If developments in the Dominican Republic follow the pattern set elsewhere in Latin America, the pastoral letter may be considered the death warrant of the Trujillo dictatorship.

Opposition to the last five Latin dictators to fall had not become crystallized until they began feuding with the church. Arbenz in Guatemala, Peron in Argentina, Rojas Pinilla in Colombia, Perez in Venezuela, and Batista in Cuba, were toppled only after ranking prelates spoke out against them.

★ ★ ★

In Trujillo's case, the shock must have been severe, for he has long sought Catholic approval, particularly of American and other foreign Catholic laymen and priests, for his treatment of the church in the Dominican Republic. Obviously, he hoped the foreigners would ignore the low state of personal and public morals of himself, his family and members of his government.

Loyal, Soft-Spoken Nixon

New Image Jars with Old

By HAROLD MORRISON
Canadian Press

WASHINGTON — Richard Nixon's presidential campaign strategy is beginning to unfold. As anticipated, he has cast himself in the role of a soft-spoken, battle-tried political veteran, loyal to his commander and kind to his enemies.

This new image of the vice-president jars with the old one a few years ago of the scrappy young West Coast lawyer who clawed his way to the top amid Democratic charges that he unfairly linked his political opponents with communism.

In fact, Democrats will not be quick to let the country forget the old image. One cartoonist, the Washington Post's Herblock, has already lampooned Nixon as a vain witch who sees nothing but herself in the Republican mirror.

★ ★ ★

But the 47-year-old Nixon seems to make no effort to fight back. Even when Sen. John Kennedy, a Democratic presidential aspirant, charged President Eisenhower with being a weak leader who merely acts as broker for private interests, Nixon replied simply that it wasn't so.

At the same time he complimented Kennedy by saying publicly he had a lot of respect for Kennedy's analysis of current problems. He acted in similar fashion in the case of another Democratic presidential possibility — Sen. Stuart Symington of Missouri.

Symington, said Nixon, was a student of military affairs

★ ★ ★

RICHARD NIXON
. . . claws covered

and "it is helpful to have a good, hard-hitting criticism of our policies."

Perhaps Nixon's serenity flows from confidence that he has the party's presidential nomination sewed up, and perhaps from a studied imitation of Eisenhower's personality and manner. Rarely has Eisenhower taken any sharp digs at the Democrats. Eisenhower is at the peak of his national popularity.

While Nixon has put on a calm front, he has been working hard behind the scenes. He has become so strongly supported by the party's so-called "professional" politicians that such a determined opponent as Governor Nelson A. Rockefeller of New York threw in the towel rather than try to fight Nixon for the party nomination.

★ ★ ★

In a recent Florida campaign speech, Nixon made clear that if elected president, "I would carry on and build upon the policies of the Eisenhower administration."

Some observers suggest this sentence holds the key to Nixon's strategy: that he will try to drape the Eisenhower popularity mantle around his own shoulders, convinced this popularity will complete his victory.

UBC Geophysicist

Wrench Tossed Into Theory

By DELOS SMITH
United Press International

A rather large theoretic monkey wrench has been tossed into the scientifically well-liked theory that the continents are capable of drifting and, indeed, have drifted considerable distances in long-gone times.

Dr. J. A. Jacobs, geophysicist of the University of British Columbia, did the tossing by arguing that the continents could not have drifted unless they "dragged" the earth's mantle to a depth of a hundred miles or so along with them.

This "seems extremely unlikely," he said.

★ ★ ★

The earth's mantle consists of all of the top layers until you get deep into the rock shell enclosing the liquid iron core, which is about 4,250 miles across. The thickness of the shell is about 1,800 miles and above it are the outer layers to a maximum distance of some 22 miles.

Dr. Jacobs based his argument on measurements of the heat which seeps upward out of the earth and emerges at the top. The principal origin of this heat is the radioactive minerals contained in the granite and other rock of the outer layers.

★ ★ ★

What to make of this heat flow is an even more difficult problem than measuring it. You have to take the known facts, which are anything but conclusive, and make them intermesh, like cogs, for an exercise in pure reasoning, which is what Dr. Jacobs did.

Many measurements have been made, both on the surfaces of continents and on the bottoms of the oceans. The average flows from continental and from submerged surfaces are about the same but (Dr. Jacobs said) "there are also many cases where the oceanic flow of heat is greater than the average value through the continents."

★ ★ ★

The radioactive minerals contained in some 15 miles of granite beneath the continents could account for the whole of continental heat flow. But the typical rock beneath ocean floors is basalt—there is just about no granite. Basalt rock is more deficient in radioactive minerals when compared to granite.

Dr. Jacobs reasoned, therefore, that the earth's outer layers which are beneath oceans can account for only 10 per cent of the measured heat flows from ocean bottoms. This means that 90 per cent must come from deeper down in the mantle.

★ ★ ★

These comparisons, Dr. Jacobs said, add up to "a striking difference between the mantle under the oceans and under the continents.

"Hence, if a continent, with its more radioactive crust, were to drift over an oceanic area, with its more radioactive mantle, much higher continent heat flows than are observed would be expected."

That is, unless the drifting continents took their mantles to a depth of 100 miles or so, along with them.

★ ★ ★

However, it is possible to make the known facts intermesh in other ways, and the believers in the theory of continental drift (who, Dr. Jacobs conceded, may constitute a majority in geophysics) are sure to take up the argument.

Less Rush

By DAVID OANCIA
Canadian Press

BRUSSELS — Little Europe has taken a hard second look at its atomic energy program and concluded that the urgency to build nuclear power plants isn't as great as it seemed during the dark days of the Suez crisis.

Officials of the six-nation European Atomic Energy Community concede that some of the original incentives for rapid development of atomic power have faded.

But taking the longer-term view, they foresee an ambitious program. By 1980 they foresee plant capacity of 40,000,000 kilowatts.

REPORT FROM THE LEGISLATURE

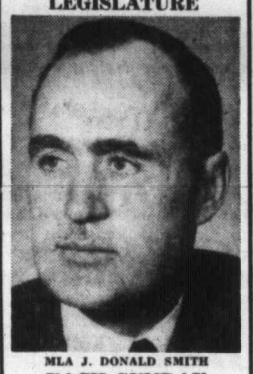

MLA J. DONALD SMITH
EACH SUNDAY
AT 12.45 P.M.
Victoria MLA
J. DONALD SMITH
Presents a Report of the Week's Activities in the B.C. Legislature
Mr. Smith will also answer questions from listeners. Please submit questions in writing to J. Donald Smith, c/o Radio Station CFAX, 700 Central Building, Victoria.
cfax RADIO
810 on your Dial

HOW TO FIGHT ASTHMA & BRONCHITIS ATTACKS
At the first sign of wheezing, short breath, or coughing from recurring Bronchial Asthma or Bronchitis, start taking New, quick acting MENDACO. It works fast to combat allergy, relax bronchial tubes, thin and help remove thick, choking phlegm. This usually eases breathing fast, allays coughing; thus promotes sounder sleep. Safe for young or old. Get MENDACO at druggists. Feel better fast.

There's money in your future

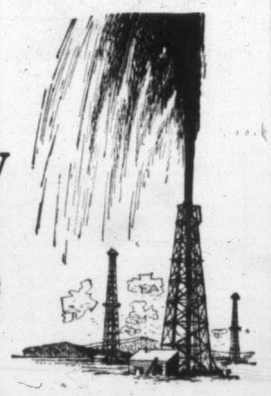

Maybe you'll strike oil some day, but right now you're sure of 3½%* interest on your Savings Account at National Trust.
*On the minimum half-yearly balance.
3½% ON YOUR SAVINGS ACCOUNT
National Trust ESTABLISHED 1898
727 FORT ST.
A. M. Oswald, Manager

SAVE BY MAIL!
Just fill in this coupon and mail with your deposit now.
NATIONAL TRUST COMPANY, 727 Fort St., Victoria
Enclosed is a deposit of $_____. Please open a Savings Account, and send me a pass-book and cheque-book with holder.
Name ☐ Mr. ☐ Mrs. ☐ Miss _____
Address _____
City or Town _____ AS-10

HEANEY
HEANEYS
CARTAGE AND STORAGE LTD.
PHONE EV 2-4281

Richard Howe
SAYS—
Why not retire on Easy Street? With our Dominion Security personal savings plan you can co-ordinate your Old Age Pension with personal savings. Choose the monthly income you need, now, to start your retirement before age 70. Let's talk it over!
Call My Office Today — Phone EV 3-4136
Ask about our low cost Group Life Insurance Plans
Dominion Life ASSURANCE COMPANY Since 1889
HEAD OFFICE WATERLOO, ONTARIO
R. N. E. HARRIS, C.L.U. Branch Manager
Vancouver Island Division 307 JONES BLDG., VICTORIA

NO MONEY DOWN
PAYMENTS TO 36 MONTHS
1st PAYMENT MID-APRIL
TELMAC
SMALL CARS

Spring-fresh and lovely
Printing the Story of the New Season
A wide selection of beautiful Spring prints, in a full choice of styles. Chiffons, cottons and silks, so beautifully fashioned, so finely detailed to spark your wardrobe with the spirit of Spring.

Budget terms at no extra cost
Malleks
1696 DOUGLAS EV 2-8151

Newspaper Advertising Stimulates Buying

HERE'S THE BIG STORY
ON THE FABULOUS

"Golden Nugget Contest"
AT NATIONAL MOTORS
ON YATES
Fifty years of fair dealing and customer confidence make this possible!
YOU- may win a "Golden Sound" RCA Victor stereophonic hi-fidelity 2-piece combination!
YOU- may win an all-expense paid "Drive-for-a-year-for-FREE" prize!
YOU- may win an extensive long-play record collection!
SIMPLY—Walk in to our showroom and select a nugget from the mountain stream, sign your name and address, and deposit it in the gold barrel—THAT'S ALL!
THEN- Watch the Newspapers! LISTEN TO THE RADIO AND WATCH TV!
Watch for contest winners! There's loads of Bonus Prizes along the way!
BY THE WAY—
We have the finest selection of "Golden Anniversary" automobiles ever assembled under one roof, and we want, and will endeavour, to retain your confidence in dealing.
MERCEDES-BENZ — FIAT — ROOTES GAZELLE
STANDARD — TRIUMPH
WIDE OPEN 9 A.M. TILL 9 P.M.
National Motors (Victoria) Ltd.
819 YATES ST. EV 4-8174

Not a Worker Lost

North Made Fit to Live In By Industry

Cold, Muskeg, Permafrost No Longer Problems

By HARRY YOUNG
Colonist Business Editor

The problems of living in comfort, and not at the pioneer subsistence level in the Canadian north, have been solved, according to J. R. White, president of Imperial Oil Limited.

In a recent talk to the Royal Canadian Geographical Society Mr. White said solutions had been found to beat cold, muskeg and building on permafrost, but that the difficulties of living there were still greatly exaggerated.

Most Canadians live in an area where there are occasionally extreme low temperatures and there is, at least, a theoretical danger of freezing to death "if you are not careful."

That is all that one has to do to survive in the north country. Mr. White says you have to be careful just as you are in planning to visit an isolated farm or cottage in the Laurentians or Algonquin Park.

The precautions to be taken at the 65th parallel are not greatly different from those required at many parts of the 49th parallel.

Safety Record Good

Mr. White said that although Imperial Oil has done extensive exploration work in the north, it had never lost a single worker as a result of freezing to death, and the company's safety record in the north is rather better than anywhere else.

Members of oil exploration parties do not leave base without letting people know where they are going. They take emergency kit consisting of an Arctic sleeping bag, spare food, iron rations, spare socks and mitts and a few other odds and ends.

If anything goes wrong they are expected to stay with their vehicles and not try to go anywhere on foot.

"This sort of precaution becomes second nature and on the whole may be less nerve-wracking than attempting to cross Confusion Square in Ottawa on foot," said Mr. White.

Owing to difficulties of transportation, building materials were scarce in the north, and the demand was for materials which were extremely light.

Three-Room Units

Imperial Oil was now using a building material that amounted to a sandwich of plywood and styrofoam, up to three inches in width. This was so light that enough panels to build three or four-room units could now be carried on a single tracked carrier. Formerly only one housing unit could be carried with older-type material.

"Today with the possible exception of entertainment all the amenities of city life are available in formerly isolated Arctic communities," he said, adding that one day soon television might overcome this deficiency.

While it is making living comfortable in the north, industry is only now making progress with transportation difficulties.

Until two years ago movement of heavy equipment over soggy muskeg was impossible, and exploration work had to be confined to the winter months.

Now in Production

Two new types of machine, the muskox and the Nodwell transporter were now in production, and their distribution of weight was such that both could traverse soft muskeg with 20 and 10-ton loads respectively.

The machines were working well and all year round work was now possible, but cost running at $2 a ton-mile were still extremely high.

This compares with normal rail freight charges of 4-5 cents a ton-mile, said Mr. White.

New roads would alleviate the problem, and the MacKenzie Highway running from the Peace River to Hay River had pushed back the Alberta agricultural frontier by 150 to 200 miles.

Even more challenging than the transportation for exploration and development, was the way to handle the situation when raw materials had to be brought out. He suggested much government research would be necessary before this aspect of opening the Arctic to industry could be solved.

Talk on Algeria

French ambassador to Canada, M. Francis Lacosts, will address the Men's and Women's Canadian Clubs at 12.15 p.m. Wednesday in the Empress Hotel ballroom. He will speak on "France, 1960, and the French Case in Algeria." M. Lacosts is former resident-general in Morocco.

State Capitalism Feared by Educator

Business Sells Soul to State

TORONTO (CP) — Canadian business men "are making a Faustian bargain with the state and the state is becoming the arbitrator of their souls," Dr. E. D. MacPhee, dean of the University of British Columbia's faculty of business administration, said last night.

Dr. MacPhee was main speaker in the three-day Couchiching winter conference, sponsored by the Canadian Institute of Public Affairs and the CBC. Theme of this year's conference is: "Is business reshaping society?"

He said businessmen, in the space of 50 years, have created a population in Canada which believes free men cannot be trusted to operate business in the interest of society. Society has learned to depend on the politician rather on itself.

"If they persist, a hybrid system that can only be described as state capitalism will emerge," he said. "Perhaps it will make the issue clearer if we apply the names by which this economic system was known in Europe a few years ago—National Socialism and Fascism."

On the other hand, he said, the moral tone of business is improving. It has come a long way in the development of ethical standards and practices "and the much-publicized exceptions serve only to remind us of what was once general practice."

"Many leaders of industry have demonstrated their concern for more regular employment, better value in merchandise and better quality in management," he said.

Expansion of industry and concentration of population in urban centres has created an industrial system in Canada which has "succeeded beyond our wildest dreams and beyond the knowledge of most Canadians."

Canada now is the fourth trading nation of the world and has "moved to the front of the industrial stage and must act as one of the prima donnas and not just as an unknown in the chorus line."

In the conflict between management and labor, he said, there is "continued misunderstanding by each side of the other, a continued lack of confidence and a lack of communication between the groups concerned."

"Business is reshaping society," Dr. MacPhee said. "It and it alone provides the financial foundation on which great education, cultural and social welfare institutions are being developed in every country."

And "as a manager or a laborer or a detached citizen, I would rather be at work today than at any period in history," he concluded.

Nesbitt, Thomson Appointment

W. A. LEACH

Announcement is made by Nesbitt, Thomson & Company Limited of the appointment of Mr. W. A. Leach as manager of the Victoria office, succeeding Mr. A. F. Harvey who will continue his association with the firm.

Ottawa Attacks

Job Troubles Snowball Into Big Issue

OTTAWA (CP)—Unemployment has snowballed into the major continuing issue of the 1960 parliamentary session.

Opposition attacks at government inaction on unemployment have become more severe as each week showed an increase in the Unemployment Insurance Commission's list of job seekers.

Paul Martin (L, Essex East) served notice Friday the Liberal party is not going to let up on the issue.

"We will keep at this matter until the government does take steps which will satisfy us that at long last it means to do something about unemployment," he said during the lengthy hassle over an estimate of $15,000,000 to meet the government's winter works program.

It was the third day of debate on this estimate and still it was not approved. It will come up again next Wednesday.

Opposition members were joined by one rebel—J. C. Van Horne, New Brunswick Conservative.

He said the government has not kept its election promises. "I maintain in all humility that if we had done 50 per cent of what we promised to do there would be no unemployment in the Maritimes now."

Mr. Martin's program:

A parliamentary committee to study unemployment; the government to shoulder responsibility for unemployment instead of the labor department; a national advisory board for economic development should be set up, and a federal-provincial conference and a labor-management-government meeting should be held.

Gaglardi Hits CCF 'Shift'

KAMLOOPS (CP) — Highways Minister Gaglardi said here Saturday that Opposition leader Strachan and the whole CCF party are "completely disorganized."

Mr. Gaglardi was supporting criticism by Attorney-General Bonner, who asked Mr. Strachan to resign for allegedly reversing his stand on the question of the home-owners' tax rebate.

Mr. Strachan had said a CCF government would not remove the $50 grant but would reduce education costs to home-owners and farmers.

Sword-Rattling Nasser Stirs Up Syrians

LONDON (Reuters) — Gamal Abdel Nasser told wildly-cheering crowds of Syrians in Hama yesterday that "you shall liberate Palestine" and that "we shall retrieve our rights by our own hands."

The speech, broadcast by Cairo radio, was the strongest the United Arab Republic president has made so far during his tour of Syria.

U.S. 'Lacks Boldness'

West Divided Over Stand For Geneva

By JOHN M. HIGHTOWER

WASHINGTON (AP)—The U.S., Britain, France, Canada and Italy are reported having difficulty in working out a single Western disarmament plan for negotiation with Russia.

Some diplomats say each country may go into the 10-nation conference at Geneva March 15 with its own set of proposals.

U.S. SLOW

Diplomats say privately that the U.S. had been slow to develop its own policy, chiefly due to differences between the state and defence departments.

When U.S. proposals finally were presented about a week ago, some of the countries found them lacking in boldness.

SECOND STAGE

Second stage of Western talks was completed Friday by the men who will do the actual negotiating at Geneva. They'll meet again in Paris next month.

France is sticking to control of delivery systems for nuclear weapons while the British favor a bolder approach.

It calls for an inspection system to control national military forces, a halt in production of nuclear explosives, a start on reduction of nuclear weapons stocks, measures to guard against surprise attack and some kind of international force to preserve world peace.

Asian Trio

Trade Hopes Better

OTTAWA (CP) — Business conditions are steadily improving in an important trio of Canada's Commonwealth partners, India, Pakistan and Ceylon. But prospects of increased Canadian trade there are mixed.

Ceylon, the smallest, holds out the brightest promise for larger Candian exports. In Pakistan, chances are not good.

In India, where domestic business is flourishing under a planned economic development, it's a question of what kind of goods a Canadian firm wants to sell.

That is the picture set out in recently-published repjorts from Canadian officials in those countries.

The report on India contains a suggestion that one way for foreign manufacturers to avoid the strict import controls is to establish branch plants in the country.

In Pakistan, one of the main barriers to increased Canadian sales is the strict import controls.

However, Pakistan has an export promotion scheme under which exporters are entitled to receive foreign exchange to pay for such imports as chemicals, drugs, vehicles and parts, non-ferrous metals, electrical appliances, farm implements and newsprint.

Ceylon has been largely neglected by Canadian exporters but there is little import control and plans for national development will enhance market prospects for Western products.

Business Topics

Market Blows Hot, Cold; Experts Differ on Cause

By HARRY YOUNG

The past week has been one of extreme periods of hot and cold on the stock markets. Some market experts believe that the market is attempting to find a solid bottom on which to base a spring rally.

Others think that a more drastic selling climax is required before confidence can be restored.

Standard and Poor's which is normally fairly conservative in its predictions has found that business confidence in the U.S. is at a lower level than it was a month ago.

The January sell off was the most severe of any January since 1939, and some forecasters believe that after a brief interval of inventory reaccumulation, the economy will head into a sharp relapse.

Disappointment about the volume of auto sales and an easing of credit indicates the economy may be drawing in its horns.

Standard and Poor's, however, does not think these and other developments are as damaging as they seem at first glance. They do not think excessive inventories will be built up immediately and that the upward movement will continue into 1961.

The company considers the market drop has been due more to the adverse stock-bond yield ratio than to fears about the business outlook.

It is because the yields on bonds are now so much greater than those on stocks, that many of the mutual funds are paring down their portfolios of equities and substituting high yielding bonds.

Yet there is no diminution of sales of mutual funds, and the managers have not by any means intended to make any drastic exodus from the stock market, and that the proportion of stocks held will still be high.

Business Week of New York asks "Will the market bounce back?" It answers its own question by saying that Wall Street will take its cue from the business climate, and that if business continues to do well in the first half of 1960, and does not show weakness in the second, the market may well move up again.

Investors Research Company of Los Angeles says the implications of the September-October 1959 (bull market) and the January-February 1960 (bear market) will have a powerful bearing on the market for a long time to come, but it feels the end-effect will be favorable.

Canadian Ionosphere Station Helps Major Space Probe

WINNIPEG (CP) — Only 20 miles from the city centre, in a small, former radio transmitter station once owned by radio station CKY, a major space research project is under way, a newspaper here said yesterday.

The paper says it learned that on Jan. 1 the Headingley ionosphere station started the first Canadian radio frequency prediction service. It is the joint operation of the Defence Research Board and the department of transport.

The radio frequency prediction service is as revolutionary in the field of long-distance communications — which includes rockets, satellites and ICBM missiles — as the first weather forecast was to mankind.

DRB personnel in Canada — with the help of the DOT — are now able to tell what radio frequencies will be "good" months in advance.

Previously Canadian long-range communications had to depend solely on "weather forecasts" from the United States.

"Every day, at exactly noon, coded information is telephoned directly to Ottawa," the newspaper says. "Ottawa immediately relays it to the central radio propagation laboratory at Boulder Dam, Colorado.

The Headingley ionosphere station, the newspaper says, will play a key roll in receiving data from the Canadian satellite to be launched in 1961.

There are no more than 65 ionosphere stations in the world. Nine of them are in Canada.

The newspaper says all nine Canadian stations will receive telemetered information from Canada's satellite when it is launched next year.

A. E. Ames & Co.
Business Established 1889
Members
Toronto Stock Exchange
Montreal Stock Exchange
Canadian Stock Exchange
Royal Trust Building • 612 View Street, Victoria
Evergreen 3-4171

WANTED
REAL ESTATE SALES MANAGER
FOR DOWNTOWN OFFICE
Attractive Remuneration and Fringe Benefits
APPLY BOX 1579, VICTORIA PRESS

HAVE YOU THOUGHT OF
LEASING
Your Automobile Requirements?
No capital investment—no maintenance worries. Rates from as low as $62.50 per month. Complete range of Domestic and Imported Ford Products.
PACIFIC FLEET LEASE CO. LTD.
910 Pandora Ave. EV 2-2111
(Phil Merrett, Mgr.)

CREDIT BUREAU OF VICTORIA LTD.
205-10 JONES BLDG. — 723 FORT ST. — EV 5-3311
MEMBERS ASSOCIATED CREDIT BUREAUS OF CANADA AND AMERICA
CREDIT AND PERSONNEL REPORTS—COLLECTION SPECIALISTS
Serving Victoria Business and Professional Men Since 1911

PAY YOURSELF . . . NOT THE LANDLORD — BUY A HOME!
It's Cheaper Than You Think
CALL
BLAIRE PARKER
EV 5-6741 — Northwestern Securities Ltd.

WANTED
REAL ESTATE SALESMEN
We have an opening for two top-notch licenced salesmen in our new office at 762 Fort Street. Revised commission contract, congenial working conditions, life sickness and accident benefits.
Apply to R. E. Hills, Salesmanager
P. R. BROWN & SONS LTD.
"Serving Victoria for over half a century"
762 Fort Street Phone EV 5-3435

ASSISTANT LOCATION ENGINEER
required for
DEPT. OF HIGHWAYS, VICTORIA
B.C. CIVIL SERVICE
Salary $605 - $680 per month. Duties include assisting the Senior Location Engineer in the administration of a large Branch; responsible for major location and re-location surveys and final design of all highways in the Province. Applicants must be Canadian citizens or British subjects with university graduation in civil engineering; preferably a member of the Association of Professional Engineers of B.C.; extensive experience in highway location. For application forms apply IMMEDIATELY to The Chairman, B.C. Civil Service Commission, 544 Michigan Street, VICTORIA; completed forms to be returned NOT LATER THAN March 2, 1960.
COMPETITION No. 60-88.

REAL ESTATE
SELLING OR BUYING
MR. ERIC A. MACFADYEN
is a good man to know
Northwestern Securities of Victoria Ltd.
EV 5-6741—24-Hour Service

7%
MORTGAGE MONEY
For Select
RESIDENTIAL SECURITY
One-year prepayment privilege — Up to 20 years to pay.
— Also —
AUTO AND PERSONAL LOAN FINANCING — Preferred Rates
J. H. WHITTOME & CO. LTD.
Victoria - Duncan - Chemainus
Est. 1898
1218 BROAD STREET EV 2-4255

SAVE TAX DOLLARS!
Individuals who now hold Investors Registered Retirement Savings Plans, or who purchase one before February 29, 1960, may claim payments on these plans as deductions from 1959 income for tax purposes (within the limitations of the Act).
Investors offer Registered Retirement Savings Plans based on fixed interest investments, equity investments or any combination of the two.
Investors syndicate of Canada, Limited
HEAD OFFICE: WINNIPEG. OFFICES IN PRINCIPAL CITIES
A. M. EASTON — Manager
314 Scollard Bldg.,
Victoria, B.C.
Phone EV 4-9556

TIRED OF LIVING AT THE CLUB?
Gentlemen who appreciate distinctive cooking are invited to live in luxurious surroundings where the accent is on gracious living.
Phone
EV 3-3755

Newspaper Advertising Stimulates Buying

NEW ASSOCIATION BY RUSSELL E. POTTER
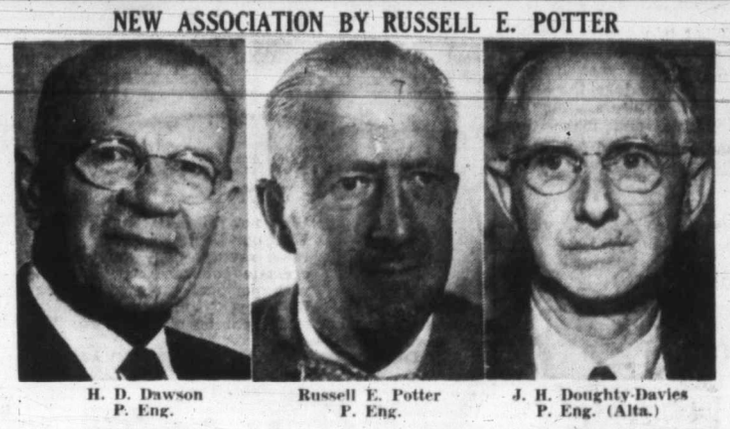
H. D. Dawson P. Eng. — Russell E. Potter P. Eng. — J. H. Doughty-Davies P. Eng. (Alta.)
Russell E. Potter, Consulting Engineer, announces association with H. D. Dawson and J. H. Doughty-Davies. Mr. Dawson, an engineer and B.C. Land Surveyor, was formerly City Engineer for Nelson and for Saanich and has had 22 years private practice. Mr. Doughty-Davies is the former Director of Planning, Department of Municipalities of B.C. and member of the Town Planning Institute of Canada. Mr. Potter has had wide municipal experience and was former Public Utilities Commissioner. The Association will specialize in all branches of municipal engineering, including water, sewers, drainage, planning and subdivisions. Offices are located at 605 Courtney Street, in Victoria.

Deep Bermuda Caves Challenge Tourists

Crystal-Clear Lakes At Bottom of Some

Bermuda is a land of caves. The larger ones have deep, crystal-clear lakes and are found beneath a range of hills between Castel Harbor and Harrington Sound.

The three major ones in this area open to the public are the subterranean Leamington and Crystal Caves and open-topped Devil's Hole.

FIRST ATTRACTION

Devil's Hole was probably Bermuda's first tourist attraction. Admission has been charged there since 1843 and an estimated 30,000 tourists a year still visit it.

Visitors standing on a bridge over this natural fish aquarium can drop baited but hookless lines into the water for fish to seize. Then the visitor hauls away on the line until his "catch" lets go and falls back with a loud splash.

SATANIC SOUND

Devil's Hole derives its name from the fact that ocean water comes rushing through a small opening at low tide making a peculiar noise attributed by native Bermudians to Satan.

In nearby Bailey's Bay are two subterranean caves. Crystal Cave and Leamington Cave. Both contain stalagmites and stalactites which took centuries to form from water dripping through the ground.

SILENT WATERS

Some 90 feet below the entrance to Crystal Cave are the silent and mysterious waters of Cahow Lake, named after fossilized remains of the almost extinct Cahow bird which were found in 1908 when the cave was discovered.

Leamington Cave, discovered in 1910 by two boys who found a small opening on a hillside and crawled through into a huge and spectacularly beautiful cavern, has several small lakes in its various rooms.

The natural beauty of these caves and their myriads of awesome passages are a challenge to the imagination of visiting amateur photographers.

Half-Dutch, Half-French Isle Popular

The half-Dutch, half-French isle of St. Maarten in the Caribbean has become so popular as the "newest" West Indian resort that additional hotel accommodations are now urgently needed.

Existing hotels and guest houses are being enlarged and their guest capacity will be doubled this year.

Both halves of the island are noted for their quiet and unspoiled atmosphere. Uncrowded beauty spots are reached by bicycle, motor-assisted bicycles and small European cars.

Waters surrounding the island are ideal for bathing, big-game fishing, skin-diving, waterskiing, sailing, rowing and viewing marine gardens through glass-bottomed boats.

The island, now served by several airlines and an occasional cruise ship, will soon have a 5,300-foot airport runway, 24-hour electrical plant and a water distillation plant.

Guild to Hear Talk on Africa

Men's guild of St. Mary's Church, Oak Bay, will meet at 8 p.m. Thursday to hear Dr. A. E. Chatwin give a talk on "Great Britain in Africa."

King Fisherman in Mexico

Mexico City's market place was an interesting port of call for Victoria residents Mr. and Mrs. Bill Aldridge, 880 Maddison, in the first week of their two-weeks, all-expenses-paid trip to Mexico. Mr. Alddridge won the main hidden-weight prize in The Daily Colonist's King Fisherman Contest and they flew to Mexico last Sunday by Canadian Pacific Airlines. —(CPA photo.)

Newest in Eskimo Art

Sealskin, Stone-Cut Prints To Go on Market in March

By ARCH MacKENZIE

OTTAWA (CP)—Sealskin and stone-cut prints, the latest thing in Eskimo art, will go on the Canadian market March 1. Demand is expected to exceed supply.

Don Snowden, chief of the industrial division of the northern affairs department, said Tuesday the new art items have aroused considerable excitement among United States dealers but that the Canadian requirements will be filled first.

Some have already been purchased by the American Museum of Modern Art for its permanent collection.

The new art form weds the Eskimo penchant for carving with paint and paper, mediums foreign to his original materials. Prints are taken of carvings on flat pieces of rock or stenciled from sealskin — in color as well as black-and-white.

The artists are members of the flourishing Western Baffin Eskimo Co-operative, located at Cape Dorset, already prominent for excellent stone carvings and a tourist camp featuring plastic igloos among other things.

TECHNIQUES

Canadian artist James Houston, the northern service officer at Cape Dorset, visited Japan last year to learn techniques for transferring the stone cuts and sealskin stencils to paper.

Mr. Snowden outlined this program for some of the collection of birds, bear hunts, caribou, Eskimo legends and designs illustrative of little beyond the fertile imagination of the Eskimo artist.

An exhibition is opening in Montreal Feb. 26 and in New York March 1. Dealers in major Canadian cities will have limited quantities of the prints for sale. Prices will range between $10 and $65.

So far, only the Queen has received a print, presented during her tour last summer.

Douglas DC-8s Ordered

Rolls Engines a Must In New TCA Jets

By KEN MacTAGGART

MONTREAL (TNS)—When Trans-Canad Air Lines drew up its program of aircraft requirements nearly five years ago, it provided for the purchase and operation of three types.

They are Douglas DC-8 long-distance jets, Vickers medium-range (up to 2,400 miles) turbo-prop Vanguards and Viscount short-range turbo-props.

Since then the Vickers-made Viscounts have proved themselves the best aircraft the line ever bought—there are 49 of them on TCA routes now.

It was natural, then, that the Vickers Vanguard should be the TCA choice for mid-distance uses.

When it came to long-distance aircraft, it looked for a short while as if TCA would go all-British. But the planned British transport which was to have been based on British heavy Valiant and Vulcan bombers was dropped.

There were then two major companies with big jets on their drawing-boards — Boeing and Douglas.

The aircraft were similar in size. Boeing had a more swept-back wing than the planned DC-8, and TCA engineers did not like this. However, they went to both plants and studied in detail what was forthcoming.

The wide Viscount windows had been an instant hit with the travelling public. TCA wanted them in its big jets.

With North Star, Viscount and, soon, Vanguards, TCA would be all-Rolls Royce. So they asked for Rolls-Royce engines in the jets.

Says TCA vice-president Herb Seagrim, who heads TCA's engineering forces:

"Douglas would co-operate in providing what we proposed only after they were satisfied that it was in no way detrimental to their building a good craft. That's "good business."

And the line feels that it now has the best big jet in the world, equipped with the most powerful engines in the world and possessing greater reserves of speed and distance.

Most of all, TCA actually hopes that in this era of rising prices it may be setting its house in order even for reduction of fares in the future.

To keep up with — and even lead — in the field of international aviation TCA has had to lay out a lot of money.

As president Gordon McGregor drily describes it, "our re-equipment program will total $286,000,000 plus."

Double-Decker Buses Ordered For Romans

ROME (AP) — Rome has decided to try double-decker buses like those of London. Rome streets have about all the buses they can take and the present buses can't handle all the passengers.

Annual Carnival Good Excuse For Visit to Rio de Janeiro

By NEILL MACDOUGALL

Pre-Lenten carnival provides a good excuse for visiting Rio de Janeiro. Brazil's inflation, which has made travel cheap, would enable you to rationalize your trip.

On Saturday nights you can already see samba bands practising for the carnival. All work will stop for three days, Feb. 28 to March 1. Huge parades, lavish costumes, street dancing, costume balls, pretty girls and music make a gay and unique celebration.

Rio basks on the Atlantic, at the foot of mountains which frustrate downtown traffic but fascinate tourists. Mountains, sea, sand and imaginative architectur emake it an unforgettable city.

★ ★ ★

The view of the city and harbor from Corcovado is magnificent. It is one tourist attraction that has not been oversold.

Rio has 15 miles of beautiful beaches. The big Copacabana hotels overlook the sea, although none has a private beach. Rates at the Excelsior are $5.80 single and $7.40 double.

★ ★ ★

Food is inexpensive and excellent, especially all varieties of steaks. Even the most ordinary restaurant does wonders with a simple omelette.

Fish are good, as are the local wines. Filet mignon for two with cocktails and a bottle of wine cost $5.50 at a fine restaurant.

★ ★ ★

Semi-precious stones, alligator goods and wood carvings are good buys. Cotton prints of superlative quality sell for $2 a yard.

As Rio's in the Southern Hemisphere, it is now summer. February temperatures range from 76 to 80 degrees.

EASTER TOUR
To Los Angeles - Hollywood
Leave Victoria April 11
Our Annual 15-Day Easter Tour leaves Victoria by BBT boat 8 a.m. April 11, connects by Greyhound for Los Angeles. Stops are made every night at nice hotels, all rooms with private bath. Three nights at Los Angeles, including sightseeing tours and grandstand seat at the world's most famous and beautiful Easter Sunrise Service. Tours to Disneyland and Knott's Berry Farm tour.
Then on to San Francisco for two nights. Here we take in a de luxe tour of the city. Return by Redwood Empire Route to Portland and Seattle.
Tour includes all transportation, sightseeing tours, grandstand seat and hotels. Double $160 each. Twins and singles little higher. Get itinerary now.
Aletha Steick, your Tour Conductor
WILLIS TRAVEL SERVICE
1006 Douglas St. EV 2-4712

From Russia to Rome — British Isles to Bavaria — Choose from over
200 THRIFT TOURS of EUROPE at BLANEY'S
★ Ask about Frank Anders' 30-day "PLUS" tour of Great Britain, from Victoria, back to Victoria.
Some include the Passion Play at Oberammergau—others include the Olympic Games at Rome. All include coach, hotels, meals, sightseeing, tips, baggage service, from London back to London. Blaney's are specialists in European travel. If you like, they'll plan a tailor-made tour especially for you to fit your particular requirements.
Example Tour Prices: 1-day $5.40, 2-day $17.75, 3-day $39.00, 6-day $56.25, 8-day $82.00, 10-day $107.00, 12-day $119.75, 14-day $132.00, 15-day $166.00, 16-day $130.35, 27-day $420.00, 39-day $502.00, 42-day $542.00, 50-day $642.00. Call in first chance you get. You'll enjoy choosing—learning all the happy details.
American Society of Travel Agents ASTA
BLANEY'S TRAVEL SERVICE
920 DOUGLAS ST. Phone EV 2-7254

There's a South African tour to suit your pocket. Consult your experienced Travel Agent. Ask SATOUR for friendly, helpful advice, colorful literature. Transportation details from South African Railways, 655 Madison Avenue, New York 21, N.Y.
SATOUR
1960—SOUTH AFRICA'S GOLDEN ANNIVERSARY CELEBRATION
SOUTH AFRICAN TOURIST CORPORATION
Rockefeller Center
610 Fifth Avenue, New York 20, N. Y.
Please send your literature to:
NAME
STREET
CITY ZONE PROV.
MY TRAVEL AGENT IS C-4

TO LONDON
From Victoria, Rail and Ship
One Way $279.25
You may leave Victoria any time during the off season by "The Canadian" (coach class) to Montreal and board the Ss. Arkadia (tourist class) to London for only $279.25 one way, or $500.60 return. During the summer rates are a little higher.
We can also arrange tourist and first class rail tickets with your steamship tickets for the extra fare.
Go by rail and ship, return by air. Lowest prices to all Europe.
WILLIS TRAVEL SERVICE
1006 DOUGLAS EV 2-4712

TICKET OFFICE
AIR - RAIL - SHIP - BUS
British Rail Tickets, Cargo Ships, Cruises, Hotels, Resorts, Baggage and Travel Insurance, Passports. Choice of many low-price tours in Europe.—
See Us for Lowest Fares to Britain
WILLIS TRAVEL SERVICE
1006 Douglas St. EV 2-4712

LIVE WELL ON $202 A MONTH
Write Today for Proof!
For only $25 per week, two persons can live in a lovely modern kitchenette apartment, at the friendly
OCEAN FRONT RESORT HOTEL
2306 W. Ocean Front, in Newport Beach, Calif.
"The Playport of the Pacific." Heart of the semi-tropical southern California coastline, five miles from Laguna Beach. Because nature is lavish, living costs are low . . . Learn more about this vacation or permanent living. Write the hotel today for free folder.

DREAM MERCHANT FOR HIRE
Your travel agent! He'll bring your travel-dreams to life with all the arrangements made, from planning to passports. He knows what's what around the world, and his office is bursting with exciting travel ideas packaged to save you time and money. He has all the details on ASK Mr. FOSTER'S independent and escorted tours to anywhere, custom-made to suit your time and budget. Your pleasure is your travel agent's business, so see him early and often.

See Britain First!
BUT NEXT YEAR—INCLUDE A TOUR OF CONTINENTAL EUROPE TOO!
WONDERFUL PLACES AWAIT YOU . . . what a fabulous touring-ground is Europe! What a wealth of history, romance and natural beauty. You can take your choice from the cosmopolitan French Riviera, the sun-drenched, glittering coasts of Italy, the wild, beautiful Scandinavian fjords and German forests, the world-famed galleries, museums and entertainments of the great European cities. You do all this without a care—everything prearranged down to the last detail. Here's a vacation to give you a treasure-house of brilliant, happy memories forever.
American Society of Travel Agents ASTA
See George Paulin Ltd. Travel Service
"YOUR TRAVEL AGENT"
1006 GOV'T ST EV 2-9168

IT'S THIS SUNDAY ROYAL 3 P.M.
Attend the Great Informal
SUNDAY AFTERNOON SYMPHONY CONCERT
Starring Dr. Nicholas Goldschmidt
Guest Conductor of International Fame
IF YOU HAVEN'T ALREADY GOT YOUR TICKETS, HERE'S WHERE YOU CAN GET THEM:
Even when Eaton's is closed—tickets are still available at the following hotels. Just pick them up on your way to the theatre.
DOMINION HOTEL, Corner Yates and Blanshard EV 4-4136
OAK BAY BEACH HOTEL, 1175 Beach Drive EV 3-1137
COLONY MOTEL, 2852 Douglas, at the Roundabout EV 5-2441
EMPRESS HOTEL EV 4-8111

AIR-CHARTER-SIGHTSEEING
VICTORIA FLYING SERVICES LTD.
GR 5-3032

The Famous Dutch Liner RYNDAM
Now in regular service between Canadian Ports and EUROPE
To Southampton, Le Havre and Rotterdam:
From HALIFAX: Mar. 19*
From QUEBEC: April 11*
From MONTREAL and QUEBEC: May 12*, June 6, July 3, Aug. 13, Sept. 7 and regularly thereafter.
From NEW YORK: Regular and frequent sailings by the new flagship ROTTERDAM, the luxury liner NIEUW AMSTERDAM, the deluxe STATENDAM, the popular MAASDAM, and the one-class favorites WESTERDAM and NOORDAM.
*Special "FLORIADE" sailings The INTERNATIONAL HORTICULTURAL EXHIBITION in ROTTERDAM, HOLLAND — March 25 to September 25, 1960.
A glorious vacation on a modern air-conditioned, stabilizer-equipped ship where you will enjoy virtual run-of-the-ship privileges, including comfortable lounges which occupy the whole of the Promenade Deck; a well-equipped and professionally staffed Children's Playroom; and many other recreational facilities.
All meals are included in the passage fare, and they are famous for their high standard and variety. You will be assured of immaculate shipkeeping, courteous service and expert seamanship, that have been the distinguishing features of Dutch ships for generations.
SEE YOUR TRAVEL AGENT
"It's good to be on a well-run ship"
Holland-America Line
540 Burrard Street, Suite 306, Vancouver
Tel. MUtual 1-5431

A pagoda on the outskirts of Tokyo.
TOUR THE ORIENT BY BOAC!
There's a new booklet out that will open your eyes! It tells you how swiftly BOAC can fly you by jet-prop Britannia from San Francisco across the broad Pacific to Tokyo and Hong Kong. It explains in detail where to go . . . what to see . . . what to do!
Based on Tourist return fares, the basic cost for each of two people travelling together on a glorious 22-day tour of the Orient is *$1613.00. This includes your connecting flight from Vancouver to San Francisco and, if you wish, you need pay only $162.00 down.
Ask your Travel Agent for BOAC's booklet "Jet Tour to Japan and Hong Kong". Or send the coupon direct.
*Because of the airfare involved, this tour price is subject to slight change without notice.
World leader in jet travel
B·O·A·C
takes good care of you
BRITISH OVERSEAS AIRWAYS CORPORATION 111
779 Burrard Street, Vancouver, B.C.
Please send your new booklet on jet tours to the Orient.
Name
Street
City or Town Prov.
Telephone Number

PAULINS FOR TICKETS AND RESERVATIONS
1006 GOVT. ST. EV 2-9168
★ BLANEY'S SELL THE TICKETS
920 Douglas EV 2-7254
It Pays to Buy Nationally Advertised Products

Builders Use Igloo Lining

TORONTO (CP) — Government efforts to build a better igloo for the Eskimo have given a product to the Canadian building industry.

The department of northern affairs, worried about respiratory illness among Eskimos, introduced an insulation material for igloos that would make them easy to heat.

Now the material, polystyrene foam, is being used in commercial and house construction.

NOW IS THE TIME TO BEAUTIFY YOUR FLOORS WITH ARMSTRONG

george barr

The Modern Fashion in Floors and Carpeting

EV 5-4722 (note new address) 917 FORT

LAFARGE CEMENT

READY-MIXED CONCRETE SAND AND GRAVEL

FOR QUICK PICKUPS—EV 5-8031
FAST DELIVERY SERVICE

Call in at our 409 Bay Street Warehouse for Cement, Brick, Plastering Supplies, Drain Tile, etc. Phone GR 4-1121 for specials.

Delivery Anywhere in Greater Victoria and Saanich Peninsula

A COMPLETE STOCK OF BUILDING SUPPLIES

BUTLER BROS.

SUPPLIES LTD.

2046 Keating Crossroad GRanite 4-1121

EASY TO TAKE—

IN SMALL DOSES

Our Budget Plan spreads your Shell Furnace Oil Payments over easy-to-pay monthly installments!

Shell—the Heat'n-a-hurry Furnace Oil—costs no more, yet brings you these added benefits...

Keep Filled Service: We automatically refill your tank when your supply is low.

Trouble-free Heat: With Shell you get Sonitor *plus* a special additive to keep your heating system at peak efficiency.

Maintenance Service: We arrange for *complete* maintenance service-

SHELL HEATING OILS

For full information call EV 3-1112

MENZIES SERVICE Ltd.

911 FORT STREET

Easy Budget Accounts Available

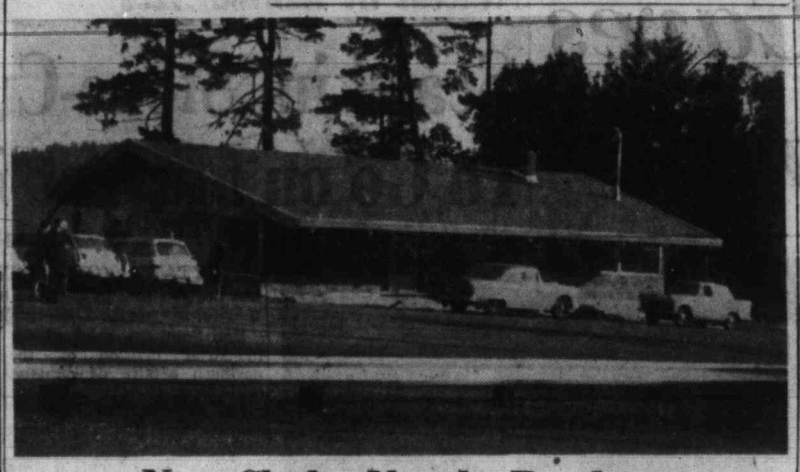

New Chalet Nearly Ready

New $90,000 Malahat Chalet overlooking Finlayson Arm, will be opened April 1. The building is post and beam construction, and all materials are from Vancouver Island.

Owner Bill Doersam said the structure will include a dining lounge, coffee bar, gift shop and drive-in. The original chalet was burned to the ground in September, 1958.

Different Waxes Needed For Each and Every Job

By BETTIE BRADLEY

There shouldn't be a great mystery about floor and furniture wax.

Hardware and grocery shelves are fairly creaking from the weight of the selection of paste wax, furniture cream wax, furniture oils, all-purpose wax, no-polish wax. So why am I—and so many housewives—vaguely disturbed when I reach for one of these products?

The first problem is the great and grand variety. I finally retreated completely and bought one all-purpose liquid. The label promised shiny linoleum, asphalt tile and terrazzo as well as gleaming hardwood floors. Unfortunately, it doesn't do a first-class job in any single area.

★ ★ ★

In desperation—and on your behalf as well as mine— I wrote a wax manufacturer in Stratford, Ont. (After a triple exchange of notes, I realized that we had become pen pals).

First of all, I was advised: don't buy any single product and expect it to do all your cleaning jobs well. There is a product especially designed for every surface.

"All very well," I countered, "but it's pretty expensive to buy a host of products."

"Not at all," they said. "Three products will last three times as long as the single product that is expected to do it all."

★ ★ ★

I accepted the logic of this. Next: What do we use on which surface—and how do we identify it on the dealer's shelf?

The self-polishing waxes will do a job on tile and linoleum. And the label should say so.

However, never pile one type of wax on top of another. Even different brands of self-polishing wax. When you do change brands, be sure to give the new brand a break by thoroughly cleaning the floor before you apply the wax.

Paste wax is far and away the best choice for wood floors. It gives a harder, more durable lustre. Two thin coats are much better than one heavy coat—and old wax should be cleaned off regularly to keep floors light in color.

★ ★ ★

Disastrous results are practically guaranteed if you are careless about furniture polishes. A creamy polish may have a wax base that gives a bright shine as well as a hard, protective finish. This is excellent if you have glossy furniture.

However, some of our pieces are fruitwood with a flat finish. Most modern Scandinavian furniture has this no-shine finish. Never—ever—use a wax polish or even a wax spray on this furniture. Wax will clog the pores, give a shine where none is intended and, worst of all, the shine will be uneven.

A furniture oil must be rubbed on this wood. Over the years, it will give the wood richness without artificial shine.

PAY YOURSELF EXTRA DIVIDENDS

INSULATE YOUR HOME NOW!

Victoria Roofing & Insulation

917 FORT ST. Evenings EV 4-4818 EV 2-2331

Now is the time to

save spring roses!

Stop winter disease and insects. Spraying *now* with the ORTHO Dormant Spray Kit gives your roses the protection they need for beautiful blooms next spring. Overwintering insects, insect eggs and fungus are controlled by this effective combination of ORTHORIX Spray and VOLCK Oil Spray.

Use on fruit trees, shrubs, too. Easy to use. Excellent control for peach leaf curl. Helps prevent pest and disease damage before it starts. See your ORTHO Dealer now for this winter spray kit.

REG. T.M. ORTHORIX, VOLCK

ORTHO REG. T.M.

Ortho Agricultural Chemicals Limited

the easy paint for "lazy" people!

SPRED SATIN

easier to use... longer lasting... greater washability..quicker drying

100% Latex Spred Satin brushes or rolls on *so* easily, *so* quickly, and dries *so* fast that you can paint a room in the afternoon and use it the same evening. You save money too . . . thanks to its high covering capacity, with never a brush or lap mark. It's almost odor free . . . wonderfully washable, retains its lustrous, lasting beauty for years longer. Available in a wide range of lovely decorator colors.

With amazingly easy, delightfully quick Spred Satin *everyone* finds decorating fun — even those of us who admit we are a little bit lazy about painting! Try it and see!

And remember, for all your woodwork use Spred Lustre . . . the perfect partner for wonderful Spred Satin.

QUALITY Glidden PRODUCTS

THE GLIDDEN COMPANY LIMITED

VICTORIA VANCOUVER CALGARY EDMONTON REGINA WINNIPEG
WINDSOR LONDON ST. THOMAS HAMILTON TORONTO OTTAWA
MONTREAL SHERBROOKE QUEBEC SAINT JOHN MONCTON

SS-90-1

For your nearest Glidden dealer look under the paint classification in the yellow pages of the Victoria telephone directory or contact one of the dealers listed below this advertisement.

DISTRIBUTORS

MOWAT-GRANT

Division of the Glidden Company Ltd.

EV 4-1914 840 FORT ST.

Siding at a Saving

WINTER IS THE TIME FOR HOME IMPROVEMENTS

Why wait for Spring

DO IT NOW

"RANCHPANEL" SIDING...

• LOW COST • EASY, FAST INSTALLATION • LIFETIME SERVICE AND BEAUTY

The handsome, new siding designed to give "NEW" natural beauty to your home, inside and out!

You'll want to be first to "RANCHPANEL" your home the very moment you get your first look at this distinctive new siding. Sawn from specially selected cedar logs and graded to accentuate the naturally beautiful markings of British Columbia cedar, new "RANCHPANEL" provides a delightfully different, unmistakably modern look wherever it's used.

WHEN BUILDING OR RENOVATING SPECIFY "RANCHPANEL" SIDING

BRITISH COLUMBIA FOREST PRODUCTS LTD.

FIR, HEMLOCK AND CEDAR LUMBER PRODUCTS

371 GORGE ROAD E. (Victoria Sawmill Division) Phone EV 5-3331

Stelck's Hardware Stores
Hillside Store, 2680 Quadra EV 2-5231
Esquimalt Store, 1237 Esquimalt Rd., EV 3-1722

Scott & Peden Ltd.
506 Cormorant St.
EV 4-7181

CUBBON'S BUILDERS SUPPLIES LTD.
1720 Cook St. EV 4-4411

DECORATIVE ARTS AND SUPPLY
1920 Oak Bay Ave.
EV 4-6532

Duncan Agents
GARNER BUILDERS' SUPPLIES LTD.
Government Street
Phone Duncan 694

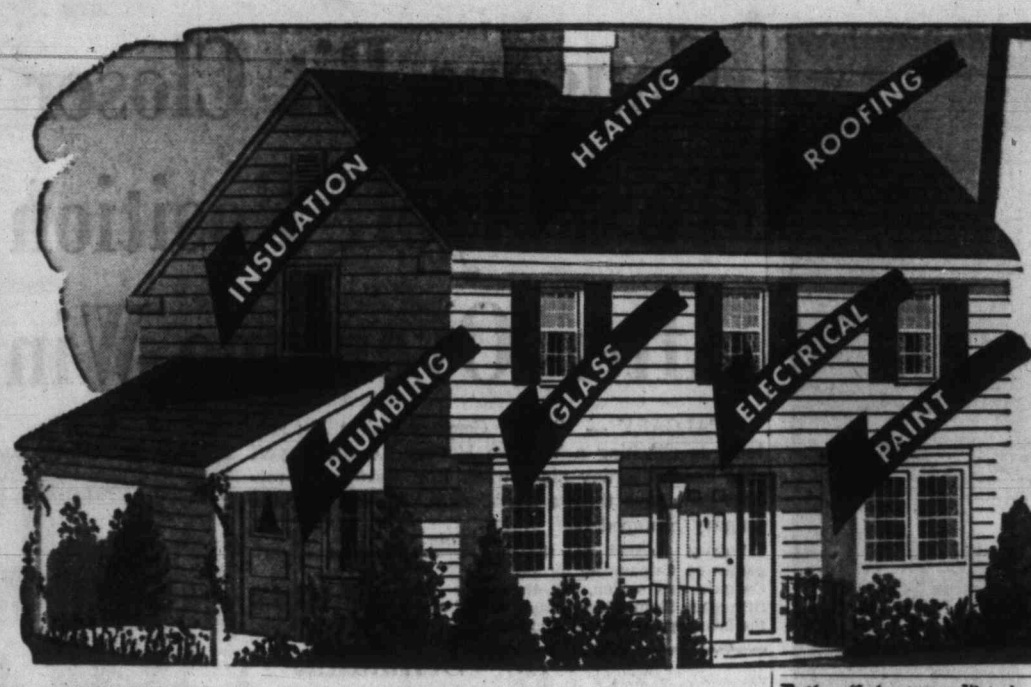

DO IT NOW

Keep Winter Employment at Its Highest Possible Level by Having Your Building Improvements DONE NOW!

Business firms with up-coming improvement programs, householders who contemplate repairs and alterations later this spring, are urged to DO IT NOW — DURING THE WINTER SLACK PERIOD!

When Everybody Works . . . Everybody Benefits

Good for Canada

'Do-It-Now' Drive Beefs Up Economy

Annual "do-it-now" winter work campaigns are having a significant effect upon Canada's winter economy, according to the federal department of labor.

Questionaires sent out by the department to paint companies, hardware firms, building supply houses and suppliers have elicited replies showing that the campaigns are having a marked impact upon both employment and sales.

SALES INCREASES

Replies from some 400 building supply merchants showed that 66 per cent registered sales increases after launching winter work promotions.

About 90 per cent of the building supply dealers who tied in with the campaign were able to maintain their staffs at full strength or were forced to increase them to meet service demands.

Some 53 per cent of hardware firms participating in the campaigns showed average volume increases of 14 per cent.

Nearly 85 per cent of paint dealers who participated showed 14 per cent increases over the previous winter and 96 per cent maintained their staffs or increased them.

Work Campaign Benefit to All

Benefits of winter work campaigns extend to entire community according to R. C. Barrie, president of the Victoria Labor Council. He termed the 1960 campaign "a worthwhile community effort which provides gainful employment to many in need."

AIRCO AUTOMATIC HEAT
Let us give you the ultimate in comfort and economy by installing a fully automatic, fully engineered, fully guaranteed oil furnace . . . five years to pay . . . NO DOWN PAYMENT.
Distributors for B-A Furnace Oil
BALLAM-RAWLINGS Ltd.
Complete Plumbing, Heating and Furnace Oil Service
2657 Douglas St., at the Roundabout Call EV 4-1641

Have You
Enough Workers to Handle that Winter Project?
The supply of Qualified Persons is Best Right Now
CALL YOUR
National Employment Office
1039 JOHNSON ST. EV 5-6711

ALUMINUM
Storm Windows and Doors
HUMPHREY WINDOWS LTD.
751 Discovery EV 2-4612

McCLARY
Oil-Fired Automatic HEATING
Roberts Sheet Metal
1105 N. Park EV 5-7812

Automatic OIL HEATING
Select the unit of your choice—do it now! Trained installation crews ready.
Call EV 4-9391
WESTERN HEATING PRODUCTS LTD.
Office and Showroom: 825 BROUGHTON ST.

DO IT NOW!
EVERYBODY WORKS
Everybody Benefits!
Island Tug & Barge LTD.
345 HARBOUR EV 5-7711
VICTORIA, B.C.

DO IT NOW!
LUNDS PHONE
STATIONERS & OFFICE SUPPLIES EV 5-5422
926 FORT

RE-ROOF! GUTTERS LEAKING?
Have Them Repaired
DO IT NOW
All types of wood gutters cleaned and repaired, new gutters and downpipes installed - Plastic Wall Tile - Floor Tile. Free estimates for a better job by qualified men. Night Phones: EV 2-9584 or EV 4-1546.
CAPITAL CITY ROOFING CO.
1920 OAK BAY AVENUE, at the 1-Stop EV 3-5911

C-I-L
THE PREMIUM PAINTS AT REGULAR PRICES
Now you can have the color you want . . . Visit our showroom and inspect the Miracle Mixer.
J. J. ROSS & SONS LTD.
749 Pandora EV 3-3613

Do It Now!

LUMBER, TIMBER, SIDING, DIMENSION SHIPLAP
Special consideration given to Contractors
Fast Delivery—Lowest Prices
ROCK BAY LUMBER CO. (1954) LTD.
DIAL EV 3-3821
327 CATHERINE

Mc & Mc DO IT NOW Why wait for Spring!

Paint Specials
Super Kem-Tone
Finest quality interior latex paint. Discontinued colors. Reg. $8.95. SPECIAL, gal. $5.95
Economical Sherwin Williams
First quality high gloss. Discontinued colors. Reg. $3.15. SPECIAL, gal. $2.10
Hardware Specials
1½" Concave Cabinet Knobs, chrome or copper, each 20¢
Cabinet Pulls, chrome, each 25¢
⅜" Set Cabinet Hinges, chrome, pr. 30¢
1½" Barrel Bolts, each 15¢
1" Narrow Butt Hinges, cadmium plated, pair 12¢
Hammers, carpenters' claw type, each $2.10
1400 Government St.
Phone EV 4-1111
Mc & Mc

LEIGH'S
Metal Weather Strips
For Drafty Windows and Doors
Pella DO IT NOW! Reisscreens
Wood Folding Doors
Flexalum.
Venetian Blinds and Metal Draw Drapes
B. T. LEIGH
736 Newport EV 3-9685

Do It Now! Before Spring
LAWN MOWERS, Garden Tractors, Small Engines overhauled. Sharpening and repair specialists for all makes power and hand mowers and engines.
ACTIVE LAWN MOWER AND ENGINE SERVICE
Phone GR 7-3330
For Free Pickup and Delivery Service

WINTER IS THE TIME FOR HOME IMPROVEMENTS
Why wait for Spring
DO IT NOW
ONE DAY INSTALLATION
Why Wait!
★ Enjoy the Benefits of
OIL-O-MATIC HEAT
This Winter with
WILLIAMS OIL-O-MATIC
Your Best Heating Buy
EASIEST TERMS IN TOWN
ONLY 10% DOWN, 5 Years to Pay at 5% S.I.
PHONE TODAY FOR FREE ESTIMATES
W.R. MENZIES & CO. LTD.
SINCE 1909
911 FORT ST. PHONE EV 3-1112
Plumbing, Heating and Kitchen Centre

VICTORIA LABOR COUNCIL

President: ROBERT BARRIE Secretary-Treasurer: A. W. TOONE

Labor Groups Are Supporting the Winter Work Campaign . . Do It Now! When Everybody Works Everybody Benefits . . . Union Workers Are Trained Workers.

615 PANDORA EV 4-8331

CANADIAN BROTHERHOOD OF RAILWAY, TRANSPORT AND GENERAL WORKERS, LOCAL 234
Pres.: H. G. Anderson; Sec.-Treas.: R. A. Fletcher, 715 Johnson St. Phone EV 3-4722

INTERNATIONAL WOODWORKERS OF AMERICA, LOCAL 1-118
Pres.: John MacKenzie; Fin. Sec.: Ed. Haw; 715 Johnson St. Phone EV 4-3012

BAKERY AND CONFECTIONERY WORKERS INTERNATIONAL UNION OF AMERCIA, LOCAL 267
Pres.: Bruce McIntyre; Fin. Sec.: Fred Litster

CANADIAN BROTHERHOOD OF RAILWAY, TRANSPORT AND GENERAL WORKERS, LOCAL 276
Pres.: Oliver Day; Local Chairman: R. Erickson

AUTOMOTIVE MAINTENANCE WORKERS, LOCAL 151
Pres.: R. Gerrard; Sec.-Bus. Agent: S. Gardner; Treas.: C. Lamont

SHIPWRIGHTS, JOINERS AND CAULKERS INDUSTRIAL UNION, LOCAL 9, S.G.W.F. OF B.C.
Pres.: R. J. Burt; Sec.-Treas.: Don Douglas; 715 Johnson St. Phone EV 3-6092

FLOORLAYERS, LOCAL 2527 (U.B.C. AND J. OF A.)
Pres.: E. Vessey; Rec. Sec.: M. Harris

B.C. GOVERNMENT EMPLOYEES (VICTORIA BRANCH)
Parliament Buildings, Victoria, B.C.

INTERNATIONAL UNION OF UNITED BREWERY, FLOUR, CEREAL, SOFT DRINK AND DISTILLERY WORKERS OF AMERICA, LOCAL 280
Pres.: Fred Hopwood; Fin.-Sec. Fred Carriss; Corres. Sec.: George Parkes

ESQUIMALT MUNICIPAL EMPLOYEES' UNION, LOCAL 333
"SERVICE ABOVE ALL"

YOUR UNION PRINTER CAN SUPPLY YOUR NEEDS NOW, QUICKLY . . . COMPETENTLY
FOR SATISFACTION CALL ACME-BUCKLE PRINTING CO. LTD., COLONIST PRINTERS LTD., HEBDEN PRINTING CO. LTD. or QUALITY PRINTERS

The Victoria Metal Trades Council

President: A. Manson Secretary: John MacNeil
AND ITS MEMBERS
ENDORSE THE "DO IT NOW" CAMPAIGN
Remember:
When Everybody Works—Everybody Benefits

SHIPYARD RIGGERS, LOCAL 643
Pres.: L. Como; Sec.-Treas.: A. Manson

INTERNATIONAL BROTHERHOOD OF BOILERMAKERS, IRON SHIPBUILDERS, BLACKSMITHS AND HELPERS, LODGE 191
802 Esquimalt Rd. EV 3-9612
Pres.: W. Patterson; Business Representative: James McConachy

INTERNATIONAL MOULDERS UNION, LOCAL 144
Pres.: Sam Emery; Sec.-Treas.: A. Clegg

UNITED BROTHERHOOD OF CARPENTERS AND JOINERS OF AMERICA, LOCAL 1598
615 Pandora Avenue EV 3-8114
Pres.: E. Oliver; Business Agent: James Moffatt

NATIONAL DEFENCE WORKERS, LOCAL 129
Pres.: C. Shelton; Sec.-Treas.: C. Penman

INTERNATIONAL UNION OF OPERATING ENGINEERS, LOCAL 115
Pres.: A. Nixon; Sec.-Treas.: A. Scott

UNITED ASSOCIATION OF JOURNEYMEN PLUMBERS AND PIPEFITTERS OF AMERICA, LOCAL 324
617½ Cormorant Street
Pres.: T. Wheatley; Sec.-Treas.: A. Stenseth

BROTHERHOOD OF PAINTERS, DECORATORS AND PAPERHANGERS OF AMERICA, LOCAL 1163
Pres.: W. Britt; Sec.-Treas.: W. Carney. 615 Pandora Ave.

INTERNATIONAL BROTHERHOOD OF ELECTRICAL WORKERS, LOCAL 230
Pres.: G. F. Smith; Business Representative: J. Driscoll
615 Pandora Avenue EV 2-3942

INTERNATIONAL UNION OF OPERATING ENGINEERS, LOCAL 918
Pres.: J. B. Speakman; Business Representative: L. Callan

DOCK AND SHIPYARD WORKERS, LOCAL 1204
Pres.: T. Jones; Sec.-Treas.: R. Specht

SHEETMETAL WORKERS INTERNATIONAL ASSOCIATION, LOCAL 276
Pres.: Charles Lanthier: Fin.-Sec.: Charles Lewis; Business Agent: Hugh Weydert

DON'T TAKE CHANCES

Have your HEATING, SHEET METAL and ROOFING PROBLEMS taken care of by Union Tradesmen.

The following firms on Vancouver Island have signed agreements with THE SHEET METAL WORKERS' INTERNATIONAL ASSOCIATION, Local Union No. 276.
President: Chas. Lanthier, 2824 Lake End Road
Financial Secretary: C. Lewis, 866 Newport Avenue
Business Agent: H. B. Weydert, 2371 Lansdowne Road, Phone EV 3-7736

Circle Plumbing & Heating, 722 Goldstream, Langford.
Cooley & Sons, 434 Kingston St.
Esquimalt Sheet Metal, 941 Esquimalt Rd.
Griffin Ltd., 941 View Street.
Kingston Sheet Metal Works Ltd., 515 Pendray St.
Kumfort Heating Sales & Service, 620 Queens Ave.
McGimpsey Ltd., 812 Wharf Street
Model Sheet Metal, 2010 Douglas St.
Pacific Sheet Metal Works Ltd., 1009 View St.
Renfrew & Stewart Heating Ltd., 520 Ardersier St.
Roberts Sheet Metal, 1105 North Park St.
Shaw Ltd., 2740 Rock Bay Ave.
Smith Anderson Ltd., 825 Broughton St.
Southall's Heating Ltd., 833 Balmoral St.
Universal Sheet Metal Ltd., 586 Johnson St.
Western Heating Products Ltd., 825 Broughton St.
Willshire Roofing & Steel Co. Ltd., 1802 Gov't St.
Construction Services, South Wellington
Harewood Sheet Metal Co. Ltd., 22 Nicol St., Nanaimo.
Hub City Plumbing & Heating, Nanaimo.

Ormond (1953) Ltd., 405 Terminal Ave., Nanaimo.
Pacific Sheet Metal Works Ltd., 425 Terminal Ave., Nanaimo.

Warwick Metal Works Ltd., 16 5th Street, Nanaimo.
Ideal Sheet Metal, 105 Argyle St., Port Alberni.
Modern Sheet Metal Works, 407 Butte St., Port Alberni.
Bill's Sheet Metal Shop, Willow Point, Campbell River.
Parry Sheet Metal Ltd., Box 743 Courtenay.

"There's one of the smartest gals in town!"
She's stretching her home improvement dollar by calling us in the winter when we're not too busy—when we're glad to get interior renovation jobs.
Next summer we may not have time for a job like this. By having it done now, she's getting a better and a faster job because skilled workers are more productive.
Somewhere around your home or place of business there's a job to be done. It will pay you to do it now.
HELP YOURSELF AND AT THE SAME TIME HELP YOUR COMMUNITY TO INCREASE EMPLOYMENT THIS WINTER. CALL YOUR NATIONAL EMPLOYMENT OFFICE FOR ADVICE AND ASSISTANCE.
Issued by authority of the Minister of Labour, Canada
0001

DO IT NOW
Use Forest Cedar Siding It's Smart and Modern
protect and beautify your home with
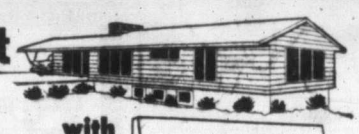
"FOREST" CEDAR SIDING
Combines: BEAUTY, STRENGTH, ECONOMY
Manufactured by
BRITISH COLUMBIA FOREST PRODUCTS LTD.
Victoria Sawmills Division
371 GORGE ROAD EAST PHONE EV 5-3331

IT BEATS ME

By Jim Tang

STOP-GAP ACTION: Conditions change and one must move with the times, but deplorable is the only adjective which adequately describes a situation which will see all four clubs in the Inter-City Lacrosse League trot out on arena floors this year wearing sweaters shilling for four different brands of beer.

Lacrosse attendance has been falling and it is true that something had to be done. But it should have been something to promote new interest and not something which smacks so much of expediency and so little of imagination. Lacrosse officials in their willingness to accept temporary benefits have condemned themselves as the people mostly responsible for the decline in lacrosse interest and, by inference, admitted they haven't any ideas of what to do about it.

There can be no real or lasting benefits, even for the sponsor, in the selling of sponsorships at the price of wearing advertisements. Whatever the clubs are getting for sending their players into games as animated billboards it won't begin to compensate for the shelving of such storied names as Salmonbellies, Adanacs and Shamrocks.

One could hardly imagine, for instance, that the National Hockey League would, even in the most trying circumstances, agree to have its clubs known as the Montreal VOs, Toronto Canadian Clubs, New York Old Forresters, Detroit Southern Comforts, Chicago Four Roses and Boston Old Crows. Nor is it likely that the Western Inter-provincial Football Union would ever make a deal with the Scotch Whiskey Association which would send the Winnipeg Black & Whites, Edmonton Ne Plus Ultras, Saskatchewan Old Parrs, Calgary Vat 69s and B.C. Cutty Sarks out to do battle for the right to drink their sponsor's product out of the Grey Cup.

Team names have a value all their own to a sport. Over the years there is a tradition and an association—and a dignity, too—built up which is priceless. They are things you can't get even if you buy them, things you never get back when you sell them.

* * *

BOMBERS, BEWARE: The word leaked out Thursday—this is the year to watch out for the B.C. Lions. It came in the announcement that the club has completed plans for a fans' football school which will feature night classes on "Football for the spectator."

Object of the classes is to give fans "an insight into all phases of the game" and to pass on tips designed to make them more aware of what is happening on the field.

This is much more significant than it may seem at first glance. For some years now—ever since the club was formed, in fact—the impression has existed that the Lions didn't want anyone to know what they were doing and actually exulted in the knowledge of the lack of knowledge of their ever-loyal, if somewhat critical fans. That they no longer desire this condition just has to be considered proof that, at last, the Lions believe they are ready and the management is no longer ashamed of its product.

RUMOR AND REPORT: Making the rounds is a rumor that **Bud Poile**, manager-coach of **Edmonton Flyers**, is in line for the job as general-manager of the **New York Rangers** . . . **Russ Walseth**, one-time Victoria shortstop in the days of the **Western International Baseball League**, has been such as success as basketball coach at the **University of Colorado** that supporters are booming him for "coach of the year" honors . . . Another report reaching here is that a new floor will finally be installed in **Memorial Arena** this summer, about four years and several thousands of dollars after it should have been done. . . . To those who have been asking about the final finish of the 1952 Olympic hockey tournament it was won by **Russia** (5-0) with the **United States** second (4-1). **Canada**, which lost to both Russia and the U.S., was no better than third with a 3-2 record. **Sweden, Czechoslovakia** and **Germany** were next. . . . And mentioning the Olympics brings the thought that the "powder-keg" zone isn't the Israel-Egypt border but **Squaw Valley**. The winter games seem to be proving once more that the word "amateur" came from the word "amateurish" instead of the other way around.

* * *

GUESSING DEPARTMENT: Montreal, Chicago and **Boston** in tonight's NHL games, **Seattle** in the WHL. Batting average to date: At bat 18, hits 12, percentage .667.

Chinook Club Officers Picked

Two important members of Chinook Fishing Club, who were elected at the club's annual meeting last night, are secretary Bill Rowe, left, and president George Heathfield. — (Colonist photo.)

Germans Surprise At Winter Olympics

SQUAW VALLEY, Calif. (CP)—The combined East and West German teams scored two surprising victories at the 1960 winter Olympics Saturday but the Russians were rolling and jumped into a second-day lead in the unofficial international standing.

Heidi Biebel, 18-year-old West German girl, upset the favored American contender Penny Pitou in the women's downhill skiing, opening event of the eighth winter Games' Alpine program.

* * *

In the women's 500-metre speed skating, which everyone expected the Soviet athletes to dominate, Mrs. Helga Haase, 25-year-old East Berlin bookkeeper, walked off with the gold medal over Russia's Natalija Donchenko, second, and Jeannie Ashworth of the United States third.

Earlier in the day the Soviet Union had swept the women's 10-kilometer cross-country ski race, taking the first four places—and all three medals—with the winning gold medal going to Marija Gusakova, 29-year-old Leningrad dressmaker who ran the distance in 39 minutes, 46 seconds.

The women's efforts boosted the Russian unofficial point total to 38½, with the German wins helping to advance their second-place score to 28. Sweden was third with 19 points, followed by Canada and the U.S. with 13 each. Olympic officials recognize only the individual competition.

The day was disappointing for Canada after the brilliant opening gold-medal victory in Friday's figure-skating pairs by Bob Paul and Barbara Wagner of Toronto and the fourth-place finish in the same event by Otto and Maria Jelinek of Oakville, Ont., which provided the 13 points based on a 10-5-4-3-2-1 award system for the top six places.

Ottawa's Anne Heggtveit, who last year beat the world's best skiers in several alpine events in Europe, was figured as a good bet for a medal in the downhill. But she made a disappointing run of one minute, 42.9 seconds to wind up in 12th place.

SKATER NINTH

The only Canadian to make the top 10 Saturday was Doreen Ryan of Edmonton, who placed ninth in the 500-metre speed skating. Her time was 47.7. Teammate Peggy Robb of Saskatoon was 17th in the field of 23 with a time of 50 seconds flat.

Nancy Holland of Montreal, also was 17th in the downhill. Her time was 1.45.2. Trailing her were Nancy and Elizabeth Green of Rossland, B.C., who were 22nd and 32nd respestively in the field of 43 with times of 1.48.3 and 1.53.3.

SNITE FALLS

Another upset in the downhill was the fall by Betsy Snite of the U.S., Miss Pitou's roommate who ranks with her as one of the world's top skiers.

The other day event Saturday was the opening compulsory figures in the women's figure-skating competition. As was expected, Carol Heiss of the U.S. jumped into an early lead, but the winner will not be made known until Tuesday, following completion of the rest of the compulsory figures and the free-skating.

* * *

Standings

SQUAW VALLEY, Calif. (CP)—Unofficial standings by countries (based on a 10-5-4-3-2-1 traditional point score for the first six finishers) after final events completed on the second day of competition at the 1960 Winter Olympics:

Russia	38½
Germany	28
Sweden	19
Canada	13
United States	13
Italy	5
Austria	4
Finland	2
Japan	2
Poland	½

(Half-points awarded in case of ties—Poland, Russia tied for sixth in 500-metre women's skating.)

Cougars Bit Closer To Playoff Position After Overtime Win

CALGARY — Victoria Cougars took a big step towards clinching a Western Hockey League playoff spot here Saturday night when Ron Matthews' overtime goal gave them a hard-fought, 2-1, win over the Calgary Stampeders.

Victory, second in three games on Calgary ice for the Cougars this season, left the fifth-place Stampeders trailing the Islanders by 15 points with 12 games left for Victoria and 13 for Calgary. Cougars are only one point out of third place and two out of second.

Defenceman Doug Barkley's third penalty proved to be costly when Matthews' shot deflected past goalkeeper Lucien Dechene during the resultant power play, after 5.05 of overtime.

FINE STOP

Only seconds before, Dechene had robbed Matthews of what seemed like the game-winner with a fine stop.

Les Colwill gave Calgary the lead at 8.22 of the first period, his backhand shot deflecting past Marcel Pelletier off Jack Bionda's skate.

George Ford, taking a pass from Gerry Goyer, squared it nine minutes later with a blazing high shot from close in.

HELD EDGE

The second and third periods were scoreless with the Stamps holding an edge in play until the final scheduled period. They fired 20 shots, few of them too difficult, at Pelletier without result in the second period alone.

But the Cougars came on strongly in the third period and their pressure finally paid off.

Cougars had Gerry Prince, a 26-year-old forward who scored 100 points for Kelowna in the Okanagan Hockey League last season, in the lineup. He replaces the injured Arnie Schmautz, out for the season.

Victoria — Goal: Pelletier; defence: Wright, Bionda, Hay, Matthews; forwards: Blackburn, Ford, Haworth, Anderson, Goodwin, Fashoway, Macauley, Jones, Prince, Goyer.

Calgary — Goal: Dechene; defence: Hucul, Currie, Barkley; forwards: Colwill, Blair, McLeod, Johnson, Brown, Jankowski, Gray, Finney, Wilson.

Referee: Papp; linesmen: Hendry and Hamilton.

FIRST PERIOD

1. Calgary, Colwill (Hucul, Finney) 8.22.
2. Victoria, Ford (Goyer, Haworth) 17.16.

Penalties: Goyer 10.47, Barkley 10.47, 14.10.

SECOND PERIOD

Scoring: None.
Penalties: None.

THIRD PERIOD

Scoring: None.
Penalty: Wright 15.37.

OVERTIME

3. Victoria, Matthews 5.39.

Penalty: Barkley 5.05.

Stops:

Pelletier	10	20	9	3—41
Dechene	7	6	8	5—26

	P	W	L	T	F	A	Pts.
Vancouver	57	35	16	6	179	135	76
Edmonton	58	31	23	4	201	196	66
Seattle	57	31	23	3	218	177	65
VICTORIA	58	30	24	4	174	151	64
Calgary	57	24	32	1	191	192	49
Winnipeg	56	21	33	2	177	197	44
Spokane	59	18	39	2	172	264	38

Last night's scores: VICTORIA 2 at Calgary 1 (overtime); Vancouver 4 at Spokane 1.

Next game, tonight: Spokane at Seattle.

* * *

RON MATTHEWS
. . . big goal

Schmautz Satisfactory

Latest word on Arnie Schmautz, who suffered a skull fracture in a Western Hockey League game in Winnipeg Tuesday night, is that his condition is satisfactory.

He underwent surgery Friday morning to mend a tear in the brain covering and is expected to be out of hospital within two weeks.

Big Brawl In Spokane

SPOKANE (AP)—The Vancouver Canucks picked up two goals in the second period and two more in the third to outshine the bottom-bound Spokane Comets, 4-1, in a Western Hockey League game here Saturday night.

The real show, however, for the 2,800 fans present, was the third-period explosion that saw all 30 players, several fans, the officials and a couple of policemen involved.

It started in the Spokane zone when Vancouver's Orland Kurtenbach handed Spokane centre Ron Attwell a small piece of his stick. Attwell roared straight for Kurtenbach and rammed him into the boards near the Comet bench.

It looked like a friendly fight between the two. But a Comet benchsitter shot a fist over the boards that caught Kurtenbach on the jaw. The Vancouver bench moved out to the man to do battle and the Spokane club went over the boards to meet the visitors. Even the goalkeepers headed for the ruckus.

Kurtenbach was busy with Attwell, as well as Tom Hodges and Bill Burega, Attwell's teammates.

Several fans vaulted over the boards to add their bit of shouting or arm waving on the ice. Another pair of spectators started trading punches in the stands until a helmeted motorcycle officer stepped between them.

When the officials finally gained control, five players were handed at least 10 minutes each. Kurtenbach and Burega each got a 20-minute stretch in the box.

Vancouver—Goal: Bassen; defence: Mcnab, Hucul, Keller, Cahan, Anderson; forwards: Cyr, Kurtenbach, Carmichael, Duke, Belisle, Hutchinson, Vejprava, Kilburn.

Spokane — Goal: Francis; defence: Amadio, Creighton, Hodges, Burega; forwards, Topoll, Atwell, A. Johnson, Bell, Moro, Stankiewicz, Bodman, C. Johnson, Wilkie.

Referee: Lloyd Gilmour; linesmen: Johnny Ursaki and Doug Carrigan.

FIRST PERIOD

Scoring: none.
Penalties: none.

SECOND PERIOD

1. Vancouver, Hutchinson (Duke, Anderson) 4.08.
2. Vancouver, Belisle (Kilburn) 12.37.
3. Spokane, Attwell (Wilkie, Stankiewicz) 14.01.

Penalties—Keller 2.12, Cahan 8.41, Kilburn (misconduct) 14.48.

THIRD PERIOD

4. Vancouver, Cahan (Carmichael) 10.41.
5. Vancouver, Vejprava (Hutchinson, Anderson) 14.43.

Penalties — Burega and Anderson 18.14; Meklok 15.17; Kurtenbach (double major and misconduct), Atwell (major and misconduct), Burega (double major and misconduct) Anderson (misconduct), Mekilok (misconduct) 17.03.

Stops:

Bassen	5	11	14	—30
Francis	11	7	15	—23

Belmont, Mount View Qualify

Vic High Nips Bays in Final

Victoria, Oak Bay, Belmont and Mount View finished in that order yesterday in the lower Island high school basketball tournament to qualify for the south Island tournament, which will also include four mid-Island teams.

But they didn't make it without a struggle, most of yesterday's games being extremely close, five of them being decided by three or fewer points.

Closest of all was the final between Victoria and Oak Bay. It was won by Victoria, 41-40, in a hectic finish in which the result could have been altered in the last three seconds.

The stage had been set for the championship earlier in the day when Victoria knocked off Esquimalt, 36-26, and Oak Bay measured Belmont, 33-23.

Vic High led by 11-4 early in the game, Oak Bay rallied to take 16-12 and 19-15 leads in the second quarter. But it was 22-22 at the half, and from there it was in the balance all the way after Vic High had come back to tie it at 30-30 after Oak Bay had started the third quarter with a rush which produced a 30-24 lead.

BIG POINT

With time running out, Oak Bay pulled to 38-40, then Neil Worboys sank a free throw which was to be the winning point to give Victoria 41-38 bulge.

John Fraser cut the margin to a single point with a basket, then was fouled with three seconds left. He had a bonus toss—if he could make the first one—but when he missed it, Vic High's lead stood up.

Taking third place was Belmont, which had upset Mount View in the first round on Friday. Belmont bested Esquimalt, 32-29, in the game to see which of the defeated semi-finalists would qualify.

Four points was the largest margin in a game which was tied at 23-23 starting the fourth quarter. Two baskets each by R. Kilduff and B. Spotswood in the last quarter decided it for Belmont.

First-round losers, meanwhile, were playing it off to decide fourth place.

GETS 44 POINTS

Led by Rick Blake, whose 44 points were the tournament's best individual performance, Mt. Douglas trimmed Royal Oak, 65-39, in one semi-final. Mount View came from behind in the fourth quarter to win the other, 51-48, from St. Louis College despite 18 points by Jim Walters and 15 by Kenny Gardner for the losers.

Difference in this game was from the foul line, Mount View hitting for 19 free points to 10 for the Collegians.

Mount View squeezed by in the consolation final over Mount Douglas, 53-51, after blowing a 51-45 lead in the last minutes.

Del Clarke, who had only a point from a free throw before, made himself the Mount View hero as he broke a 51-51 deadlock with about 10 seconds left.

Royal Oak bested St. Louis College, 47-45, in the other game to make the final placings read: 1—Victoria; 2—Oak Bay; 3—Belmont; 4—Mount View; 5—Esquimalt; 6—Mt. Douglas; 7—Royal Oak; 8—St. Louis College.

Vikings Island Champs

Victoria University Vikings last night won the Vancouver Island junior men's basketball championship by trimming Alberni, 62-39, at Mount View High School gym.

Vikings had won the first game of the two-game, total-point series, 52-35, at Alberni and came out by 40 points in the series, 114-74.

The Victoria club now meets Vancouver YMCA in the Coast final, also a two-game, total-point series. It will be played at Mount View High School next Friday and Saturday.

Dave Black and Dave Nelson led the winners with 12 points each while Ron Patterson and M. Trelvic got 10 apiece for Alberni.

In a preliminary exhibition game Courtenay High School girls bounced the Victoria University girls, 46-22.

Vikings—Dave Black 12, Darrel Lorimer 7, Dave Nelson 12, Barry Sadler 7, Tom Wyatt 6, Ellery Littleton 4, Angus Mitchell 5, Jim Wilson 3, Fred Wright 2, Robin Barnes 4. Total 62.

Alberni—A. Keller 8, R. Patterson 10, A. Grant 1, B. Taylor 3, G. Kimoto 7, B. Madgkoro, M. Trelvic 10. Total 39.

Courtenay—Margie Montgomery 8, Aileen McPhee 19, Doreen Dyer 6, Ann Bell 9, Sally Papso 2, Lynn Meredith 4, Donna Orchard, Marg Anderyon, Wendy Jones. Total 46.

Victoria College—Sharon Wilson 7, Sandy Futcher, Carol [illegible] 7, Jinny Leeming, Eve Thackers 4, Kay Armstrong 6, Katie Robertson 3, Judy Jerome. Total 22.

Three Teams Enter Final Hockey Round

SQUAW VALLEY, Calif.—Canada, Russia and Czechoslovakia assured themselves of places in the final championship round of the Olympic Games hockey tournament with convincing victories Saturday.

Canada posted its second victory, a 19-1 lacing over Japan; Russia outclassed Finland 8-4 and the Czechs smothered Australia, 18-1. The Aussies were making their first appearance in Olympic hockey competition.

The United States, which beat the Czechs 7-5 Friday, needs only to defeat the Australians today to qualify for the final round.

Just before the Kitchener-Waterloo Dutchmen's romp over the Japanese, Sweden sent in a formal protest to the International Ice Hockey Federation over Canada's victory over Sweden Friday, a bruising 5-2 affair.

Sweden charged that international rules were not observed in the game that saw one Swedish player suffer four broken ribs.

Bobby Rousseau, on loan from the Montreal Canadiens junior farm in Quebec, scored four goals for the Canadians over Japan. Fred Etcher and George Samolenko had three goals each. Bob Attersley, Harry Sinden and Butch Martin scored two each while Jim Connelly, Don Rope and Bob McKnight had one goal apiece.

Canada's goalie, Don Head, made only nine saves but the goal that beat him, by Atsuo Irie, in the second period, was a beauty.

FAN FARE

By Walt Ditzen

Belmont, Mount View Qualify

Ashbee Returns With Four Goals

NANAIMO (Special) — Victoria Navy could be excused for wishing that Don Ashbee had been suspended for two years instead of one after he attacked a referee in Victoria last year.

Ashbee, his sentence served, came back to hockey last night and scored four goals to lead Nanaimo Labatts to a 9-6 victory over Navy in the opening game of a best-of-five series for the Island intermediate hockey championship.

It was a rough game—47 minutes in penalties were called—but the kind of game in which Ashbee thrives.

Second game of the series will be played in Victoria's Memorial Arena Monday night.

Buddy Dumont backed up Ashbee's four goals with a hat-trick while Bill Sutherland and Jim Peterson counted one goal each.

Dave (Bunker) Hill scored twice for Navy while Neil Standley, Emil Chobater, Ron Derry and Joe Tanner collected other goals.

Navy won this series last year.

When to Fish or Hunt
SOLUNAR TABLES
by John Alden Knight

According to Solunar Tables calculated for this area the best times for fishing and hunting for today and next week will be as follows (Times shown are Pacific Standard Time):

A.M. Minor	A.M. Major	P.M. Minor	P.M. Major
TODAY			
12.15	6.45	1.00	7.05
MONDAY			
1.15	7.45	2.00	8.05
TUESDAY			
2.15	8.45	3.00	9.05
WEDNESDAY			
3.15	9.40	3.55	10.00
THURSDAY			
4.10	10.35	4.50	10.55
FRIDAY			
5.05	11.30	5.45	11.50
SATURDAY			
6.00		6.35	12.30
SUNDAY			
6.50	12.40	7.25	1.10

Major solunar periods, lasting 1½ to 3 hours, dark type.
Minor periods shorter in duration, light type.

L-E-A-S-E 1960 CARS TRUCKS
VOLKSWAGEN
Per Month From
49.50
See ROSS FARRELL
SPEEDWAY
TRUCK & CAR LEASE LTD.
971 Yates St. EV 5-2415

Alberni Beaten 84-81

Dee Cees Tie Cage Finals

ALBERNI—Paced again by huge Bob Pickell, Vancouver's Dietrich-Collins squared the best-of-five Inter-City Basketball League final here Saturday night by nipping Alberni Athletics, 84-81, in overitme.

Pickell scored 25 points, 12 of them in the final quarter. John Kootnekoff led the losers with 18 points and teammate Ron Bissett had 15.

The Vancouver club slowed play down at the start and jumped to a 10-4 lead, were still ahead, 17-12, at the end of the first quarter.

Al Birtles, six-foot, seven-inch forward, scored eight straight points in the second quarter to move the Mainland club into a 35-20 lead but Al Brown and Doug Brinham sparked an Alberni comeback which reduced the Vancouver lead to 41-36 at half time.

From there, it was nip-and-tuck until regulation time ended with the teams all even at 72-72.

Athletics got ahead, 78-76, in the extra period but Pickell and Birtles, using their height to good advantage, pumped in six straight points and Ed Wild added a basket for an 84-78 bulge. Athletics got the last three points.

Next two games of the series are at Vancouver next Friday and Saturday.

Vancouver—Pickell (25), Ramsay, Upson (14) Wild (14), Carter, Malecki (2), Nghaug, Fraser (11), Birtles (16), Mulhern (2)—Total 84.

Alberni—Brown (8), Brinham (13), Kootnekoff (18), Bissett (15), Dirom (5), Panton (4), Radies, Gaillous (4), Grisdale (6), Williamson (8)—Total 81.

Hockey, Coast to Coast

OLYMPIC TOURNAMENT
Canada 19, Japan 1.
Russia 8, Finland 4.

NHL
Detroit 4, Boston 1.
Toronto 3, Chicago 1.
New York 3, Montreal 3.

ARL
Cleveland 4, Quebec 0.
Springfield 4, Hershey 1.

EPHL
Kingston 4, Montreal 3.

WHL
Vancouver 4, Spokane 1.
Victoria 2, Calgary 1.

EXHIBITION
Winnipeg (WHL) 7, Manitoba All-Stars 4.

OHA SENIOR "A"
Whitby 9, Chatham 3.

INTERPROVINCIAL SENIOR
Pembroke 7, Hull 0.

OKANAGAN LEAGUE
Penticton 5, Kelowna 10. (Kelowna leads best-of-seven series 2-0.)

WHL
Trail 6, Nelson 5.

OHA JUNIOR "A"
St. Catharines 5, Toronto St. Mike's 3.
Barrie 6, Hamilton 5.

SASKATCHEWAN JUNIOR
Moose Jaw 5, Saskatoon 10.
Prince Albert 5, Melville 8.
Flin Flon 11, Estevan 2.

COY CUP HOCKEY
PLAYOFF
INTERMEDIATE ISLAND FINALS
MONDAY - 8.30 P.M.
VICTORIA MEMORIAL ARENA
NANAIMO vs. NAVY
GENERAL ADMISSION: Adults $1.00 - Child 50c

Tottenham Upset 3-1 In Association Cup

LONDON (CP) — Wolverhampton Wanderers became the new favorites to take the football association cup when they trounced Luton Town 4-1 Saturday. Luton Town was the runner-up in cup play last year.

Tottenham Hotspur, front runners in the First Division, fell with a thud as underdog Blackburn delivered them a 3-1 defeat.

Snow, ice and heavy rain played havoc with the program. Twenty-two league games were postponed and the amateur international between Scotland and Ireland called off.

One of Britain's most famous referees, Jack Husband, 46, died while umpiring Leicester City's 2-1 upset over West Bromwich Albion.

During the interval, he collapsed in the dressing room and struck his head against a wall. He was taken to hospital unconscious but died a few minutes after arrival.

The game continued with a linesman taking over as referee.

Men with mops went to work on Tottenham's ground to remove surface water before the start. Then came the shocks because the Spurs were the 11-to-2 betting favorites to win the cup outright at Wembley in May.

Blackburn centre half Matt Woods belted the ball at midfield in the 20th minute. It soared into the penalty area, hit Tottenham goalkeeper Bill Brown in the face, and dribbled into the net.

Blackburn dominated most of the play with right wing Louis Simpson getting the other two goals. Left wing Cliff Jones tied the score for the Spurs briefly before the interval.

Manchester United played superb soccer against Sheffield Wednesday until it had to give a penalty shot in the 63rd minute. Right half Jimmy McAnearney connected for the goal in Sheffield's 1-0 win.

ALL STOPS

First division Burnley had to pull out all the stops in the last minutes to get a 2-2 tie with third division Bradford City. At one point, Bradford City had a 2-0 lead.

Aston Villa—the second division leader—Leicester, Wolverhampton, Sheffield Wednesday, Preston, Sheffield United and Blackburn all reached the FA Cup quarter-finals.

The eighth spot will co to either Burnley or Bradford City—whichever team wins a replay Tuesday. They tied 2-2 Saturday.

FA CUP
Fifth Round

Bradford City 2, Burnley 2.
Leicester City 2, West Bromwich 1.
Luton Town 1, Wolverhampton W. 4.
Manchester United 0, Sheffield W. 1.
Port Vale 1, Aston Villa 2.
Preston N. E. 2, Brighton 1.
Sheffield United 3, Watford 2.
Tottenham Hotspur 1, Blackburn R. 3.

ENGLISH LEAGUE
First Division

Arsenal 2, Everton 1.
Leeds vs. Birmingham City, postponed.
Manchester City vs. Blackpool, postponed.
Notts Forest 2, Fulham 2.
West Ham U. 3, Newcastle U. 5.

Second Division

Bristol City 0, Derby County 1.
Cardiff City 0, Hull City 2.
Charlton Athletic 5, Plymouth Argyle 2.
Liverpool 4, Swansea Town 1.
Portsmouth 0, Huddersfield Town 2.
Scunthorpe United 1, Middlesbrough 2.
Sunderland 1, Leyton Orient 4.
Stoke vs. Ipswich, postponed.

Third Division

Accrington Stanley vs. York City, postponed.
Barnsley 3, Chesterfield 1.
Bournemouth 2, Coventry City 2.
Brentford 0, Grimsby Town 2.
Bury 1, Southampton 2.
Colchester United 3, Norwich City 0.
Halifax Town vs. Reading, postponed.
Mansfield Town 1, Shrewsbury 0.
Newport County 1, Swindon Town 3.
Wrexham vs. Queen's P. R., postponed.

Fourth Division

Aldershot 3, Northampton 0.
Bradford 1, Chester 1.
Crystal Palace 2, Southport 2.
Exeter City 5, Hartlepools United 0.
Gillingham 3, Millwall 1.
Stockport County 0, Crew Alexandra 0 (abandoned after 57 minutes).
Barrow vs. Torquay United, postponed.
Carlisle United vs. Rochdale, postponed.
Darlington vs. Doncaster Rovers, postponed.
Gateshead vs. Workington, postponed.
Oldham Athletic vs. Notts County, postponed.

SCOTTISH LEAGUE
First Division

Airdrieonians 2, Clyde 4.
Partick Thistle 1, Raith Rovers 0.
Stirling Albion 0, Motherwell 3.
Aberdeen vs. Kilmarnock, postponed.
Ayr United vs. Dundee, postponed.
Celtic vs. Third Lanark, postponed.
Dunfermline Athletic vs. Hibernian, postponed.
Hearts vs. Arbroath, postponed.
St. Mirren vs. Rangers, postponed.

Second Division

Dundee United 3, Morton 3.
East Fife 1, Stenhousemuir 6.
Forfar Athletic 1, Brechin City 0.
Alloa Athletic vs. Cowdenbeath, postponed.
Berwick Rangers vs. St. Johnstone, postponed.
Falkirk vs. Albion Rovers, postponed.
Hamilton Acads vs. East Stirling, postponed.
Queen of South vs. Dumbarton, postponed.
Queen's Park vs. Stranraer, postponed.

IRISH LEAGUE

Bangor 2, Glentoran 2.
Portadown 1, Coleraine 1.
Ballymena United vs. Ards, postponed.
Cliftonville vs. Glenavon, postponed.
Derry City vs. Linfield, postponed.
Distillery vs. Crusaders, postponed.

FRIENDLY GAME

Southend United 5, Peterborough 0.

Kickers Crowding Fourth Position

	GP	W	L	T	F	A	Pts.
Evcoes	12	9	2	1	53	17	19
Ladysmith	12	8	3	1	30	21	17
Scottish	12	7	5	0	44	27	14
Gorge	9	6	3	0	27	19	12
Brodies	10	5	3	2	30	19	12
Kickers	12	5	5	2	56	42	12
Vic West	11	4	4	3	19	15	11
Saanich This.	11	4	4	3	31	30	11
Heaneys	12	4	7	1	32	41	9
Esquimalt	12	3	9	0	27	58	6
Navy	12	0	11	1	9	59	1

Kickers moved up into a three-way tie for fourth place in the Victoria and District Soccer Association yesterday with a 6-4 victory over Canadian Scottish at Royal Athletic Park.

Backed by stout goaltending on the part of Leo Eisler and clever all-round play by centre half Mario Fera, Kickers got twice as many goals as their opponents in the last half to win handily.

The teams were tied 2-2 at the end of the first 45 minutes.

Volker Stoldt scored three goals for Kickers while Willie Voht counted two more. Al Renke added the final marker.

Frank Grealy scored twice for Scottish, the third-place team in the 11-team league. Don Jones and Bill Ackinclose counted other goals.

Today, with all games starting at 2 p.m., Brodies play Ladysmith at Heywood Ave. Park; Navy squares off against Heaneys at Naden; Gorge plays Saanich Thistles at Reynolds Road Park and Vic West tangles with Esquimalt at Central Park.

Kickers—Leo Eisler, Kurt Diettrich, Steve Parti, Steve Varga, Mario Fera, John Ponneker, Helmut Schmeditsch, Jurgen Slossel, Volker Stoldt, Al Renke, Willie Voht, Gerry Moll.

Scottish—Dave Unwin, Barry Jenner, Ron Jenkins, Ernie Brown, Bernie Tyson, Don Jones, Ernie Eastlake, Bill Ackinclose, Frank Grealy, Bill Scobie, John Moss.

'BIRDS-EYE' CUP CLASH

VANCOUVER — UBC Thunderbirds leave next Wednesday for a three-game rugby tour of Southern California, including their annual World Cup match with California Bears on February 25 and 27.

City Juniors, Midgets Open with Victories

Victoria Juniors upset Nanaimo 5-3 at Memorial Arena Saturday in the first game of the Vancouver Island junior hockey final, a two-game total-goals series.

The Nanaimo club, which plays in the Nanaimo and District Suburban Hockey League, found themselves down 4-0 by the third period and down 5-1 toward the end of the game when they rallied for two quick goals.

It was the second victory for a Victoria team over a Nanaimo team as the city midgets defeated Nanaimo 7-3 to open a similar series.

Jim Cathro scored twice for city juniors who got good goaltending from Len Griffiths who had played most of the season with Vics intermediates. Steve Merriman, Bob Anderson and Les Brice also scored for Victoria.

Mullan, Wakelen and Zolob scored for Nanaimo.

Jim Haggerty's three goals led city midgets while Larry Johnston counted two and Len Vickers and Bob Knezacky one each. Ted Sarkisian, B. McMurray and M. Topping were the Nanaimo marksmen.

Other minor hockey action at the arena Saturday saw Bombers upset 5-1 by Maroons in the first round of the six-team pee wee round-robin series. Flyers defeated Senators 9-0 and Royals defeated Capitals 5-3 in other games.

Tom Thumb games saw Red Wings shut out Canadians 4-0 and Maple Leafs and Bruins tie 1-1.

Week's schedule follows:

MONDAY
7 a.m.—Midgets, Barons vs. Bears.
TUESDAY
7 a.m.—Bantams, Senators vs. Maroons.
WEDNESDAY
6 a.m.—Midget all-star workout.
7 a.m.—Midgets, Bisons vs. Indians (playoff).
THURSDAY
7 a.m.—Bantams, Capitals vs. Royals.
6 p.m.—Victoria vs. Nanaimo, Island juvenile playoff.
FRIDAY
7 a.m.—Bantams all-star workout.
SATURDAY
7 a.m.—Peewees, Bombers vs. Flyers.
8 a.m.—Peewees, Royals vs. Senators.
8.45 a.m.—Peewees, Capitals vs. Maroons.
9.45 a.m.—Tom Thumb League.

AL ROLLINS
. . . sharp as ever

DENNIS RIGGIN
. . . great ovation

Goalies from West Sparkle in NHL Test

Two goalkeepers borrowed from the Western Hockey League — one who has declared he has no desire to play after this season and the other anxious to get a full-time job —stole the show yesterday in the National Hockey League.

	P	W	L	T	F	A	Pts.
Montreal	57	34	12	11	212	143	79
Toronto	57	28	21	8	157	153	64
Detroit	57	22	23	12	154	159	56
Boston	58	24	28	6	199	202	54
Chicago	58	22	26	10	157	153	54
New York	57	13	33	11	152	212	37

Yesterday's scores: New York 3 at Montreal 3; Chicago 1 at Toronto 3; Boston 1 at Detroit 4.
Next games: Tonight — Montreal at Detroit; Toronto at Chicago; Boston at New York.

The youngster, 23-year-old Dennis Riggin, had Detroit fans giving him a standing ovation as he led the way to a 4-1 win over Boston Bruins in an afternoon game.

The veteran, 33-year-old Al Rollins, could get no better than a 3-3 tie but he blocked 46 shots in a standout display to help New York Rangers continue their amazing success against Montreal Canadiens.

And yesterday's other NHL game saw two other former WHL goalies also come up with fine performances as Toronto Maple Leafs made a second-place finish that much more certain with a 3-1 win over Chicago Black Hawks. Glenn Hall kept the Hawks close with 34 stops, Johnny Bower kept Leafs ahead with some good saves in his total of 28.

Results left Canadiens and Leafs well in front and moved the Wings into third place, two points ahead of Boston and Chicago, still tied for the last playoff spot.

QUICK SHOT

At Montreal, a quick shot by Maurice Richard, who got the puck from a face-off in the New York zone, gave Canadiens the tie with just over two minutes left. Until then, dogged checking and Rollin's fine play had kept Rangers out front.

The goal was the 12th of the season and the 537th of his NHL career for the elder Richard. The tie kept Rangers, hopelessly mired in last place, even with the leaders for the season. Each club has five wins and two ties from 12 games.

Canadiens were still without Jean Beliveau and Dickie Moore, two of their top stars. They missed them although Bernie Geoffrion and Henri Richard did their utmost to make up the slack.

BIG HELP

Red Kelly, who has been a big help to the Leafs since he was obtained in a trade with Detroit, got his first goal for his new club. It was a big one, breaking a 1-1 tie and proving to be the winner.

Marc Reaume, the defenceman the Wings obtained for Kelly, suffered a dislocated shoulder in the game at Detroit and is out of action for five weeks.

Riggin had only 24 stops, but many of them were spectacular. He had been called up from Edmonton to fill in for Terry Sawchuk, who is suffering from leg pains.

BOSTON 1, DETROIT 4
FIRST PERIOD
1. Detroit, Howe (Delvecchio) 5.36.
2. Detroit, Meinyk (Cullen, Fonteyne) 7.24.
3. Detroit, Cullen (Aldcorn, Reaume) 15.26.
Penalties—McKenzie 3.01, Boivin 9.12, Ullman 9.13.
SECOND PERIOD
4. Detroit, Oliver (Howe) 13.42.
Penalties — Labine and Oliver 8.11, Cullen and Mohns 7.33, Leach (double minor) 7.50, Flaman and Ullman 11.05, Flaman (misconduct) 15.58, Stasiuk and Aldcorn 19.45.
THIRD PERIOD
5. Boston, Meissner (Armstrong, Davis) 9.50.
Penalty—Pronovost 1.06.
Stops:

Riggin	7	7	10	—24
Lumley	8	15	7	—30

NEW YORK 3, MONTREAL 3
FIRST PERIOD
1. New York, Popein (Bathgate, Shack) 14.00.
2. Montreal, Bonin (M. Richard, Geoffrion) 16.02.
3. New York, Prentice (Bathgate, Hebenton) 18.01.
Penalties: Bownass and M. Richard 8.23, Schinkel 15.07, Johnson 17.16.
SECOND PERIOD
4. Montreal, Pronovost (Goyette, Provost) 18.07.
Penalties: Prentice 3.14, Talbot 7.01, Shack 9.12, Sullican and Pronovost 12.03.
THIRD PERIOD
5. New York, Prentice (Hebenton, Fontinato) 3.09.
6. Montreal, M. Richard (H. Richard) 17.46.
Penalties: Bonass and Bonin 2.23, Fontinato and Geoffrion 11.43, Fontinato 14.28.
Stops:

Rollins	12	15	19	—46
Plante	11	11	4	—26

CHICAGO 1, TORONTO 3
FIRST PERIOD
No scoring.
Penalties: Pulford 2.02, James 2.45, Vasko 4.23, Horton 8.22, Murphy (minor and misconduct) 9.19, Pulford 12.05, Baun 14.17.
SECOND PERIOD
1. Toronto, Harris (Brewer, Mahovlich) 11.08.
2. Toronto, Nesterenko (Pilote, St. Laurent) 19.12.
Penalties: Mahovlich (2 minors) 3.08, Evans (2 minors) 3.08, Vasko 8.55, Stanley 15.37, Vasko (minor and misconduct) 16.30.
THIRD PERIOD
3. Toronto, Kelly (Mahovlich, Brewer) 2.35.
4. Toronto, Ehman (Kelly, Brewer) 17.01.
Penalties: Bower (served by Wilson) and Sloan 9.28, St. Laurent 15.58, Sloan 18.20.
Stops:

Bower	11	8	9	—28
Hall	9	11	14	—34

★ ★ ★

NHL Series On Television

TORONTO (CP) — The games in the National Hockey League's Stanley Cup best-of-seven final playoff series will be carried live full-length on the CBC television network, the CBC has announced.

In the semi-final series all games will be televised on the network if Montreal Canadiens play Toronto Maple Leafs. Deciding games in the other semi-final series will be televised if the Toronto-Montreal series winds up first.

If Montreal and Toronto are in separate series, these games will be televised on the network on an alternating basis, but priority will be given to deciding games.

Royal Roads Captures Cup

Royal Roads 36-member team brought the Claxton Cup back to the Esquimalt military college yesterday after an absence of three years.

The Royal Roads cadets finished off two days of keen athletic competition with similar teams from Royal Military College at Kingston, Ont. and College Militaire Royal at St. Jean, Que. by winning six of nine swimming events.

The victories in swimming gave Royal Roads 19 points for the five major events, RMC and CMR both finished with 13.

Royal Military College won the title in 1959.

Cadet Squadron Leader L. T. C. East of Vernon, a Royal Roads cadet, won the Marshall Memorial Trophy as the officer cadet displaying the most sportsmanship and athletic ability for the meet.

The trophies were presented at the annual tournament ball at Royal Roads last night with Commodore P. E. Budge doing the honors.

Other competitions Saturday saw CMR defeat RMC 13-1 in the final water polo game and Royal Roads defeated RMC 57-45 in the final basketball game. A gymnastics display was also presented.

City Swimmers Win Telegraphic Tourney

Led by Bob Wheaton, Bruce Warburton and Stan Cameron, Victoria swimmers yesterday won the first annual Canadian YMCA telegraphic swimming championships.

Final standings showed Victoria YMCA with 31½ points, followed by Vancouver with 17½ and Toronto with eight.

YMCA clubs from Victoria, Vancouver, Toronto, Calgary, Winnipeg, London, Saint John and Halifax competed. Results were tabulated in Winnipeg.

Wheaton and Warburton each won two events, Cameron won one and placed third in another and the three all shared in the two relay victories marked up by the Victoria club.

Wheaton placed first in the 50-yards backstroke and the 50-yards butterfly, Warburton won the 50-yards and 100-yards freestyle, and Cameron won the junior men's 50-yards freestyle and placed third in the senior 50-yards breaststroke.

Craig Mearns was third in the 50-yards senior freestyle and Gordie Detweller was second in the junior men's 50-yards freestyle.

Wheaton, Warburton, Cameron and Mearns combined to win both the 200-yards freestyle and 200-yards medley relays. Detweller, Tommy Monteski, Sandy Brebner and Ian Martin gave Victoria a place finish in the junior men's 200-yards freestyle relay.

In Minor Soccer Playoffs

Shutouts, Overtime Common

Shutouts and overtime matches were featured yesterday as juvenile soccer clubs in Divisions IV, V, VI and VII took part in quarter-final play in the Lower Island playdowns.

In the one league and 13 playoff matches played there were nine shutouts and four games had to go into overtime before they were decided. When the day's action was over, all but one semi-finalist in the four divisions had been declared.

The final semi-finalist, in Division V, will be decided today when Hampton Eagles play Salt Spring Island Legion.

Yesterday's lone league match was played in Division V. There, Evening Optimists trimmed Majestic Eagles, 5-0. The two clubs had drawn byes into semi-final playoff play.

Scores follow:

DIVISION IV

McNutts 5 (Les Archer, Ken Robertson, Bob Viggers, Fred Byers); Reynolds Eagles 2 (Doug Dryden, Gary Cunningham).

Esquimalt Lions 2 (Kenny Jackson, Murray Wolfe); Lansdowne Thistles 0.

Oak Bay Optimists 3 (Ricki Humber 2, Bob Moffatt); Langford P.E. 91. 0.

DIVISION 5

Esquimalt Legion 6 (Brian McIntyre 4, Murray Smith, Eddie Anslow); Post Office 0.

Oak Bay Optimists 2 (Robert Osburn, John Holtum); Windsor 0.

Evening Optimists 5 (Howie Anderson 3 Doug King, Gerry Lister); Majestic Eagles 0 (league match).

DIVISION VI

Esquimalt Athletic Club 1 (Ron Armstrong); Deep Cove 0.

Saanich Employees 2 (Bill Kennedy, Jerry Punt); Central Comets 0.

Evening Optimists 5 (Gerald Harvey 2 Drew Schroeder 2, Doug Olmstead); Langford Lions 1 (Norman Wilcox).

Victoria Optimists 2 (Harry Ruetenbeek, Jerry Horne); Lansdowne Eagles 1.

DIVISION VII

ANAF 5 (Jackie Harper 2, David Graas, Peter Lawrie, Wayne Winger); Hampton Gorgeway 1 (Ralph Storey).

Oak Bay Optimists 1 (Bob Belcher); Britannia Legion 0.

Majestic Royals 2 (Pat Dion 2); Heywood 1 (Ross Clague).

Esquimalt Legion 1 (Duane Noyes); Evening Optimists 0.

Santa Anita Results, Entries

SATURDAY RESULTS

First Race—$4,500. Claiming, four-year-olds and up, six furlongs:
Port Kelly (Burns) $8.20 $4.20 $2.60
Atalayero (Campas) 5.00 3.00
Final Stitch (I. Valenzuela) 2.60
Also ran—More Glory, Aly Tudor, Blue Frank, Mighty Kingdom, Speedy Mayhem. Revada. Time 1.10 3-5.

Second Race—$4,500. Claiming, three-year-olds, six furlongs:
Ma's Money (Neves) $3.40 $2.60 $2.40
Martial Rule (I. Valenzuela) 5.40 4.00
Galla Alla (Maese) 4.40
Also ran — Sucabone, Full Color, Jiminy Wicked, Service Line, Bib 'n Tuk, Nobilium, Satin Princess, Galeo, Vineyard. Time 1.53.

Third Race — $5,000. Allowances, three-year-olds and up, one and one-sixteenth miles:
Howard G (I. Valenzuela) $8.20 $4.80 $3.80
Have Tux (Harmatz) 7.20 5.40
Jencor (Barrow) 9.40
Also ran—Pulfill, Centurion, Shells, Royal Roussel, Clock Work, Mirtaugh, Fighting Hodge, Patricius, Jamie Boy. Time 1.44 3-5.

Fourth Race—$4,500. Claiming, four-year-olds and up, six furlongs:
Playtown (Shoemaker) $4.80 $3.40 $3.20
Strictly Class (Taniguchi) 5.60 4.40
Smile Today (Burns) 8.80
Also ran—Tick-Me, Ambolero, Gussie Bill, Amblingorix, Hark, Lucky Nixon, Sam's Shipahoy. Time 1.11 1-5.

Fifth Race—$6,000. Classified Allowances, four-year-olds and up, about six and one-half furlongs, on turf:
Jungle Dancer (Burns) $18.20 $ 9.40 $3.60
Pirnie (Camer) 17.00 5.40
*Little Moon (Boland) 2.20
*Yemen (Shoemaker) 3.00
Also ran — Barbarian, Royaumont, Rise n Shine, Buford, Talca, Pardee II. Time 1.13 4-5.
*Dead-heat for third.

Sixth Race—$10,000. Classified Allowances, four-year-olds and up, one and one-sixteenth miles:
Sea Orbit (I. Valenzuela) $17.40 7.40 $5.20
The Searcher (Mundorf) 7.40 5.00
Sabredale (Burns) 11.20
Also ran — Civic Pride, McTavish, Royal Clove, Swaps Kin, Promulgation, Native Indian. Time 1.43.

Seventh Race—$50,000 Added. San Felipe Handicap, one and one-sixteenth miles:
Flow Line (Boland) $9.60 $7.20 $5.40
*T. V. Lark (Barrow) 9.20 5.40
John William (I. Valenzuela) 4.80
Also ran—*Prince Blessed, First Balcony, New Policy, Eagle Admiral, Nategro, Clown Prince, Bright Tiny, Nages, Henrijan, Noble Noor. Time 1.42 2-5.
*W. Molter trained entry.

Eighth Race—$4,500. Claiming, four-year-olds and up, one and one-eighth miles:
Glorys Night (I. Valenzuela) $7.00 $4.20 $3.20
Baccarat (R. Neves) 4.20 3.40
Treasure Hunt (J. D'Augustine) 5.80
Also ran—Har-A-Dar, Dixie's Darling, Freedomafar, Old Ponch, Precept. Time 1.51 2-5.

MONDAY ENTRIES

FIRST RACE — $8,000. 3-year-old Calif. breds, claiming, 7 furlongs:
Be Good Buster (D. Pierce) 116
Solid Lad (W. Leeling) 113
Helen Burchell (A. Maese) 111
Gay Tower (E. Burns) 108
Joe Dent (R. Mundorf) 116
Witch Night (W. Harmatz) 111
Imbert (W. Shoemaker) 116
Armed Miss (M. Shirota) 111
Granted Wish (E. Dooling) 108
Ducal Tern (J. Burton) 113
Annapolis Ann (A. Herrera) 103
Bartlesville (G. Taniguchi) 116
King Philip (R. Campas) 113
Wahalis (W. Sharmatz) 108
Lucky Buddy (D. Pierce) 116
Cree Brave (R. Yaka) 116

SECOND RACE—$10,000. 3-year-olds, claiming, 1 1/16 miles:
Grover (D. Pierce) 114
Incineration (R. Campas) 117
Mr. Frye (P. Moreno) 111
Rainbow Man (W. Boland) 114
Circle It (W. Shoemaker) 120
Just Breezing (R. Neves) 114
Jesorno (W. Harmatz) 114
Mr. Grayson (E. Dooling) 106
Pyrrhus (I. Valenzuela) 114
Oh So Iron (G. Taniguchi) 117
Jet Tiger (G. Hernandez) 114
Royal Assent (E. Burns) 104

THIRD RACE—4-year-olds and up, claiming, 6½ furlongs:
Major Leaguer (A. Maese) 116
No Mistake (R. Mundorf) 108
Prince Nahar (W. Boland) 113
Poop-Deck (P. Moreno) 116
Temmy Man (R. Griffiths) 116
Solid Gold (A. Trejos) 108
Sovereignty (W. Shoemaker) 108
Cartwheels (B. Frazier) 103
Blue Hue (R. Neves) 111
Hasty Score (J. Burton) 114
Travel Book (I. Valenzuela) 116
Rutland Arms (M. Shirota) 113
Beefeater (A. Maese) 113
Easy Street (G. Taniguchi) 113
Queens' Choice (D. Pierce) 114
Mable Ellen (R. Sterling) 108

FOURTH RACE—$8,000. 4-year-olds and up, claiming, 6 furlongs:
Blue G. (D. Pierce) 113
Airline (R. Neves) 120
Primary (G. Taniguchi) 117
Fathers Risk (Moreno) 113
Flanders (I. Valenzuela) 113
Confound (E. Burns) 113
Victory Spark (W. Shoemaker) 117
Board Member (W. Boland) 113
Bar Pest (M. Shirota) 113
King's Discover (E. Arcaro) 113
Roller Red (W. Harmatz) 113
Bordertown (R. Griffiths) 113

FIFTH RACE—$6,000. 4-year-olds and up, allowances, 6½ furlongs:
Maestro II (P. Moreno) 111
The Biscuit (W. Boland) 114
Tritoma (W. Harmatz) 115
Archbishop (R. Trepos) 111
Titanium (E. Burns) 111
New Shift (J. Keene) 111
Victory Beauty (E. Arcaro) 111
Georgian Prinz (Rimundorf) 111
Tramore II (D. Pierce) 120
Sallam III (A. Maese) 111
Randwick II (T. Barrow) 114
Rhin (W. Shoemaker) 111
Park Now (D. Pierce) 111
Lotsoloot (A. Maese) 114
I Step (I. Valenzuela) 117
Mr. Snack (R. Mundorf) 117

SIXTH RACE — $7,500. 4-year-olds and up, allowances, 1 1/16 miles:
Sunburn II (R. Neves) 111
Notable II (R. Campas) 113
Alfier (W. Shoemaker) 113
Field Day (G. Taniguchi) 116
Navy King (D. Pierce) 116
Dotted Swiss (E. Arcaro) 119
Sid Old Boy (T. Barrow) 119
Roman Incense (E. Burns) 113

SEVENTH RACE — $50,000. 3-year-olds and up, Washington Day Handicap 1⅛ miles:
Anisado (W. Boland) 118
Twentyone Guns (G. Taniguchi) 112
King O' Turf (W. Harmatz) 116
Courtier (R. Mundorf) 108
Ten Five (I. Valenzuela) 114
American Comet (T. Barrow) 118
Lookout Point (D. Pierce) 112
A-Whodunit (R. Neves) 118
Eddie Schmidt (W. Shoemaker) 119
B-Turin (A. Maese) 110
Andrew Alan (A. Maese) 110
Narva (A. Maese) 110
Infantry (E. Burns) 110
A-Nickel Boy (E. Arcaro) 120
Porter (R. Campas) 105
Endure (R. Yaka) 104
Spinney (D. Erb) 110
A-Entry
B-Entry

EIGHTH RACE—$5,000. claiming, 4-year-olds and up, 1⅛ miles:
Gate Smasher (A. Maese) 116
Commedia (D. Erb) 116
Peter Potter (R. Mundorf) 116
Flagg's Bandit (E. Burns) 113
Little Dell (G. Taniguchi) 116
Nite Shift (D. Pierce) 116
Ballarin (W. Boland) 116
Gay Weekend (R. Neves) 116
Call Me Tony (I. Valenzuela) 116
Biplane (E. Dooling) 114
Brownie Bishop (E. Harmatz) 113
El Carmelo (W. Leeling) 116

Selections

1—Imbert, Armed Miss, King Philip.
2—Incineration, Just Breezing, Jesorno.
3—Beefeater, Major Leaguer, Sovereignty.
4—Airline, Flanders, Fathers Risk.
5—Rhin, Victory Beauty, Tramore II.
6—Sid Old Boy, Dotted Swiss, Alfier.
7—Whodunit, Eddie Schmidt, American Comet.
8—Gate Smasher, Call Me Tony, Peter Potter.

Does Your Car Drive Like An Antique?

1913 MERCER RUNABOUT

For over 45 years smoother riding cars have driven on

GOODYEAR TIRES

Now you can enjoy this comfort and safety for as low as $1.00 and $1.00 DOWN A WEEK

NO TRADE-IN NEEDED

VICTORIA TIRE LTD.

Government at Herald
EV 2-6185

Hurry
Hurry
Hurry
Hurry
HURRY

Merchants
There is still time to reserve your booth for the fabulous Victoria Industrial and Agricultural Exhibition

Dollar for dollar, more people will see your product at the fair—(100,000 last year, more to come)

For complete information contact the Victoria Junior Chamber of Commerce between the hours of 12.30 and 4.30 p.m.

EV 3-4521

NEWSPAPER ADVERTISING STIMULATES BUYING

TUX RENTALS
CEC FLETCHER'S MEN'S SHOP LTD.
755 YATES

ONE OF A SERIES . . .

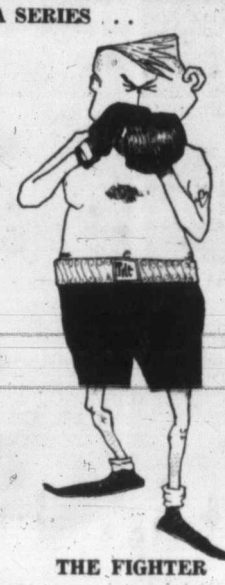

THE FIGHTER

This is the Fighter.
See his clever stance. See his very deceptive physique. See his genuine Ingemar hair-cut. The Fighter's right hook is not nearly as good as Marciano's. The Fighter's left hook is not nearly as good as Dempsey's. But the Fighter's guess is as good as anybody's in the NATIONAL MOTORS GOLDEN NUGGET CONTEST. (Choose the lucky nugget, take away the stereo set.)

NATIONAL MOTORS
819 YATES STREET EV 4-8174

Virtutes Frugalitas Contingit

your Future is all the time you have left!

PLAN IT TODAY

Investing in the various classes of certificate offered by The Western Savings and Loan Association will give you a secure future:

- Installment Savings Certificates
- Prepaid and Fully Paid Certificates at Current Rates
- Registered Retirement Savings Plans

These are a profitable, stable means of saving providing a guaranteed return for funds invested, and with additional tax savings to you under our Registered Retirement Savings Plans.

For a planned savings program call or write:

WSL THE WESTERN SAVINGS AND LOAN ASSOCIATION

310 Royal Trust Building, Victoria — EV 5-6022
No obligation, of course.

MEMBER: INTERNATIONAL UNION OF BUILDING SOCIETIES AND SAVINGS AND LOAN ASSOCIATIONS

WERE YOU BORN IN B.C.?
ARE YOU 18 YEARS OF AGE OR OVER?
BE A B.C. BOOSTER
JOIN Native Sons of British Columbia
Victoria Post, NOW
Write Secretary R. Hiscocks, 609 Trutch Street or phone L. Westendale, EV 4-4425

TENDERS
FOR BASEBALL EQUIPMENT
100 Dozen Baseballs, Top Quality
15 Dozen Bats, Top Quality
Tenders to be opened 10 a.m., Saturday, Feb. 27, 1960. 30-day delivery. Lowest or any tender not necessarily accepted. Send tenders to: W. Bridgewood, Secretary-Treasurer, Victoria and District Amateur Baseball Assn., 626 Pandora Ave.

THE CORPORATION OF THE DISTRICT OF SAANICH
NOTICE Re Local Improvements

To consolidate tender calls and to allow the works to proceed during favorable weather at a consequent cost saving, all applications for roads, sidewalks and storm drain local improvements should be received by the Municipal Engineer immediately.

No guarantee can be given that completed petitions received subsequent to February 29th will be included in the 1960 Works Program.

Further information may be obtained from the Municipal Engineer's Office, GR 9-1621.

N. W. LIFE, P. Eng.,
Municipal Engineer.

THE HON.
R. W. MAYHEW, P.C.
Honorary Chairman

JOIN US IN BUILDING A UNIVERSITY

...The Most Significant Thing Since the Building of the Parliament Buildings

R. B. WILSON
General Chairman

J. V. HARBORD
Vice-Chairman

A UNIVERSITY OF VICTORIA WILL MEAN THESE THINGS:

TO STUDENTS—To families concerned with the cost of education, the University may mean the difference that will permit them to send their children to University.

To students with the vision of a professional or academic career, the University of Victoria may make their dreams a reality.

A home-town University means a saving to local residents of $2,000 or more during a four-year course.

TO LABOR—Building the University of Victoria will give many man-hours of work to various trades. It represents a building program of one million dollars a year for five years. The increased spending of more faculty, staff and students will increase business in Victoria and provide more employment.

TO BUSINESS—A University of Victoria will develop NEW INDUSTRY. By the time its first new buildings are completed it will bring an estimated 1,000 out-of-town students a year to the city to spend an amount equivalent to the spending of 120,000 tourists. One thousand out-of-town students spending $12,000 a year, means the bringing of an additional $1,200,000 into Victoria, plus an increased operating budget at the new University of a million and a half.

JUDGE
J. B. CLEARIHUE
Chairman
Victoria College Council

DR. W. H. HICKMAN
Principal
Victoria College

D. R. ABBOTT
General Corporations

D. ANGUS
Management Committee

MISS M. ARDLEY
Chairman
Residential Canvass

D. M. ARMSTRONG
Management Committee

E. W. ARNOTT
Chairman
National and B.C. Corporations

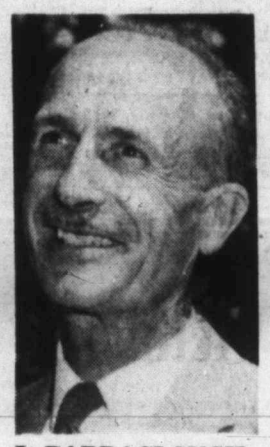

J. BARRACLOUGH
Personal Gifts

G. A. BREBNER
Personal Gifts

H. B. ELWORTHY
Personal Gifts

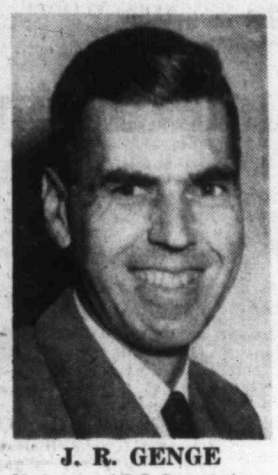

J. R. GENGE
National and B.C. Corporations

B. C. GILLIE
Personal Gifts

W. GILMOUR
Management Committee

W. M. GUILD
Publicity Committee

J. C. HADDOCK
Chairman
Publicity Committee

S. R. HALTON
Management Committee

MRS. R. D. HARVEY
Management Committee

H. HUSBAND
General Corporations

E. D. B. HAWKSHAW
Treasurer

J. S. KEATE
Management Committee

H. J. McKAY
Personal Gifts

L. G. McKENZIE
Management Committee

T. L. C. McMASTER
Personal Gifts

E. L. MALLETT
General Corporations

F. A. E. MANNING
General Corporations

G. E. MASTERS
Management Committee

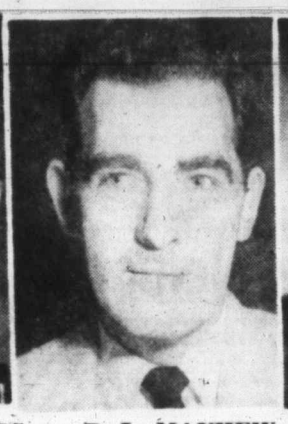

R. L. MAYHEW
Management Committee

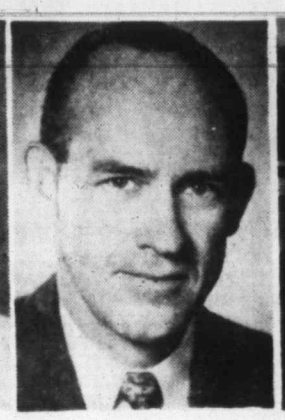

W. C. MEARNS
General Corporations

W. S. MOORE
Management Committee

G. R. NEWELL
Chairman
General Corporations

K. OLIVER
Management Committee

DR. J. A. PEARCE
Co-Chairman
Personal Gifts

NOW!

for Victoria

...Give Us Support

W. A. PENDRAY
General Corporations

R. W. PHIPPS
Personal Gifts

I. ROSS
Management Committee

W. M. SKILLINGS
Management Committee

H. A. SMITH
General Corporations

C. L. SNYDER
General Corporations

MISS S. SPENCER
Management Committee

E. T. STALEY
Chairman
Employees Division

H. R. STEPHEN
Chairman
Speakers Committee

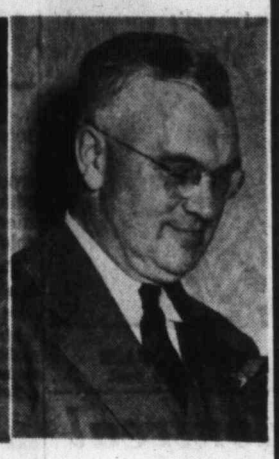

W. T. STRAITH, QC
Chairman
Personal Gifts

J. H. TODD
Management Committee

A. W. TOONE
Vice-Chairman
Employees Division

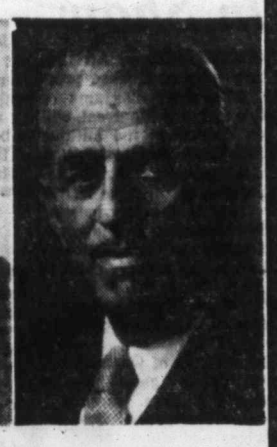

H. A. WALLACE
Personal Gifts

L. J. WALLACE
Co-Chairman
B.C. Communities

R. T. WALLACE
Co-Chairman
B.C. Communities

DR. R. J. WRIDE
Personal Gifts

'If My Daddy Dies . . .'

"If my daddy dies I'm going to put a bullet through your throat," Doris Wilkes, 14, screams at Furman Scruggs, wounded by Earl Wilkes, 19, after Scruggs shot Wilkes' father in an argument over a beer. Scruggs was held at Miami for investigation of assault to commit first-degree murder.—(AP Photofax.)

Negroes' Protest Closes Stores

RICHMOND, Va. (AP) — Roaming bands of Negro students, protesting segregated food service, staged sitdown demonstrations throughout the downtown Richmond area Saturday.

Three stores suspended operations, eating facilities were closed in at least four others and two white boys were taken home by police after firing paper clips into crowds.

NO VIOLENCE

No violence occurred although bands of white youths —some carrying Confederate flags and wearing Confederate hats—followed the Negroes. Several of the whites were asked to leave some of the stores.

In Norfolk and Portsmouth on Virginia's seacoast, Negroes occupied counter space in variety stores. The S. S. Kresge Co. store in Norfolk closed almost immediately, while the demonstration at Portsmouth's F. W. Woolworth store broke up in about half an hour.

No disturbances were reported at either store.

Picketing of the S. H. Kress store in Raleigh, N.C., by Negro students was halted after the store served coffee and doughnuts to whites and Negroes standing side by side at a lunch counter.

Police broke up a sitdown strike at the white lunch counter of a downtown store in Tallahassee, Fla., taking about a dozen of the demonstrators to the police station when they refused to leave the counter. A group of whites who had gathered cheered as the police headed by Mayor Hugh Williams, shepherded the Negroes out the door.

The Richmond demonstrations began shortly after stores opened for the day and spread by the middle of the afternoon through three variety stores, a drug store and one of the city's two major department stores.

Chest Poll Ends Soon

Community Chest officials should know within a month whether or not Victorians want to institute one united appeal forall major charitable drives.

A survey of about 6,000 Victorians, by mail and by telephone, is almost completed, according to Community Chest spokesman Mrs. Daryl Elford.

It is hoped that the survey will be completed and evaluated in time for the annual meeting of the Community Chest in March.

Probers Order Payola Reports

WASHINGTON (AP)—House investigators yesterday ordered two big government agencies to report early next month on what steps they have taken to stamp out payola.

Shifting the spotlight from disc jockeys and record companies, the probers scheduled new hearings for March 3 and 4 to hear from the Federal Communications Commission and the Federal Trade Commission.

The last time officials of these agencies appeared before the sub-committee last autumn, they were sharply criticized for not cracking down on the rigging of the television quiz shows.

City to See New Liner

Official welcome for the newest Orient and Pacific liner to visit B.C. waters was shifted yesterday from Vancouver to Victoria.

Commodore John Deane of HMC Dockyard at Esquimalt will board the 30,000-ton liner Iberia off the Victoria waterfront about 1 p.m. Monday.

It is expected the big white-hulled liner will come in as close as safety permits to the Victoria waterfront.

Pipe Line Men Back in City

For the third time in six years, Canadian Pipe Line Contractors meet this week in the Empress Hotel. The group's three-day convention opens Thursday.

Mayor Percy Scurrah will welcome delegates Friday. Speakers include Alvin Hamilton, federal minister of northern affairs.

Arthritis—Rheumatism Vital Facts Explained

FREE DESCRIPTIVE BOOK

As a public service to all readers of this paper, a new 36-page highly illustrated book on Arthritis and Rheumatism will be mailed ABSOLUTELY FREE to all who write for it.

This FREE BOOK fully explains the causes, ill-effects and danger in neglect of these painful and crippling conditions. It also describes a successful proven drugless method of treatment which has been applied in many thousands of cases.

This book is yours WITHOUT COST or obligation. It may be the means of saving years of untold misery. Don't delay. Send for your FREE BOOK today. Address The Ball Clinic . . . Dept. 5207, Excelsior Springs, Mo.

Last Seven Wickets Fall for 24 Runs

KINGSTON, Jamaica (CP) —The West Indies lost its last seven wickets for 24 runs against England on the fourth day of the third test Saturday.

The hosts were all out for 353, gaining a first innings lead of 76. By the close, Geoff Pullar and Colin Cowdrey, surviving another barrage of short-pitched deliveries from the West Indies pacemen, had made 65 for England without being separated.

The sudden ending to the West Indies innings, in an hour and 22 minutes after lunch, came after the batsmen had been ordered to score quick runs.

West Indies had scored only 38 runs in the 90 minutes before lunch, taking their total to 329 for the loss of Garfield Sobers. He was leg-before in Freddie Trueman's third over having made 147, with a five and 21 fours.

Then Joe Solomon, Seymour Nurse and skipper Gerry Alexander were all dismissed without adding to the score. The rest of the side accomplished little.

Easton McMorris, the opening batsman who retired Friday with internal bruising after being struck by Brian Statham, resumed his innings at the fall of the sixth wicket wearing a chest protector. He added only eight runs before being bowled by Ken Barrington for 17.

SPECIALS ON MOFFAT
2 Temp. Refrigerators
AT
C. TAYLER
HOME APPLIANCES
707 JOHNSON EV 5-3281

Speaking Briefly

High Jumper John Thomas Clears 7'2"

John Thomas, Boston University's fabulous sophomore, smashed his own world high jump record Saturday night when he cleared seven feet, two inches in the National Amateur Athletic Union indoor track and field championships in New York.

A Madison Square Garden crowd of 13,567 let out an ear-splitting roar when Thomas soared over the crossbar breaking his three-week-old mark of seven feet 1½.

But he wasn't the entire show. He had to share the spotlight with three other world record breakers:

1. Little Al Lawrence, an Australian, who chopped the world indoor three-mile record down to 13.26.4.

2. Bo Roberson, who erased the oldest mark on the books with a 25-foot 9¼-inch broad jump.

3. Hal Connolly, a 28-year-old school teacher from Santa Monica, Calif., who broke another "impossible" barrier when he got off a mighty heave of 71 feet 2½ inches in the 35-pound weight throw.

UNEXPECTED

Thomas had not been practicing much all week and his coach, Ed Flanagan, didn't expect him to do anything sensational. But he went over seven feet on his first attempt as if he was stepping over a pebble.

All Thomas' rivals went out when the bar got to seven feet. When it was raised to seven-foot, two and John, a gangling six-foot, five eyed it, a hush fell over the garden.

Up he went, but he kicked the bar on the way over . . . not even close. He hardly rested and the spectators quieted again. This time, a study in grace and form, over he sailed.

Thomas decided not to try to go any higher and called it quits.

The record will not be recognized as a world standard outside the United States because the International Amateur Athletic Federation does not pass on indoor marks. Yuri Stepanov of Russia still is the record holder with 7-1 as far as the IAAF is concerned.

★ ★ ★

HERB ELLIOTT, world's record-holder for the mile run, breezed the distance in four minutes flat yesterday to win the Victorian championship at Melbourne . . . **Jon Konrads** shattered his world record for the 220-yards freestyle in the Australian swimming championships yesterday, but his 15-year-old sister, Ilsa, was upset in the 440-yards freestyle by **Dawn Fraser.** Konrad's time for the 220 yards was 2.1.6, six-tenths of a second below the former record . . . **Manchester United** will tour Canada and the United States early this summer and will likely play one match in Vancouver . . . **Victoria Park,** owned by Toronto-horseman **E. P. Taylor,** yesterday set a track record at **Hialeah Park** by winning the mile-and-one-sixteenth fifth race in 1.40.6, beating out **Bally Ache.**

★ ★ ★

JACK TWYMAN of Cincinnati **Royals** yesterday became the fourth player in **National Basketball Association** history, the second this season, to score 2,000 points in one season. He got 40 against **Detroit Pistons** to run his total for this season to 2,033. **George Yardley, Bob Pettit** and **Wilt Chamberlain** are the others to reach 2,000. . . . **Bald Eagle** came flying in the stretch yesterday to win the $126,000 **Widener Handicap** at Hialeah Park, setting a new track record at 1.59.6 for the 10 furlongs event. **On-And-On** was second and **Talent Show** third with **Sword Dancer** out of the money. . . . **Flow Line** won the $58,300 **San Felipe Handicap** at **Santa Anita** yesterday by three and a half lengths over **TV Lark.** Favored **New Policy** ran out of the money. . . . **Louise Suggs,** with a 54-hole total of 210, holds a five-stroke lead in the Lake Worth (Fla.) women's invitational golf tournament. Defending champion **Betsy Rawls** is second.

★ ★ ★

PETE GOEGAN has been called back to the **National Hockey League** by **Detroit Red Wings,** from **Edmonton Flyers,** as a replacement for defenceman **Marc Reaume,** who was injured yesterday . . . golfer **Bobby Locke** was reported in fair condition in Capetown yesterday after an amazing escape from death in a Friday accident in which a train struck the car he was riding in . . . **Don January** took the lead yesterday in the $20,000 Tucson Open golf tournament when a 68 gave him a 54-hole total of 202. **Dutch Harrison** is next, one stroke back, and one stroke ahead of former leader **Dave Marr** . . . **Calgary Stampeders** yesterday announced the signing of halfback **Lowell Coleman** of the **University of Western Michigan** . . . the **New Zealand Rugby Union** has decided to invite a **British Columbia Rugby Union** team to make a New Zealand tour in 1963 . . . defenceman **Fred Creighton** of **Spokane** and winger **Terry Gray** of **Calgary** have been fined $100 each for a stick-swinging incident in a **Western Hockey League** game at Calgary on Wednesday.

Whites Capture Fourth

Oak Bay Wanderers Whites won their fourth straight Victoria Rugby Union First Division game Saturday at Macdonald Park by whipping James Bay Barbarians 20-9.

Victoria University defeated James Bay Crusaders 5-3 in the other First Division game, played at Carnarvon Park.

Navy shut out Naval Technical Apprentices 12-0 at Colville Road and Royal Roads defeated Oak Bay Reds 16-11 in an exhibition game.

Don Burgess, with a drop goal, penalty goal and conversion, led Whites who are bidding to make a runaway of the second half of the schedule. Denny Hoyle, two trys, Colin Blyth and Bob Hutchison with a try apiece, rounded out Whites' total.

THREE KICKS

Gary Pynn's three penalty kicks accounted for Barbarians' total.

Gordie Wood's try and Ian Ogle's convert took care of all the scoring that Varsity needed. Harry Turner, with a try, answered for Crusaders.

Trys were counted by John Croft, Scotty Clements, Ernie Dueck and Chuck Lieschman for Royal Roads. Their two converts were counted by Wayne Hutchinson.

Norm Dickson, with a try, conversion and penalty goal led Oak Bay Reds while Tom McIlveen counted another try.

Don Knight, Ike Eisler and Tyrone Lemercier counted trys for Navy while Chuck Thomas had a penalty kick.

Two junior division games saw PPCLI cadets trim Sea Cadets 17-0 at Lower Macdonald Park while Oak Bay defeated Air Cadets 24-6 at Windsor Park.

Queen Sends Her Thanks

Lieutenant-Governor Frank Ross yesterday received a cable of thanks from Queen Elizabeth for congratulations wired Friday on the royal birth.

The palace message, signed "Elizabeth R," read: "I and my husband thank you and Mrs. Ross and the people of B.C. most sincerely for your kind congratulations on the birth of our son."

IT'S THIS SUNDAY ROYAL 3 P.M.

Attend the Great Informal

SUNDAY AFTERNOON SYMPHONY CONCERT

Starring Dr. Nicholas Goldschmidt
Guest Conductor of International Fame

IF YOU HAVEN'T ALREADY GOT YOUR TICKETS, HERE'S WHERE YOU CAN GET THEM:
Even when Eaton's is closed—tickets are still available at the following hotels. Just pick them up on your way to the theatre.
DOMINION HOTEL, Corner Yates and Blanshard ..... EV 4-4136
OAK BAY BEACH HOTEL, 1175 Beach Drive ..... EV 3-1137
COLONY MOTEL, 2852 Douglas, at the Roundabout ..... EV 5-2441
EMPRESS HOTEL ..... EV 4-8111

McCALL BROS
The Floral Funeral Chapel
SEE and HEAR
"MUSIC TO REMEMBER"
Featuring
JOHN DUNBAR
CHEK-TV
CHANNEL 6
5.45 p.m.
Sunday

Europe Hails Stars

LONDON (CP)—Canadian artists are active in European music circles this winter.

February concerts at London's Wigmore Hall were scheduled by violinist Betty-Jean Hagen, formerly of Edmonton, and pianoforte recitalist Mrs. Jean Reti of Regina.

Mrs. Reti was given a warm reception by critics after a recital in Vienna Feb. 10.

Andre Turp of Montreal, a tenor, joined the Royal Opera Company and made his first appearance at Covent Garden during February in Lucia di Lammermoor. The Guardian, a Manchester newspaper, said in a delayed review that he showed a "full-toned, warm voice."

Other Canadian members of the company are Jon Vickers of Prince Albert, Sask., and Guy Rouleau of Montreal.

Lois Marshall, the Toronto soprano who has just completed a triumphant tour of Russia, is performing in Holland as a prelude to a tour in Australia and New Zealand.

And He's Only Four

Acrobat Bruno Rode has the situation well in hand. When he arrived in New York from Germany, he extended a hand for his four-year-old son, Frank, who used it to stand on his head. Bruno is a member of a group of tumblers touring the U.S.

Man Your Paint Brushes, Mates

With an early spring in sight, and pleasure boating season just over the horizon, hundreds of Victorians are busy getting their ships in shape. Here are some expert tips on doing the job right.

Plywood Boats

Proper painting of the popular plywood boat is the best guarantee of many added seasons of service.

Here are the steps for painting plywood craft:

First, dealing with above-waterline surfaces, thoroughly sand the areas to be painted.

Dust and wipe with a cloth moistened with a brushing liquid to remove all loose particles.

Check the areas carefully for scratches, abrasions and dents, filling them with surface putty. Also putty up all screw holes.

Apply one coat of wood sealer, let dry and sand lightly.

If a particularly smooth finish is desired, apply one coat of brush cement and sand smooth.

Then apply one coat of wood surfacer, again sanding lightly after it has set for two or three hours. A second coat, following the same precedure, may be applied if desired.

Complete the above-waterline area with two finish coats of color desired.

The first step in preparing the bottom of the plywood boat to receive paint calls for the initial sanding and a coat of wood sealer. Finish up with two coats of anti-fouling paint.

In painting the interiors of the plywood boat, nonskid powder added to finish paint gives surface a sandpaper quality.

Painting procedures are the same whether the plywood boat is in salt or fresh water.

Plastic Hulls

Fibreglass, plastic and molded boat owners are finding increased interest in their crafts by periodically changing color schemes. Here's how:

Taking the above-waterline areas first, sand off all bumps and high spots. Scratch up the surface with a wire brush, using a circular motion. Do not polish.

After wiping the surface free of any loose particles, apply a single coat of a brand primer, allow to dry and sand lightly.

Then apply two and preferably three coats of marine finish of desired color.

On the below-waterline areas the same procedure is followed except that the bottom should be finished with two coats of a hard, racing finish.

★ ★ ★

No substitute has been found for elbow grease when readying craft for launching. Sharp tools and accurate work plan can help.

For boats used exclusively in salt water, a racing bronze finish will give good results.

Painting Canvas

Keeping the deck of a recreational small craft shipshape is a headache to many skippers, but it needn't be.

Follow this procedue for correct painting of the canvas deck:

Apply a priming coat of marine finish paint of desired color that has been thinned not more than 10 per cent with a thinner. After it dries, gently sand to tone down the sheen.

For an extra smooth finish apply one coat of a brand brush cement. Allow to dry and sand smooth.

Complete the operation by applying two and preferably three coats of marine finish paint, allowing overnight drying and a gentle sanding of each coat.

For a non-skid deck surface select special powders which can be added to any color paint to provide a sandpaper-like surface. Two coats of non-skid are desirable.

Varnishing

New boats being varnished for the first time should be wiped with a rag wet with thinner and again with one saturated with alcohol.

With a boat dressed in old varnish, start off with a good remover, dabbing it on until it bubbles. Let set for about 20 minutes, and begin removing the finish with a scraper.

Work the scraper with the grain.

After the old varnish has been removed, begin sandpapering; again working only with the grain. For the final finish, never use a sandpaper heavier than 4/0 grit.

Then a paste wood filler, containing stain, can be applied and allowed 24 hours to dry. Wet sanding, letting the palm of the hand do the work, produces a smoother finish, but 48 hours drying time should be allowed.

Re-examine the entire surface to double check for any missed spots before applying the new varnish.

Marine varnish should never be shaken, since this produces bubbles.

Dip only half an inch of the brush in the varnish at a time, flowing on the varnish against the grain. Finish up with strokes going with the grain.

Two coats of varnish are minimum. For best results, three coats are required. Be sure to allow 24-hour drying periods between coats.

★ ★ ★

NORMAL PAINT REQUIREMENTS—TWO COATS

TYPE and SIZE	TOPSIDE	BOTTOM	WATERLINE	DECK	VARNISH	INTERIOR	ENGINE
Dinghy 10'	1 Qt.				2 Qts.		
Rowboat 14'		1 Qt.		2 Qts.			
Outboard 14'	1½ Qts.	1 Qt.			1½ Qts.		½ Pt.
Runabout 18'	1 Qt.	2 Qts.	½ Pt.	1 Qt.	1 Qt.		½ Pt.
Runabout 24'		2 Qts.	½ Pt.	1½ Qts.	1½ Gals.		1 Pt.
Utility 24'	2 Qts.	2 Qts.		1 Gal.			1 Pt.
Cruiser 25'	3 Qts.	3 Qts.	1 Pt.	2 Qts.	2 Qts.	2 Qts.	1 Pt.
Cruiser 32'	2 Gals.	1½ Gals.	1 Pt.	1 Gal.	1 Gal.	2 Qts.	1 Pt.
Auxiliary 36'	2 Gals.	3 Gals.	1 Pt.	2 Gals.	2 Gals.	3 Qts.	1 Pt.
Cruiser 40'	2½ Gals.	2 Gals.	1 Pt.	1½ Gals.	1½ Gals.	1½ Gals.	1 Pt.
Yacht 60'	9 Gals.	6 Gals.	1 Pt.	5 Gals.	5 Gals.	3 Gals.	1 Qt.
Sailboat 20'	2 Qts.	3 Qts.	1 Pt.	1 Gal.	1 Qt.		

Begins U.S. Tour

Josephine Baker Returns in Mink

By EVERETT R. IRWIN

CHICAGO (UPI)—"La Josephine" brought the pink mink, dancing sequins and throaty love songs of the Montmartre music halls to Chicago's south side last night.

It was Josephine Baker's first American stage venture in eight years and she bubbled that it was "like a coming home party."

The dancer and singer who forsook the streets of St. Louis in the roaring 20s for the glamour of the Folies Bergere calypsoed through a risque little ditty with a double entendre and told a half-filled house she was a "complicated woman."

"SHAKY, NERVOUS"

Her "complications" showed through backstage between shows when she bit her lips like a schoolgirl, babbled, "Boy, I was shaky — so nervous."

The tawny, statuesque chanteuse said she plans to open an "intimate, one-woman" show on Broadway in late March or mid-April and hopes to bring her 11 little "citizens of the world" to America when school is out this spring.

She adopted the children, who range through eight nationalities and as many religions, in the last three years and is rearing them in an atmosphere of brotherhood at her chateau in southwest France.

Miss Baker, 54 and mellowed, said she didn't anticipate during her current two-week run at the Regal Theatre a repetition of the racial incidents that marred her last tour of the United States in 1951.

On stage, she bounced through the latin beat of "Don't Touch My Tomatoes" in a white Balmain gown with white fox furs and an egret-feathered turban.

She undulated down the stairs and among front-row fans in pink mink and a slinky, silvery-grey Dior creation with an ankle-to-knee front slit that merely hinted at the days when she draped herself in a belt of artificial bananas and founded "Le Jazz Hot" in Paris.

"I've been wiggling like this for years," she panted. "And years will tell."

Depends Where You Are

QUEBEC (CP) — "Isn't that dangerous?" the man was asked as chunks of ice crashed to the sidewalk.

"No," said Paul-Emile Beaulieu, "there are barriers at both ends of the building." He pointed at two small men-at-work signs.

"But the man up there?"

"He's tied to a rope."

"It could break."

"It did," said Mr. Beaulieu, tapping the cast under his sweater. "That's why I'M not up there."

'Mousetrap' Passes 3,000 Mark

LONDON (AP) — Agatha Christie's mystery play, "The Mousetrap," already the longest-running production in London theatre history, reached its 3,000th performance Friday. It opened Nov. 25, 1952. In April, 1958, it topped 2,238 performances and smashed the record previously held by "Chu-Chin-Chow."

Art's in Decline

Kind Heart Blunts Satire —But Edie Wins Friends

By BOB THOMAS

HOLLYWOOD (AP)—Many an observer has lamented the decline of satire from the American scene. Edie Adams offers some reasons why.

Edie and her husband, Ernie Kovacs, have been among the country's best satirists — he with his sharp assault on human folly, she with her acid-etched impressions of female stars.

Now, Edie discloses that she can no longer do her devastating imitation of Marilyn Monroe. She has been asked to do it so many times that she can't face it any more.

"So I do an imitation of Jayne Mansfield, which is what she does anyway," Edie said. "But Mansfield has no distinguishing characteristics, so it just comes out a dumb blonde.

"And I can't put my heart in it, because I've found out from knowing her that Jayne is one of the smartest girls with a nickel."

Edie tempered her Jeanette Macdonald act after learning that the soprano had viewed the impression of herself with "ice in her eye."

Edie also dropped her June Allyson impression, complete with tear-soaked towel, because of her friendship with June.

"I had to take Kim Novak out of the act, too. I did a routine complete with lavender wig, in which she was asked all kinds of questions and never said a word.

"Then I got to know her and found out she is a very frank, sincere girl who thinks for herself. Know anyone who wants to buy a lavender wig?"

If Edie's satire has been blunted by kind-heartedness, Ernie's has suffered a more violent fate. He battled the TV brass for a chance to do more pointed material but finally gave up the struggle.

Edie said he was so furious afterward that he went home and pounded out a scathing novel about TV—"Zoomar."

"He wrote the whole thing at white heat in two weeks, his cigar clamped between his teeth."

ERNIE KOVACS
. . . white heat

Canadian Air Museum Gets Off the Ground

OTTAWA (CP)—A national aviation museum, discussed for years, will get off the ground this year.

Tucked away in the government's 1960-61 estimates is $103,610 to establish the museum at Uplands Airport here.

Montreal Of 1763 On Show

LONDON (CP) — An 18th century map of Quebec province, with inset diagrams of Quebec City and Montreal, will be on display at the antique dealers' fair and exhibition opening here June 8.

The title on the map is: "A new map of the province of Quebec according to the royal proclamation of 7th of October, 1763 from the surveys connected with those made in the war by Capt. Carver and other officers of His Majesty's service in 1776."

The diagram of Quebec City shows palace gate, bishops palace, la glaciere, seminary, the Recollects, the Jesuits, Ursulines and Hotel Dieu.

The plan of Montreal identifies the powder magazine, the arsenal and yard for canoes and bateaux, parish church, seminary sally port and Government House.

The exhibition will include many other historical documents.

Chant to Open Shops

Public Works Minister W. N. Chant will officiate at opening ceremonies for the new Colwood shopping centre at Colwood Corner Wednesday morning at 8.30.

LET'S TALK

By Rudolf Flesch

Most Americans can't afford to send their children to college.

This simple truth is at the bottom of our current troubles. It accounts for the Russians being ahead in education and science, for the missile gap, for the lost race to the moon, and for our recurrent defeats in the cold war.

The facts are brought out in a recent Saturday Evening Post article by Oscar Kiessling.

Mr. Kiessling is an economist with the U.S. Tariff Commission. He makes $14,400 a year. He has five children—Julie, 23, a private-school biology teacher; Peter, 21, a senior at St. Lawrence University, Canton, N.Y.; Brenda, 19, a sophomore at Oberlin College, Ohio; Deborah, 15, a high school sophomore; and Douglas, 12, a seventh-grader.

Needs Money Miracle

He is determined to put all five children through college, but has found that this is possible only through a financial miracle.

He tried to get scholarships but discovered that his children didn't qualify because he couldn't prove financial need. (A man with a $14,400 income is better off than 90 per cent of the population.)

He refused to saddle his sons and daughters with huge loans, payable just when they would marry or start earning money.

So he and his wife are trying to earn as much extra money as they can; the children are busy doing chores and summer jobs; they stick to their old house and old car; they grow their own vegetables; they skimp and save and make do; they live on a tight budget; and they have given up practically all recreation, vacations, and travel.

Pessimist for Country

By doing all that year after year, Mr. Kiessling hopes to raise the $2,500 annually it takes today to get each child through college. As his article shows, he's an optimist as far as his own family is concerned, but a pessimist with regard to the country as a whole.

At least 90 per cent of all American families make less money than the Kiesslings. How can they possibly afford to spend $10,000 on each child to give him or her a college education? They just can't, and this is why the vast majority of these children have to go without, and their minds are left untrained.

The Russians—like the Germans, the French, the Italians, the Scandinavians, the Dutch, the Swiss—have an educational system without that $10,000 hurdle.

Their children graduate from secondary school with the equivalent of a BA degree and are then equipped to go on to graduate or professional school or to fill a "college-level" job.

The difference, as I said, accounts for much of what is happening in the world today.

The Car Corner

Even Maiden Aunts Will Like Alpine

By J. T. JONES

A growing assortment of quick, two-seat sports-touring cars is showing up on our roads.

The sports-tourer logically fills a market spot between the true sports car and the family car — it's fast and nimble, without the speed and lightness (and delicate constitution) of an all-out job, and on the other hand it's lighter and handier and more fun to drive than a family sedan, and eats up the miles easily and economically.

Usually it seats two in luxury and one or two more in a small jump-seat.

The Italians, who set the pace in these things, call the type "gran turismo." Latest of the gran turismos is the Sunbeam Alpine.

The Alpine is a refined and at actiye automobile, named for the famed and rugged Alpine Rally in which its forebears distinguished themselves for years.

Its 1,500-cc. engine is crackling and sporty enough for most enthusiasts and its trim, roomy body is civilized enough for most maiden aunts. I found the Alpine one of the easiest sports cars to enter and leave that I've ever seen.

In performance and handling it comes up to gran turismo standards; it's one of the faster 1½-litre cars. I thought the steering a bit slow and suspension a bit soft for hard, close-quarters driving, but on more open roads it left little to be desired.

Although the car understeers markedly, it feels very stable and, given any kind of chance at all in the way of good pavement, the wheels cling tenaciously to the road. It seems quite forgiving of the excesses of over-eager drivers.

The Alpine is beautifully balanced—almost exactly 50-50 on front and rear wheels.

★ ★ ★

The seats are magnificently shaped for comfort, with their backs curved to keep occupants from sliding about.

The ride is smooth without being sloppy, and road feel is excellent. The recirculating-ball steering gives light, positive action with no trace of slackness.

★ ★ ★

The Alpine's engine is an overhead-valve four based on cousin engines of the Rootes Group: Gazelle, Hillman, Rapier, and so on. This is the hot one, producing 83 horsepower at a high 5,300 rpm.

Torque is just under 90 pounds-feet at 3,600 rpm. With these figures, you wouldn't expect a great deal of punch at low engine speeds, and you'd be right.

But at higher revs, the power comes in with both feet. Top speed is given as 100 miles an hour. I wouldn't know personally.

The Alpine engine boasts dual carburetors and an exhaust manifold that looks like an all-out racing type. Compression ratio is 9.2 to 1 requiring premium fuel.

The engine's short stroke allows high cruising speeds without strain or excessive wear. Gearing is also planned along these lines.

I thought the gear-box splendid in action, with some reservations about its ratios. Bottom gear is too low, but the rest are fine. Overdrive is available.

★ ★ ★

Finish and detail design of the Alpine set a high standard. I particularly like the locking compartment in the centre arm rest.

Over-all styling is quite sharp, although there could be more cohesion about it. It gives the impression that perhaps George Walker of Ford designed the front and left Virgil Exner of Chrysler to do the back.

I can think of no other sports car with such big fins.

USED CAR?
MORRISON
CHEVROLET - OLDSMOBILE
Yates at Quadra

SEVEN-T-KITCHEN
CHINESE FOOD
Free Delivery
Open from 4 p.m.
Phone EV 4-4914

VICTORIA MUSICAL ART SOCIETY
presents
MARGARET ABBOT - JUNE GRUBER, Vocal Duo
and
VICTORIA COLLEGE STRING QUARTET
Holyrood House
WEDNESDAY, FEBRUARY 24 — 8.30 P.M.
Tickets now on sale at Symphony Box Office, T. Eaton Co., or Hudson's Bay Company — Tickets $1.25

TELEVISION
INSURANCE
Terms to Suit Your Budget
Consult
A. BERNARD
& CO. LTD.
629 FORT STREET

MOFFAT
BIG BARGAIN
EVENT
NOW AT
C. TAYLER
HOME APPLIANCES
707 Johnson EV 3-3281

Le MANS
'59
Grand Prix of Endurance
World's Most Famous Sports Car Race
Filmed in Color
Showing at
Canadian Legion
1616 Blanshard
Wed., Feb. 24—8 P.M.
Admission $1.25

COMING! MON., FEB. 29th
ROYAL THEATRE — 8.30 P.M.
CANADIAN PLAYERS IN
One Performance Only!
"THE DEVIL'S DISCIPLE"
George Bernard Shaw
• Directed by Tony Van Bridge
• Featuring Bernard Behrens, Eric Christmas, Peter Mannering
TICKETS AT EATON'S BOX OFFICE
RESERVE YOUR TICKETS EARLY!

Hollywood Can't Bear To See Happy Couple

* * *

MEL FERRER AND AUDREY HEPBURN
. . . not up to bad standard

Fragile Audrey, Blunt Mel Targets of Vicious Lies

By ROSEMARY BOXER

ROME (TNS)—This is an on-the-spot account of an angry young marriage in all its thin-skinned, bitter-sweet glory . . . of the fragile Audrey Hepburn and the forthright Mel Ferrer.

And before the star-dust begins to settle I want to say that this is not only the most attractive married couple that I've met in the movie business, but the nicest.

Audrey, who is expecting her first baby in the spring, is looking more beautiful than ever, her classic features softer and paler, her smile more radiant.

No matter how grand the occasion she is always simply dressed.

Audrey is also a performer of rare talent. She now earns more than $500,000 a picture, and has earned a "best actress of the year" award.

Mel is a tall, thin, super-sensitive actor, 160 pounds of Latin charm, which is highly explosive. His boyish manners, his casual way of dressing, his generous character make him an exceptionally appealing person.

Rather Be Alone

These two people should be the happiest couple, and they are when they're left alone. But they have been the subject of ugly, vicious and completely untrue remarks.

It seems that Mel and Audrey do not measure up to Hollywood's brittle, sub-standard pattern for the typical movie couple.

Audrey never discusses her love life, or gets caught up in Hollywood's headline-chasing merry-go-round.

Mel has never lost his temper or punched anyone. He doesn't get drunk, and if he does look at other women it's only out of curiosity.

So what happens? They invent stories about them.

"I hate Hollywood," said Audrey emphatically. "We have had a very rough time there. People still say that Mel runs my life, and that I can't make a move without him playing Svengali. Just what kind of a marriage is it if a husband can't say what he thinks about his wife's career?

"And just what kind of a wife would I be if I didn't have an interest in my husband's professional life?

"I am miserable without Mel and he's miserable without me.

"That's why we plan our lives together, discuss our films together, spend most of our time together."

'She Outshines Me'

But beneath it all, lurks a very real difficulty — in Hollywood — of an actor-husband being married to an actress-wife, and particularly when she's more successful than he is.

Mel is never ebarrassed to discuss this problem.

"Of course it's a problem when a wife outshines a husband as Audrey does me," said he.

"I'm very sensitive — particularly when producers use me as a bait to get close to Audrey."

This is one of the reasons why Mel is trying hard to break into the field of film directing. His last effort was "Green Mansions."

"And that was not a big success," he says.

"But right out of the blue two weeks ago I was offered two films to direct. I was so excited I nearly wept."

So did Audrey. She has been praying for Mel to land squarely on his feet as a successful director.

* * *

Audrey and Mel expect to stay in Rome for several months. While Audrey is taking a long deserved rest and waiting for the baby, Mel is playing the lead in Roger Vadim's "Blood and Roses."

What's Next

Today, tomorrow—Victoria Symphony with guest conductor Nicholas Goldschmidt, Royal Theatre, 3 p.m. (today) and 8.30 p.m. (tomorrow).

Tuesday—Pianists Eden and Tamir, Royal Theatre, 8.30 p.m.

Wednesday—Victoria Musical Art Society presents Margaret Abbott and June Gruber with Richard Proudman and the Victoria College String Quartet, Holyrood House, 8.30 p.m.

Friday, Saturday—Progressive Artists present Dixieland jazz with the Gashouse Six, The Scene, 10.30.

Saturday—Velda Wille Dance Studios present "The Robin's Adventure," Oak Bay Junior High School, 2 p.m.

Just Elvis, Pals And Police Force

MEMPHIS, Tenn. (UPI) — The Elvis Presley Continentals, members of the swivel-hipped singer's fan club, are waiting.

Within a week after Presley returns to Memphis after his discharge from the army late next month the Continentals plan to throw a welcome-home party to show that they've remained loyal.

Earl Greenwood, president of the international fan club which claims between 200,000 and 300,000 members, says few members have dropped out while Elvis has been in the army.

"Even more have joined because of his fine military record," Greenwood said.

"I just hope Bobby Darin, Fabian and the others have made a lot of money while Elvis has been gone, because he's going to take it away from them when he gets back.

"If rock and roll can be revived, Elvis is the one to do it."

"If he can't, I believe he will switch to other styles of music and be just as big—possibly even bigger than ever—as in rock and roll.

"He's such a terrific singer, his fans will go along with him."

Presley has said he might do more acting, and Greenwood believes Elvis has what it takes to be "like Frank Sinatra or Bing Crosby."

Greenwood said the welcome-home party will be strictly "invitation only." "We'll have about half the police force to try to keep it private."

The 21-year-old Greenwood is a member of the office staff of a cotton firm here. He and Elvis were boyhood friends in Tupelo, Miss.

On the decline of rock and roll, Greenwood said "this payola business was a very bad lick. They panned the disc jockeys who played rock."

But one thing, Greenwood said, "I know no one ever paid to have Elvis' records played."

Bathyscaph Dive Record Amended

WASHINGTON (AP) — A precise calibration of gauges used in the bathyscaph Trieste now shows that it reached bottom in the Pacific at about 35,000 feet or 2,000 feet less than first reported, the U.S. Navy said yesterday. The dive, into the Marianas Trench off Guam Jan. 23, is still the record depth attained by man.

Thousands saw yesterday's open house at the Art Gallery of Greater Victoria. Mrs. C. F. Hunt, left, of Sidney watches with interest as Mrs. Florence Daniels, 1503 Wilmot Place, demonstrates the art of hand weaving.—(Colonist photo.)

* * *

Gallery Jammed

Thousands See How Artists Ply Their Crafts

Victorians by the thousands packed the Art Gallery yesterday for an open house that succeeded beyond the wildest dreams of gallery officials.

From the moment the gallery opened at 2 p.m. it was jammed with art-lovers in what curator Colin Graham described as "rather frightening crowds." At 9.30 last night there were still good-sized crowds filing past the exhibits.

CERAMICS TO WEAVING

They saw the work of almost every well-known artist in the district, demonstrating art forms in everything from ceramics to weaving to leather-craft to wood-carving.

"There must have been 2,000 to 3,000 people here in the afternoon, including a surprising number of children," a gallery spokesman said. "Our aim was to give Victorians an idea of what Victoria artists were doing, and it certainly was a success."

INDIAN CARVER

Included in the "artists at work" section of the open house were Mungo Martin, carving Indian masks; members of the Victoria Weavers' Guild demonstrating their work; and several artists doing portraits in oils and pastels.

One of the most popular of the exhibitors was Eric Joe, who was constantly in the middle of a crowd as he printed and distributed samples of Chinese brushwork printing.

Florence Padley, one of the few still practising the art of lace-making, was another who attracted large portions of the crowd.

Two-Platoon System Works with Marilyn

HOLLYWOOD (AP) — A movie with Marilyn Monroe is getting to be quite a project, as 20th Century-Fox is finding out. It now requires a two-platoon system.

The fabulous blonde's presence on the "Let's Make Love" set is unpredictable. For instance, last week her maid called the studio two days out of five and reported that Miss Monroe was not feeling well and could not report for work.

Even when she is on the set, her availability for shooting can be a question. Sometimes the company doesn't get the first shot until late morning or afternoon.

Two sets of actors stand by for duty. If Marilyn is present, her scenes are shot. If she is absent, scenes without her are made. The trouble is that the studio is running out of scenes without her.

This system can be wearing on the other actors. Tony Randall has reported to work day after day without performing. One day he got a four-hour nap. On another day, he did his first scene at 5 p.m.

The director, George Cukor, retains an outward calm.

The Entertainment Parade

Noted Guest on Podium

By BERT BINNY

Nicholas Goldschmidt, artistic director of the Vancouver International Festival, conducts the Victoria Symphony Orchestra this afternoon and tomorrow evening at the Royal.

The three items on the program are von Weber's overture to "Der Freischutz," the Symphony in D-minor of Cesar Franck (the music the BBC refused to interrupt for announcing a royal birth) and Haydn's Symphony No. 96, "The Miracle."

* * *

On Tuesday, Bracha Eden and Alexander Tamir appear in duo-piano recital, also at the Royal at 8.30. These outstanding artists have toured France, Italy and the United States.

They have also been heard on radio and television over such extensive networks as Radio Diffusion Francaise, the BBC and CBS.

The first half of their Tuesday program shows two sonatas; Mozart's D-major and one by Francis Poulenc. "Variations on a Theme by Paganini" (Witold Lutoslawski) also precede the intermission.

Six Israeli dances open the second half, followed by Chopin's Rondo in C-major. The evening closes with Brahms' "Variations on a Theme by Haydn."

* * *

Wednesday the vocal duo of Margaret Abbott and June Gruber, accompanied by Richard Proudman, appear in a Musical Art Society concert at Holyrood House at 8.30 p.m.

On the same program is the Victoria College String Quartet of Mary Goward and Wendy Gerry, violins, Dr. Gordon Tracy, viola, and Betty Tracy, cello.

* * *

NICHOLAS GOLDSCHMIDT
. . . guest conductor

The singers will be heard in works by Monteverdi, Marcello, Vaughan Williams, Markham Lee, Armstrong Gibbs and Dvorak. The string quartet also features Dvorak along with Mozart; in particular, his C-major "Dissonance" Quartet.

* * *

Music of a different type is to be heard Friday and Saturday at The Scene, when there will be Dixieland jazz by the Gashouse Six, starting each evening at 10.30.

Velda Wille's dance revue, "The Robin's Adventure," which played to capacity houses at Oak Bay Junior High last Friday and Saturday, goes on again next Saturday at 2 in the afternoon.

* * *

Vocalist Eve Lynn, backed by the Buddy Glover quartet, furnishes the Sunday Kind of Jazz at The Scene next Sunday at 8.30.

* * *

A big event opens the week of Feb. 29.

Canadian Players give a single performance of Shaw's "The Devil's Disciple" at the Royal at 8.30. This is sponsored by the Women's Committee to the Victoria Symphony, thus combining a good play by fine players, with an excellent cause.

* * *

While the 1960 Music Festival syllabus states unequivocally that the closing date for entries is March 5, a release from the festival office states, with equal distinction, that the date is March 1.

I tlooks as i fMarch 1 would be the safest deadline.

* * *

Readings of Ladilas Fodor's "The Vigil," to be produced by the Fireside Theatre of Metropolitan United Church in late April are set for this afternoon at 2.30 and again next Sunday at the same time. The place is Metropolitan United Church and there are 24 parts to fill.

Big Girl Now But Nobody Believes It

HOLLYWOOD (AP) — Jane Powell, a star since she was 14, is all woman now but can't convince producers.

"I'm tired of being patted on top of the head," she moans.

Her plaint is one common to many actresses who started making movies in their teens. There have been exceptions—Elizabeth Taylor at 16 played Robert Taylor's wife in a movie.

"Debbie Reynolds would still be playing 'Tammy' if the headlines hadn't convinced producers she was no longer a kid on the lot," says Jane.

Jane is happily married.

In a number of her pictures and some television performances, Jane has come across as a woman — especially when she forgets her cultured soprano voice for low-down blues.

"Every time I do something like that," she says, "even my agents call me 'the new Jane Powell.' It really burns me up."

ART GALLERY of GREATER VICTORIA

1040 Moss St. EV 4-3123

EXHIBITIONS

SUNDAY
1. Early Quebec Portraits.
2. New Print Acquisitions
3. Maraquita Walters.

TUESDAY THROUGH SATURDAY
1. Early Quebec Portraits.
2. Gifts from H. Mortimer Lamb.
3. Maraquita Walters.

PROGRAMS
1. Tuesday, 8.30 — "Art and Human Values—American Art Today." Illustrated lecture by Clement Greenberg, critic for the New York Times. Admission 75c, Members 25c.
2. Thursday, 8 p.m.—Recorded Music Society.
3. Friday, 12.30—Recorded Music Concert.

GENERAL ANNOUNCEMENTS
1. Tea Room open each day except Saturday and Monday, 3-4.30 p.m. Tea and buns with home made jam, 30c.
2. Tenth Annual Vancouver Island Jury Show opens March 22. Entry froms available at Gallery.

GALLERY HOURS
Closed Mondays
Tuesday through Saturday, 11 a.m. to 5 p.m.
Sunday, 2 to 5 p.m.
also Friday evenings, 7.30-9.30
Admission 25c
Free on Sundays
Single membership $7.50 per annum, Family $10.00

SAVE $100
On Top of the Line
MOFFAT
• REFRIGERATORS
• RANGES
C. TAYLER
HOME APPLIANCES
707 JOHNSON EV 3-3281

HELD OVER 2ND WEEK
"EXCELLENT"—SAY THE CROWDS!
Great Human Drama of the Handful Who Hunted Down and Destroyed the Bismarck
NOW SHOWING
WORLD-WIDE PREMIERE
At 1.23, 3.23, 5.23, 7.23, 9.23
SINK THE BISMARCK
CAPITOL
With Kenneth More
Dana Wynter

Why Are We Holding Over Again?
Because the Public Demand It!
SEATS NOW ON SALE FOR WEDNESDAY AND THURSDAY
No performance Monday or Tuesday due to stage attraction
NIGHTS at 8.15 p.m. (Doors 7.45)
MATINEE WEDNESDAY at 2 p.m. (Doors 1.30)
BOX OFFICE OPEN TODAY 10 a.m. to 5 p.m. For All Performances
RODGERS & HAMMERSTEIN'S
SOUTH PACIFIC
COLOR by DE LUXE
Prices: ADULTS: Eves. lower floor and 1st Balcony $1.50; 2nd Balcony $1.25. Mats. (Wed. and Sat.): All Seats $1.00.
STUDENTS: (All performances), 90c
CHILDREN: (All performances), 50c
All Prices Govt. Tax Incl.
Royal

Royal Theatre • This Tuesday at 8.30 P.M.
THE INTERNATIONALLY FAMOUS DUO-PIANISTS
EDEN and TAMIR
★ "An excellent piano duo" . . . New York Herald-Tribune.
★ "A brilliant performance" . . . Los Angeles Times.
★ "Superior technique" . . . Memphis, Tenn.

ROYAL THEATRE • Tuesday, March 8 — The
FESTIVAL COMPANY of NORWAY
Gifted Singers, Dancers and Musicians
THE CREAM OF THE NATION!

ROYAL THEATRE • TUESDAY, MARCH 15
ON STAGE! IN PERSON!
ONE PERFORMANCE ONLY!
A Delightful Evening of Her Monologues & Songs
JOYCE GRENFELL
"Witty, winning and altogether wonderful"
—WALTER KERR, N. Y. Herald Tribune
Tickets for all events at KENT'S MUSIC STORE, 742 Fort Street, Phone EV 4-2941. $4.00, $3.50, $2.75, $2.25, $1.75, including tax

At Midnite Tonight
Mighty Spectacle in Color by TECHNICOLOR
ARROW IN THE DUST
STERLING HAYDEN • COLEEN GRAY
Also Second Feature
"DRAGON FLY SQUADRON"
John Hodiak - Barbara Britton
Doors Open, 12.01
PLAZA

STARTS MONDAY
"SEA OF SAND"
This is a man's film which every woman will want to see. It is a British film presented by J. Arthur Rank, filmed entirely in Libya and starring Richard Attenborough, John Gregson, Michael Craig. Their target: Rommel's lifeline. The immortal exploits of Britain's desert Rangers. All British war films are good—this is no exception.
News - Cartoons
Doors 6.30
Complete programs 6.45 and 8.45
Feature 7.00 and 9.00
NEXT: "THE DEVIL'S DISCIPLE" (Sir Laurence Olivier)
OAK BAY

CURT JURGENS AND MAY BRITT AS "the BLUE ANGEL"
JACK CUMMINGS PRODUCTION
COLOR by DE LUXE
2nd Feature
"STRANGE AFFECTION"
Adult Entertainmetn Only
"Strange Affection" — 1.05, 4.24, 7.45
"Blue Angel" — 2.30, 5.50, 9.14
Last Complete Show 7.45
ODEON EV 3-0513

SIGN OF THE GLADIATOR
in COLORSCOPE
THE SCREEN EXPLODES
ODEON EV 3-0513
STARTING WEDNESDAY

STARTS MONDAY
"I ACCUSE"
The powerful story of France's famed Dreyfus case. Made in England. Directed by and starring Jose Fererr with Leo Genn.
Plus Overture and Short
Doors 6.30
Complete programs 6.55 and 8.55
Feature 7.15 and 9.15
FOX
HILLSIDE AT QUADRA

MEMORIAL ARENA
SUNDAY, FEBRUARY 21
Patch Session 10.0-11.30 a.m.
V.F.S.C. 11.30-1.30 p.m.
Family Skating 2.30-4.30 p.m.
V.F.S.C. 5.30-7.30 p.m.
Olympic Skating 8.30-10.30 p.m.
MONDAY, FEBRUARY 22
Minor Hockey 7.00- 8.00 a.m.
Mount View School 1.00- 2.00 p.m.
V.F.S.C. 3.30- 5.30 p.m.
INTERMEDIATE PLAYOFF
Nanaimo vs. Navy 8.30 p.m.
Vickery Const. 10.30-12.30 p.m.

LEE'S Chinese Foods
548 FISGARD ST.
"Victoria's Famous Chop Suey House"
FREE HOME DELIVERY DIVISION
Chicken Chow Mein 65c
Chicken Fried Rice 65c
Deep Fried Shrimp $1.25
Boneless Almond Chicken $1.50
Chicken and Chips $1.00
Per Order
SMORGASBORD —Every Friday, Saturday and Sunday from 5 p.m.
EV 4-9912 EV 5-7411 EV 5-6764

'. . . Praying Shields Your Cot . . .'

LONDON (Reuters)—The following verse by poet Laureate John Masefield on the birth of a third child to the Queen appeared in the Times:

On the birth of a son to our Sovereign lady the Queen:

Oh child descended from a line of Kings,
Born into earthly fortune, power and place,
Unseen your blessings gather upon wings,
A many-millioned praying shields your cot,
The love, the hope, the promise of the race.

'Alarming'

Crime Toll Increasing In Canada

SAINT JOHN, N.B. (UPI)—The loss and damage of property and the suffering and loss of life caused by crime in Canada "is getting worse all the time," National Parole Board chairman T. George Street said last night.

Street spoke at the mid-winter meeting of the New Brunswick section of the Canadian Bar Association and the John Howard Society.

He called for a more constructive program of reform and rehabilitation "instead of construction of more prisons" to reduce crime.

The annual rate of 3,300 men a year going into Canadian penitentiaries is "alarming" and indicates that traditional Canadian methods of reform are "to say the least, not very effective," Street said.

Inmates under 24 years of age represent about one-third of the prison population, he added.

More than 70 per cent of the nine men who enter Canadian penitentiaries daily are likely to commit crimes again after their release, the parole board chairman said.

There now are 20,000 persons in Canadian prisons, 6,000 in federal penitentiaries for two years or more, and another 14,000 in provincial reformatories serving sentences of less than two years, Street said.

"Punishment which is based on nothing more than mere retribution by society does not work," he said. "It is virtually impossible to try to train a man to live in society by keeping him locked up and away from it.

Palace Near Normal

Queen Up Today, Salutes Continue

LONDON (CP) — Buckingham Palace sources said Saturday night the Queen is recovering from her difficult confinement and may be able to get out of bed today.

The Queen and her blue-eyed baby prince—weighed in at seven pounds, three ounces — received a stream of callers Saturday.

Prince Philip, meanwhile, left to watch a football game. The palace was returning to normal.

HALF-HOUR VISIT

Queen Mother Elizabeth and Princess Margaret turned up for a half-hour visit. They drove away looking delighted.

The Archbishop of Canterbury was among dignitaries paying homage to the Queen and her second son.

"It's a lovely baby," said gynecologist John Peel, who presided at the delivery Friday. "The baby is doing fine and so is the Queen." He said the baby "cried hardly at all" at birth.

Roaring on was the official celebration.

A formation of 36 Hunter fighters, flying through a drizzling rain, dropped over the palace roof in salute. Gun batteries boomed at Hyde Park, the Tower of London and Edinburgh Castle.

A crowd of 800 at the palace gates looked up through the rain and waved as the fighters flew past.

They cheered when a royal aide posted a medical bulletin saying the Queen and her child had slept a restful night and both "are doing very well."

The little prince, whose name is not expected to be disclosed until his christening next month, is ensconced in a a room adjoining that of the Queen.

PTA Activities

Jail Warden To Speak At Belmont

F. C. Cummins, warden of the B.C. Penitentiary, will speak on "The Penitentiary System and Rehabilitation of Inmates" at a meeting of the Belmont Parents' Association Monday at 8 p.m. at Belmont High School.

★ ★ ★

A teachers' night will be held during a meeting of Oak Bay Junior High School PTA in the school auditorium Tuesday at 7.45.

★ ★ ★

The purpose of PTA in schools will be discussed by Mrs. Irene Buyer, president of the local council, at a meeting of Lansdowne Junior High School at 8 p.m. Monday.

HELP BOWELS
Pains in Side & Stomach

Spastic Colitis (functional irritation of the colon or large intestine), is causing thousands to suffer from dull aches or burning pains in the side. Gas, Heartburn, Biliousness, Nervousness, Bad Breath, Dizziness, Burning of Stomach, Loss of Sleep and Pep. If you suffer from Spastic Colitis, ordinary stomach medicine won't help much. You really need KOLADE POWDERS which work three ways to relax tense intestine muscles, soothe sore mucus membranes and check acidity. It is not a laxative but works to help nature. Don't suffer another day without trying KOLADE POWDERS. Satisfaction or money back. At all drug stores.

Special Moffat
Freezer-Refrigerators
11.2 Cu. Ft.
Reg. $444.95. Now only ... $344.95
AT
C. TAYLER
HOME APPLIANCES
707 Johnson St. EV 3-3281

EAR NOISES *relieved!*

. . . thousands reported. Wonderful relief from years of suffering from miserable ear noises and poor hearing caused by catarrhal (excess fluid mucus) conditions of the head! That's what these folks (*many past 70*) reported after using our simple Elmo Palliative HOME TREATMENT during the past 22 years. This may be the answer to your prayer. NOTHING TO WEAR. Here are SOME of the symptoms that may likely go with your catarrhal deafness and ear noises: Mucus dropping in throat. Head feels stopped up by mucus. Mucus in nose or throat every day. Hear—but don't understand words. Hear better on clear days—worse on bad days, or with a cold. Ear noises like crickets, bells, whistles, clicking or escaping steam or others. You, too, may enjoy wonderful relief if your poor hearing or ear noises are caused by catarrhal conditions of the head and when the treatment is used as needed. Write *now* for PROOF of RELIEF & 30 DAY TRIAL OFFER.
THE ELMO COMPANY, Dept F12B Davenport, Iowa

EATON'S Special Offer — One Week Only

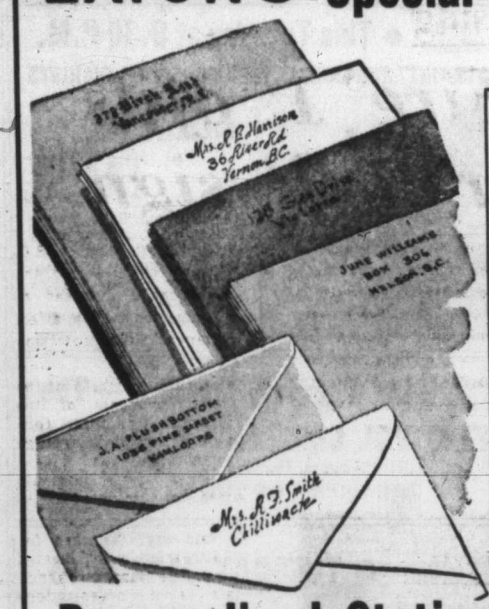

TYPE No. 1—OLD ENGLISH
Mrs. Frederick Thompson
3926 Oakley Crescent
North Rosedale

TYPE No. 2—FASHION LIGHT
439 Lawlor Boulevard
Vancouver, B.C.

TYPE No. 4—BLOCK
ALEX G. MAGEE
677 LAWRENCE AVENUE WEST
RIVERSIDE

TYPE No. 9—PARK AVENUE
Mrs. Harold MacLellan
499 Sumach Street
Sullivan Station

Personalized Stationery . . .

Add Charm and Dignity to Your Letters with Personalized Stationery

Special Prices for One Week

Give your letters and notes a personal touch with stationery printed with your name. Formal or informal headings on fine quality Waverly vellum can be ordered here at EATON'S. Choose from four type styles: Fashion Light, Old English, Block or Park Avenue. Choose shades of canary yellow, grey, cream, white or blue. 100 folded sheets and 75 envelopes or 200 single-size sheets (5x8) and 75 envelopes. Blue or black print. Special **2.59**

Address to "Shopping Service" and mail to The T. Eaton Co., Victoria, B.C.
Please send me the following:
Number of sheets..... single..... double.....
Envelopes..... Colour of paper..... Colour of printing.....
Style number of printing required.....
NAME (please print).....
ADDRESS.....
CITY OR TOWN.....
Charge to my Account No..... Send C.O.D..... Cheque enclosed.....
Please add 5% Sales Tax to price.

EATON'S—Stationery, Main Floor, Phone EV 2-7141

EATON'S

"Millinery for Romantics"

with the Beauty of Spring Blossoms

Rush the season — make Monday the first day of Spring and choose your enchanting, exquisitely feminine Spring hat from EATON'S Springtime Collection. Paying you the prettiest compliments of the season . . .

A Hat . . . makes you feel romantic and cherished
. . . makes men's heads turn and
makes other women wish they were **you!**
. . . makes you **so** glad you're a woman!

. . . in a hat from EATON'S Romantic Springtime Collection you simply can't help yourself . . . you're beautiful!

a Charming Straw Breton
One of the most significant shapes for Spring . . . the delightfully young and fresh upswept-brim halo hat of honey-gold Milan straw finely detailed in red. By Suzy Lee of California.
42.50

b Flurry of Flowers
What could be more romantic! An opulent flurry of organza blossoms in blue and violet touched with turquoise is backed with lush, green leaves. An ingenious bit of femininity by Miss Ruth of New York.
37.50

c French Intrigue
Casting a soft shadow of romantic intrigue is this French cloche of white-stitched navy silk with a flash of white under-brim. Sideswept and elegant, it's an import from Redei of Paris.
45.00

d Chiffon Opulence
Sheer femininity is this high-crowned turban, delicately swathed in lilac chiffon. Flattering and beautifully adaptable for the high-swept, swirling hair styles for Spring. By Amrose of New York.
42.50

e Full Blown Beret
A fresh, new addition of the beret, so important for 1960 fashions, is a tweedy-grey Balibuntl straw. It sits well back on the head and beautifully halos your face. A "Dachette" by Lily Dache.
27.50

EATON'S—Millinery, Second Floor, Phone EV 2-7141

Monday Store Hours: 9 a.m. to 5.30 p.m. **Telephone EV 2-7141**

THE T. EATON CO CANADA LIMITED

The Daily Colonist.
(ESTABLISHED 1858)

SECOND NEWS SECTION VICTORIA, BRITISH COLUMBIA, SUNDAY, FEBRUARY 21, 1960

Overseas Students

Colorful Native Garb Will Brighten Session

Colorful native garb worn by overseas students attending the University of B.C. will brighten the legislature scene this Friday.

The 35 students from 20 countries live at International House on the UBC campus and are making their annual visit to Victoria.

They are scheduled to lunch with Education Minister Leslie Peterson, listen to the afternoon debate in the legislature, and later dine with members of Victoria Rotary Club. They will be billeted in private homes and spend Saturday sightseeing before returning to the mainland.

The trip is being sponsored by Victoria Rotary, University Women's Club of Victoria, Business and Professional Women's Club of Victoria and the B.C. Electric.

Coroner's Probe Monday In Burned Man's Death

Coroner Dr. E. C. Hart will make an inquiry Monday morning into the death of 76-year-old Richard Frederick O'Connell of the Lincoln Hotel, who died Friday night in St. Joseph's Hospital from burns to the upper part of his body.

Police said the man apparently fell against an electric hotplate in his hotel room Wednesday afternoon. He was found lying beside the hotplate with his clothes burning.

It is believed that his closest relative is a son living at Scarborough, Ont. Funeral arrangements will be made by McCall's.

Learning Fine Points of Pimming

As intent as spectators in a close match of marbles are six boys learning the finer points of pinning up baby's three-pointed attire. In training for baby-sitting chores are, top to bottom, Rod Mitchell, Dale Townsend, Mike Cochrane, Ken Hart, Berk Maddaford and Bob Worth.—(Photo by Robin Clarke.)

$30,000 Gift

Varsity Drive In Full Swing

The $2,500,000 Victoria University building fund, now getting into full swing, yesterday announced Sooke Lake Lumber Ltd. has pledged a gift of $30,000.

DUNC McCAIG

Briefing of the hundreds of canvassers who will be calling on corporations and "special names" in Greater Victoria and up-Island was completed this week. This phase of the campaign is now under way.

OTHER SESSIONS

Other briefing sessions for canvassers who will call on householders, businessmen, and other groups are scheduled in the near future.

Announcement of the $30,000 donation was made Saturday by Newton D. Cameron, president of Sooke Lake Lumber Ltd. and a former student of Victoria College.

Mr. Cameron's sister, Mrs. W. C. Mearns, also attended the college.

FULL MEASURE

"Our company knows that Victoria College throughout its history has served this community and the rest of Canada in full measure," said Mr. Cameron.

"Apart from sentiment, we believe it will be good business for us all to see that our college, now to be a university, is able to extend its service for the benefit of our citizens of the future.

"I am sure that all our local firms and citizens will support this campaign to the limit and ensure its success."

WHOLE COMMUNITY

Campaign chairman R. B. Wilson, speaking to the organization meetings, pointed out the whole community will benefit from the growth of Victoria University.

He stressed the value of a university which would have 4,000 students in a few years and indicated this would result in approximately $10,000,000 being spent in this area. He said the estimated budget for the university of this size might reach $6,000,000.

FOUR-YEAR ARTS

Marilyn Ardley, president of the student council at Victoria University, gave campaign workers some strong arguments in favor of a four-year arts course. She spent her first year at UBC in a class of 300 and the overworked professor advised his students not to come to him unless they had a real problem.

"Personal contact between professor and student is of utmost importance—a factor which is encouraged at Victoria University," she said.

"Victoria University now has one of the highest academic standards in Canada. But because of inadequate buildings and facilities, a full slate of courses in any one field cannot be given. The result: young people must be turned away."

Mrs. David Moor
... with disputed bloom

* * *

No Marrow Either

Puzzle Plant 'No Pumpkin'

Mrs. David Moor, 4000 Lockhaven Drive, planted three seeds of a Japanese orange in pots last December and Wednesday the first plant bloomed.

She stuck to her guns when a botonist, after looking at pictures of the plant in bloom, said that far from being a Japanese orange it was almost certainly a member of the pumpkin family.

Dr. Adam Szczawinski suggested the plant grew from a seed already in the dirt when the orange seeds were planted.

Mr. Moore said last night: "I've satisfied myself that it's a vegetable marrow or something like that—but my wife still doesn't believe it."

"I've never seen anything like it," said Mrs. Moor. "The blossom is yellow, about three inches across, and it only lasted one day. It had a beautiful scent.

"It definitely isn't a pumpkin or marrow. I'm a farmer's daughter and I know a marrow when I see one."

Dr. Szczawinski said a seed from a Japanese orange would take three or four months to germinate even under favorable conditions in its native habitat. He added it would only bloom after 10 to 12 years.

"It's impossible that it could be a Japanese orange," the botonist said. "From the picture its leaves and flower look very much like a member of the pumpkin family. But I would have to see the plant to tell which one."

Unexpected

Reeve Wins Support

A new intermunicipal cost-sharing plan proposed recently by Saanich Reeve George Chatterton has won unexpected support from representatives of two other Greater Victoria municipalities.

The Saanich reeve proposed that the intermunicipal projects be financed on the basis of relative assessments of municipalities rather than the present per-capita formula.

Reeve A. C. Wurtele of Esquimalt said the proposal had merit and that he would support it if a study of its application indicated that it would be more equitable than the present per-capita basis.

"VERY FAIR"

And Ald. Geoffrey Edgelow of Victoria said "I think the suggestion of Reeve Chatterton is a very fair one."

Adoption of the relative assessment principle would increase Victoria's share of intermunicipal expenditures and reduce the Saanich share.

NOT ISSUE

But Reeve Chatterton said yesterday whether his municipality would gain from the new system was not the major issue.

"We must arrive at a sound basis of sharing costs," he said.

"I believe that in any project where usage can be measured (usage) is a sound basis for allocating costs, but where it cannot be measured relative assessment is the right answer."

AUDITORIUM

Reeve Chatterton indicated that if Victoria adopts his plan Saanich might contribute to the cost of an auditorium construction project.

Opposed to the plan was Reeve George Murdoch of Oak Bay, who said "the per capita basis of cost-sharing has always worked very well."

GREAT DEAL

He pointed out that the city of Victoria has a great deal of tax-exempt property on its assessment rolls.

If such a plan were adopted, he pointed out, it would have to be designed so that it would only apply to taxable assessment.

Hit by Car, Boy Hurt

Six-year-old James Gollmer, 1531 Edgeware, was treated at Royal Jubilee Hospital yesterday for a minor knee injury received when he was struck by a car on Gosworth near Edgeware.

Police said the boy apparently ran from behind a bus into the path of a car driven north on Gosworth by Edward Hansen, 1536 Burton. The child was taken to hospital by his mother.

Seen In Passing

Dunc McCaig delivering materials for the Dallas Road seawall. (A city of Victoria truck driver, he lives at 1228 Fort with his wife, **Diane,** and a son, **Murray,** 14 months old. He plays soccer for Gorge Hotel and counts golf and fishing as his other hobbies.) . . . **Ove Witt** working up a head of steam at his massage parlor . . . **Kenny Walker** reporting on wind damage . . . **Ivan Ellingson** tearing himself away from the TV . . . **Bob Johnstone** exulting over the Y swim club's latest victory . . . **Kate Robertson** chatting with **Vi Harris** and **Joyce Gooding** at Business and Professional Women's banquet . . . **Linda Chan, Velma** and **Virginia Ko** charming the audience . . . **Bob Bradshaw** looking for friends who were hard to locate . . . **Jim Baxter** looking forward to baseball season . . . **Deans Blackstock** glad to be back on the job after a stint in hospital.

$810,000 Vote Saturday

Ratepayers in the Saanich peninsula will go to the polls Saturday to vote on a $810,000 by-law for schools in Saanich school district 63.

The bylaw was voted on last December and defeated then by a small majority.

Windows Broken By BB Pellets

Seven windows were broken yesterday in a vacant house at 1204 Summit. The windows, ranging in size from 2 feet by 1½ feet to 2 feet by 4 feet, were broken by BB pellets and rocks between 10.30 a.m. and 12.30 p.m., police were told.

Fire Try Alleged

E. J. Bonfoy, 3119 Cedar Hill Road, reported to police yesterday afternoon that someone had tried to set fire to his home.

Police said it appeared that someone had lighted a piece of paper and pushed it between railings on a porch. Only a small spot of the porch was blackened by the fire, police said.

Man Thrown From Car

One man was thrown from a car but uninjured in a rear end collision at Amity Drive and the Patricia Bay Highway at 4.30 p.m. yesterday.

Gordon Martin, East Saanich Indian Reserve, was thrown from a car driven by John Martin Pelke, also of the reserve.

Sidney RCMP said Pelke's southbound car was making a left turn off the highway when it was hit in the rear by a car driven by Gilbert A. Hart, 1258 Yates Street.

Damage to the two cars was $150.

Speculative Housing

'Sure-Fire' Profits Barrier to Design

Profits of speculative housing have been so "sure-fire" that no attention has been paid to architectural design, spokesmen for Victoria architects declared yesterday.

The statement was in reply to a Colonist editorial of Feb. 11 which took architects to task for the recent comments of a Canadian Architect's Society committee which has toured Canada's suburbs.

The editorial pointed out that architects were hardly "disinterested" parties to a discussion on the merits of local architecture, and that the basis of architects' fees tended towards increased building costs.

A spokesman for the Victoria chapter of the B.C. Architects' Institute said the editorial "cannot be read as anything other than a direct attack against the profession of architecture."

He said that remarks of the individual members of the cross-Canada committee (one of them branded average Canadian homes as "strawberry boxes") were "no doubt intended to stimulate discussion."

He said that the need for such discussion was indicated by the small number of individuals and organizations which made submissions to the committee.

Architects are continually up against the problem, he said, of keeping projects "realistic" while clients press for more size and quality.

To the editorial comment that architects profit from the increased value of any given project, the spokesman replied "any architect who practiced . . . as suggested, would not remain in business very long."

Of the broad aspect of the Canadian architects' committee work, the spokesman said, "it is believed that the members of the committee, at some sacrifice to themselves, are doing a very worthwhile job.

"People with a sincere interest in the betterment of housing . . . are looking forward to the publication of their findings which, it is hoped, will receive as much publicity as the . . . remarks by individual members of the committee."

Spray Becomes Blowtorch

Dangers inherent in all spray-bombs is illustrated graphically by Const. Tom Smith, Victoria city police, a member of city's Safety Council. Any spray, he says, upon touching spark or flame instantly becomes perilous blowtorch. Cause is thinner used to keep bomb's content's from plugging tiny aperture for spray.—(Colonist photo.)

Freeze Land Assessment Island Ratepayers Ask

PARKSVILLE — The Vancouver Island Ratepayers' Association has urged the freezing of property assessments at the current level for the next five years.

The association, meeting here Friday night, said the assessment should be kept stationary to allow homeowners the full benefit of the homeowners' grant from the province.

A resolution urging the action was sent to Premier Bennett.

Two Still in Critical Condition After Tangled Two-Car Crash

Still in critical condition last night in St. Joseph's Hospital were William Shanks, 16, of Sidney, and Dale Tennant, 19, of Brentwood, two of five persons injured in a tangled two-car collision at Lampson and Lyall late Friday evening.

In fair condition at the same hospital are Thomas Naysmith, 19, of 1785 Hovey, and John Conway, 19, of 819 Craigflower.

In satisfactory condition at HMCS Naden Hospital is Sgt. Gregory Cashen of Work Point.

Both cars were demolished in the collision which startled nearby residents about 10.30 p.m.

Esquimalt police said last night that one car was driven north on Lampson by Sgt. Cashen, but it was not known who was driving the other car whose registered owner was William Shanks. It was not known in which direction the other car was heading.

Totem Taken From Gallery

Police are investigating the theft of a 3½-foot-tall totem pole from Apollo Art Galleries, 1106 Broad Street. The totem, in the form of a beaver and valued at $175, was taken from the gallery sometime yesterday.

Mrs. Eileen Gray, left, and Mrs. Harriet Johnson, right, first vice-president of the State of Washington Business and Professional Women's Federation, both of Winslow, Wash., are pictured with Miss Ella Brett, president of the Victoria club, at Holyrood House before the annual international banquet last night.—(Photo by Ryan Studio.)

★ ★ ★

Business Women Gather For International Event

Guests from many parts of the United States, B.C. and other parts of Canada were present at Holyrood House last night for the Victoria Business and Professional Women's annual international banquet.

President of the local club, Miss Ella Brett, presided over the affairs and seated with her, representing the city, was Alderman Geoffrey Edgelow.

Other head table guests included Mrs. Lois Haggen, MLA, Miss Margaret Clay, Mrs. Harriet Johnson who is first vice-president of State of Washington Federation; Miss E. Forbes, Miss Adele de Lange, B.C. president; Mrs. Agnes Joughin, Vancouver Island regional officer; Mrs. Phyllis Gravely, UN representative; Miss Hilda Hesson, past president of Canadian Federation, and Miss Marjorie Press.

Guest speaker, Professor Neil Swainson of Victoria College, addressed the gathering on "Bringing Together the Orient and the Occident."

From across the border and staying at the Oak Bay Beach Hotel are Mrs. Harriet Johnson, Mrs. Eileen Gray, and Mrs. Emily Baker, from Winslow, Washington; Mrs. Gerda Page, Mrs. Roberts, Mrs. Etta Sanderson, Mrs. Irene Carter and Mrs. Mildred Lord from Seattle; Mrs. Dolly Gagne, Mrs. W. Warp, Mrs. Jane Barnes, Mrs. Ida Blood, Mrs. Bert Werney from Tacoma. Mrs. Jean Bailey and Mrs. Margaret Campbell, both of Vancouver, will also stay at the Oak Bay.

Staying at the Empress Hotel are Mrs. Dorothy de la Laude Cremer, Mrs. Florence Ross, Mrs. Elva Patterson and Mrs. Inger Hartung, all of Seattle; Mrs. Carol Schenek, of Des Moines; Mrs. Mary Walker and Miss Helen Day of New Westminster, will also be at the Empress.

Also in Victoria for the affair were Mrs. Dorothy Angst, Mrs. Ruth Cole and Mrs. Gladys Adaine of Seattle; Mrs. Florence Frogatt, Bremerton; Mrs. L. Stevens, Mrs. Catherine Collyer, Mrs. Joseph Bedgdood, Mrs. Mirrian Body, Mrs. Janet Craig, Miss Margaret Clark, Mrs. Olivia Rose Fry and Miss Victoria Fry from mainland points.

Miss Ruth Adama, first vice-president of the local club, is in charge of arrangements and Mrs. Gertrude Cohen is in charge of transportation.

A coffee party for the out-of-town visitors and club members will be held this morning at the YWCA from 11 a.m. to 2 p.m.

Mrs. Margaret Benbow is convening the coffee party.

Royal Bride

IODE Chapter Raises $1270

Royal Bride Chapter IODE reviewed a most successful year at the annual meeting held following dinner at the Union Club recently.

Total receipts amounted to $1,270. Money was raised at a luncheon, fashion show, Little Theatre show, Teddy Bear's picnic and a draw.

The chapter spent $1,226 on various projects. A party was given for nursery orphanage children and a patient at the DVA Hospital was adopted.

Through the "Save the Children Fund" a child was adopted. Donation was made to the Queen Elizabeth Fund for Children's Diseases.

In the field of education, two bursaries of $100 each were awarded to students at Belmont Junior and Senior High Schools. A citizenship trophy was also presented to a Belmont High student.

Mrs. R. J. Clarke was elected regent; Mrs. H. N. Parrott and Mrs. J. G. Heggie, first and second vice-presidents; Mrs. J. Dunn, secretary; Miss C. Brown, treasurer; Mrs. L. Muirhead, Echoes secretary; Miss H. Stevens, standard bearer; Mrs. R. Peach, services at home and abroad convener; Miss L. Langley, educational secretary; and Mrs. F. Gray, assistant secretary.

Miss Mickleborough Heads Hospital WA

GANGES — Miss Dorothy Mickleborough was re-elected president of the Women's Auxiliary of the Lady Minto Gulf Islands Hospital at the annual meeting held in the board room of the hospital. Also re-elected were Miss Emily Smith, secretary, and Mrs. Sidney Quinton, treasurer.

The basic program of the auxiliary is the making and repairing of hospital linens, purchase of materials and the making of new articles for the nursing care of patients.

Auxiliary members spent 362 hours mending and sewing. The BCHIS credits the hospital for such work at the rate of 75 cents and hour, making the contribution of $271.50 to the hospital for this work alone.

Hospital Day, May 14, was well attended, many useful gifts were received and the sum of $284.45 was donated. This included a cheque for $40 given by the Grandmothers' Club, North Pender Island. The Guild of Sunshine donated $15, and a contest, the prize of which was a completely equipped sewing case, brought in an additional $109.75.

The annual bargain centre sale and auction in September increased the funds by $782.25 and a patchwork quilt, worked during the summer by members, brought in $89.75.

A donation of $10 was also received.

In August a cheque for $25 was received from the Womens' Service Club of Saturna Island. This group has also donated knitted articles for the bargain centre.

The auxiliary appreciated the work of Mrs. H. B. Dickens and Mrs. Ryan of Fulford, who had assisted during the year with sewing.

LOOK!
30" MOFFAT
• Fully Automatic
• With Rotisserie
ONLY 239.50 AT
C. TAYLER
HOME APPLIANCES
707 JOHNSON EV 3-3281

CONTACT LENSES
What do they cost? What are they made of? Can they be worn all the time? More people are interested in and more people are wearing Contact Lenses than ever before, consequently we are asked many questions every day about these miracles of plastic. We have prepared a pamphlet which answers most of the questions you might ask. It is free and we would be glad to send you one.
Prescription Optical
EV 4-5914 Campbell Building 1025 Douglas Street
and
EV 4-7937 Medical Arts Building 1105 Pandora Ave.

Personal Mention

His Honor the Lieutenant-Governor Frank M. Ross, will give a luncheon at Government House Thursday, Feb. 25, for His Excellency Francis Lacoste, Ambassador for France.

Saturday, Feb. 27, the officers and men of the Canadian Scottish Regiment (Princess Mary's) will hold a parade at Government House, at which His Honor will present a new buckle to each member of the Regiment.

Earlier in the week, on Tuesday, His Honor will travel to Vancouver to open the annual provincial meeting of the Canadian Red Cross society at the Vancouver Hotel. The next day, His Honor and Mrs. Ross will attend a cocktail party at the West Vancouver home of Mr. and Mrs. D. S. Montgomery. Miss Ruth MacLean will accompany them.

★ ★ ★

Ottawa Visitor

Commodore P. D. Budge is a visitor from Ottawa and is a guest of Rear Admiral and Mrs. H. S. Rayner at Admiral's House. He will leave on Thursday to return east.

★ ★ ★

Visit Panama Zone

Dr. and Mrs. F. M. Corbett, 3095 Scolton, have returned from a five week holiday. Leaving here aboard the Ss San Jose they stayed in Panama City and Cristobal before going on to Guayaquil and Bolivia in Ecuador. Dr. and Mrs. Corbett returned in the Ss Limon.

★ ★ ★

Vancouver Visitors Entertained

Mrs. M. P. Steacy entertained the North Shore Group of the Vancouver Council of Women to tea, while they were in Victoria, this week. Guests included Mrs. G. W. Kissick, Mrs. Harold Collings, Mrs. James Hampson, Mrs. R. L. Willims, Mrs. A. C. Pound and Mrs. J. H. Smith. Mrs. A. Nowles of Kerr Avenue, Victoria, and Mrs. W. M. Sime, also held a lunch party for this group.

★ ★ ★

Returned to Fulford

Mrs. A. Davis who has been guest of Miss Mary Walter, Douglas Street, for several days, has now returned to her home in Fulford.

★ ★ ★

Punch Party

Xi Xi Chapter of Beta Sigma Phi entertained recently at a Punch Party at the home of Mrs. M. Grant, 2933 Foul Bay Road. The guests, members of Xi Nu Chapter of Beta Sigma Phi, included Mrs. Gwen Carrier, Mrs. Muriel Child, Mrs. Evelyn Downard, Mrs. Flora Frankland, Mrs. Marguerite Cutler, Mrs. Frances Dawson, Mrs. Elinor Galland, Mrs. Nancy Hind, Mrs. Em Linworth, Mrs. Gladys Lock, Mrs. Nancy Mason, Mrs. Mary McCague, Mrs. Eveline Palmer, Mrs. Dorothy Prentis, Mrs. Miriam Rogers, Mrs. Kaye Budd, Mrs. Wanda Mathewson, and the Misses Doris Hooper, Betty Morris, Margaret Neilson, Eileen Towart and Betty Harrington.

★ ★ ★

At Banquet

Hon. and Mrs. W. S. Chant attended the banquet this evening of the Business and Professional Women's Club, representing the provincial government.

★ ★ ★

At Sirocco

The annual Culinary Arts Ball of Victoria Branch, Canadian Restaurant Association, will be held next Wednesday evening in Club Sirocco. For 15th anniversary celebration, orchids will be flown in from Hawaii to create setting of candlelight and flowers at the dinner and dance. S. Brooker, president of association, assisted by D. Guelpa will be in charge of arrangements.

★ ★ ★

Engagement Announced

Mrs. E. M. Smith, 50 Lewis Street, announces the engagement of her youngest daughter, Dorothy Alice, to Mr. Helmer Andrew Lindell of Brownlee, Sask. Wedding will take place in First United Church, Saturday, March 11, at 7.30 p.m.

ALDYEN HAMBER IODE

New officers elected for Aldyen Hamber Chapter IODE are Mrs. M. Kendall, regent; Mrs. J. A. Dunn, second vice-regent; Mrs. E. Holmes, secretary; Mrs. J. H. Dalgleish, treasurer; Mrs. C. Medley, education; Miss E. Nagle, Echoes; Mrs. G. Harris, services at home and abroad, and Mrs. M. Campbell and Mrs. H. Carruthers, councillors.

Here for Ball

One of many UBC students invited here to attend the Tournament Ball held last night at Royal Roads Tri-Services College, was charming Cathy Kipp, who is taking second year arts. The daughter of Mr. and Mrs. Bob Kipp, Winnipeg, Miss Kipp is majoring in "theatre." Her escort at the ball was Cadet Don Graham, also from Winnipeg. Miss Kipp was a weekend guest of Mrs. R. E. Learoyd, Gosworth Road.

INITIATE MEMBERS

Mr. John Anderson, Rev. and Mrs. Angus Cameron, Miss Catherine Cuthbert, Mr. and Mrs. J. Kemp, Mr. and Mrs. E. McIntosh, Mr. John MacLean and Mr. and Mrs. G. Sinclair were initiated and welcomed into the St. Andrew's and Caledonian Society recently.

During the evening Mrs. A. Duncan's pupils performed the Reel of Tulloch and the Highland Fling with Pipe-Maj. Ian Duncan piping for the dancers. Music for modern dancing was supplied by Jerry Inglis and Ronnie Chisholm.

for the person with a Severe Hearing Loss

NEW
Super Sixty
MAICO
Hearing Glasses
with Magna Sound
• Six powerful transistors
• New Snap-Clasp temples
• Hear whispers accurately
• Hear noise comfortably
• Styles for men and women
MAICO of VICTORIA
Please send Hearing Glasses Booklet.
Name
Address
City
Zone
R. O. MUNSON
Phone EV 3-2436
Ground Floor 640 FORT

NEWSPAPER ADVERTISING STIMULATES BUYING

BEAUTIFULLY DRY CLEANED
Ladies' and Gents' SUITS 1.50
Page THE CLEANER
EV 2-9191
2929 DOUGLAS

WHERE'S CHARLIE?

Everyone is talking about
. . . the shipment of beautiful pottery lamps just received at
DON ADAMS
Interiors Ltd.
1028 Fort St. (Near Cook) EV 2-3200

AT ROSE'S JEWELERS
CASH IN
ON OUR $10,000 GIVEAWAY!
Giant WATCH TRADE-IN Jackpot
Limited Time Only!

$39.75 Get Jackpot Trade-In Allowance
MISS AMERICA
17 jewels • unbreakable mainspring • expansion bracelet
BRING IN Any Old Watch for your share of the Jackpot Trade-In Allowance on Any NEW WATCH
Get your share! We're prepared to give the above sum in trade-in allowances toward the purchase of any new 1960 watches! Don't miss out!
Choose from our large selection:
• Bulova
• Omega • Longines
• Wittnauer
• Gibraltar • Rolex
• Crusader
• Gruen • Elgin
• Many others
EASY TERMS
NO CARRYING CHARGES
$49.50 Get Jackpot Trade-In Allowance
PRESIDENT
ROSE'S LTD.
1317 DOUGLAS STREET
JEWELERS

Designs For The Days Ahead

Representing the 50 ladies of the Multiple Sclerosis Society in Victoria, are Mrs. C. H. Mee, Treasurer, left, and Mrs. F. Hammond, President. They have just announced plans for a "Coffee Break" to take place from 10 a.m. till 12 noon on Saturday, March 12, in the Douglas Room.

This is one of the events planned by the group in their quest for Funds for Research, part of which is locally used.

What could be lovelier than to greet Spring in the Smartest new designs now at Wilson's? Here you'll find lovely new suits such as worn here by Mrs. Mee. In azure blue, it's softly belted and features a subdued Kimono Sleeve influence. A Mayfair Creation, size 10, $89.50.

The coat worn by Mrs. Hammond is a Giant Herringbone in shades of Honey and Caramel . . . the new fuller look for topcoats admirably shown in soft French Tweed. Size 14, $115.00.

W&J WILSON LIMITED
1221 Government St. Opp. Post Office EV 3-7177

Children Have Own Library

Some of the library's fussiest borrowers are the youngsters. They have their own special library and spend hours choosing books, or would if their mothers would let them. From left, Janice Williams, age 8; Peter Love, 7; his mother, Mrs. R. L. Love, 2810 Somass Drive; Glenn Griffiths, 3, and Miss Diane Garrard, librarian newly arrived from Ontario, who left her native England two years ago.

Projector, Films Can Be Rented

Projector and rolls of films are available for rent. Travel and educational films made by the National Film Board are shown to the public periodically in the Music Room of the library. Assistants Miss Sylvia Harris, left, and Mrs. Niki Wylie are "trying some out."

Nice Love Story, Dearie

Something with Meat in It

Life Never Dull in Public Library

By CAREL KENDALL

"Read any good books lately," always a good opening gambit for conversation with strangers, is an oft-heard phrase at Victoria Public Library.

Taste in reading matter is a varying and personal thing and to choose books for other people successfully requires a tact, and luck. But this psychological gamble is taken every day by the assistants at the Public Library.

They may be asked for a "nice love story, dearie," or "something with a bit of meat to it." An absent minded borrower may even demand "that book you showed me six months ago. I think it was green, with gold lettering."

But they always try to be helpful and polite.

★ ★ ★

Always Helpful And Polite

★ ★ ★

Life is never dull working in a library. One day a tearful girl rushed in and wailed "I've lost my Brave New World."

Whether to begin a discussion on moral re-armament or immediately think of Aldous Huxley, is a decision that is all part of day's work at the library, which is what most of us call the Victoria Public Library.

That large building on the corner of Yates and Blanshard must have solid foundations. It houses something like 140,000 books and stacks of old newspapers and periodicals. Which must be of great interest to any hungry bookworms.

Upstairs there are rolls of films and projectors to rent, and nearly 1,000 records for loan.

The brightest room of the building is the catalogue department. Way up on the top floor this "room with a view" of the roof tops of Victoria is the heart of the library. Here Mrs. Kathleen Ford holds sway. It is the sorting house where every new book bought

★ ★ ★

Record Loans Highest On Continent

★ ★ ★

is started on its journey through various processes of listing and numbering until it reaches the shelves.

Here too, the repairing of old books is done.

In 1959 11,000 new books were bought for the library. They are ordered from anywhere in the world good books can be found.

UP TO DATE

Technical books have to be kept up to date.

A strange statistical fact shows there must be lots of record players and players of records in this town, as Victoria has the highest "record loan" figures in North America.

CHILD ADVENTURE

The Children's Library is under the guidance of Mrs. Isobel Goodwin and Miss Diane Garrard, who encourage their young borrowers by visiting schools all over Greater Victoria. They help children discover the adventure of reading, by advising them of what is to be found in the library.

Results of these talks are obvious.

RUSHES START

Whenever they mention any book by name there is a rush to reserve it.

Who says children are not keen on reading, nowadays?

Another tentacle reaching out to readers is the Book Mobile. This wandering library has 10 rural routes in Saanich and Central Saanich and 3,000 books of its own to circulate. Miss Dora Payne is in charge.

COMPLEX UNIT

This complex organization is ruled over by the Library Board. Secretary of the board is Mr. Jack Lort, who is also head librarian.

Head of circulation, Mr. Fred White, works hard to advertise the benefits the library has to offer. He lectures to PTA meetings and broadcasts on CFAX each Sunday afternoon, giving a book review.

STAFF OF 55

Staff of the library totals 55. This includes 10 trained librarians and many library assistants. Four "pages" who are strong-armed school boy helpers, work part time handling enormous numbers of books.

The thrill of reading is in solving the mystery of what lies between the covers of a book. Exploring the library building is also quite an adventure.

Record Section Popular

Record department of the library is used by many people who wish to hear a recording before buying it. Mrs. E. Andrews is seen choosing a record with a little help from Miss June Smith, assistant.

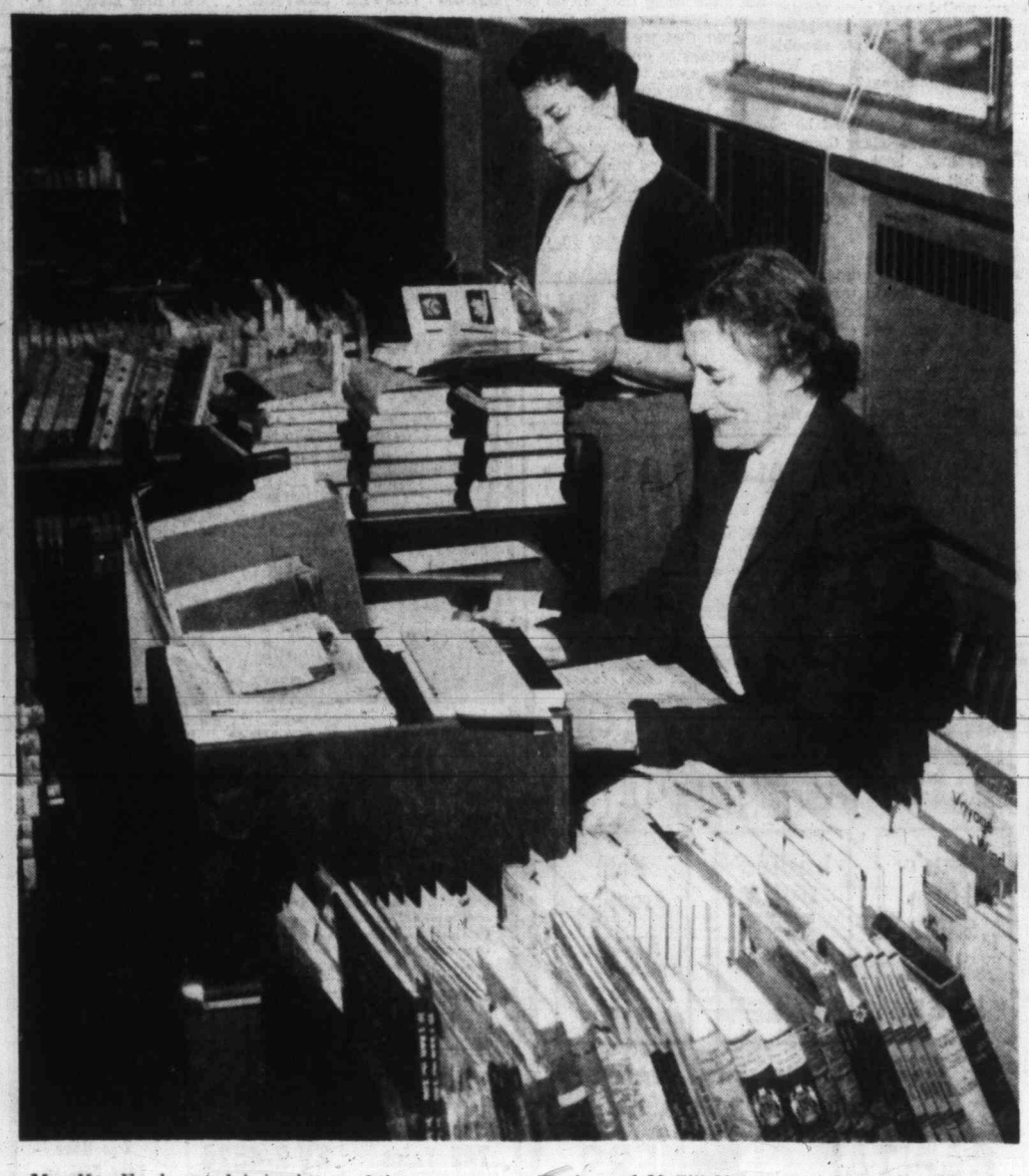

Mrs. Kay Ford, seated, is in charge of the enormous job of cataloguing new books. She graduated in London, and studied for a time at the Sorbonne, Paris, and McGill University. Mrs. Alice Mooney, standing, graduated at Toronto University. She lives on Cedar Hill Road.

Familiar Circulation Department

Seen on a slack day, this view of the circulation department at Victoria Public Library must be familiar to all library borrowers. There is lots of activity everyday "behind the scenes," which the general public never sees.

Scholarship Tea

A scholarship tea will be held by the University Women's Club at the Oak Bay Beach Hotel, on Saturday, Feb. 27, from 3 to 5 p.m. Pictured above is Miss Diane S. Roberston. centre, second year student at Victoria Unisity, who holds the club scholarship for highest student in first year arts and science. Shown, left, is Mrs. T. G. Hatcher, convener of the tea, and Miss Myra Johnson, right, one of the group of new members who will assist in serving.—(Colonist photo.)

Honor Bride Elect

A miscellaneous shower was held recently at the home of Mrs. D. L. Carlow, 37 Maquinna Street, co-hostess by Mrs. D. Ralph in honor of March bride-elect Miss Marilyn Carlow. Miss Carlow was presented with a pink rose corsage while her mother, Mrs. J. D. Carlow received pink carnations and mother of groom-elect, Mrs. J. McColl, white carnations. Games were played and refreshments served. Guests were Mrs. C. Atkinson, Mrs. A. Wells, Mrs. C. Gillingham, Mrs. M. Bone, Mrs. R. Greaves, Mrs. J. Rainer, Mrs. L. Maycock, Mrs. T. Carrington, Mrs. C. Mallett, Mrs. M. Bozina, Mrs. B. Vance, Mrs. T. Tucker, Mrs. M. Walch, Mrs. W. Ralph, Mrs. J. Campbell, Mrs. W. Hoskyn, Mrs. B. Carlow, Mrs. P. Bourne, Mrs. R. Darnell, Mrs. G. Bellavance, Mrs. F. Erickson, Mrs. W. McColl, Mrs. M. David, Mrs. T. Copley, Mrs. G. Nelson, and Misses J. Muir, J. Craig, E. Grant and M. McColl.

GOLDEN AGE

Esquimalt Golden Age Club will hold a tea in the Esquimalt Community hall on Wednesday, Feb. 24 from 2 to 4 p.m.

Firestone to Marry

Kimball C. Firestone, grandson of the late tire manufacturer, Harvey S. Firestone, and Laurie Ann Green of Pacific Palisades, Calif., are pictured after their wedding plans were announced. Young Firestone, who is sports editor of the Indio Daily News, is the son of Leonard K. Firestone, who now heads the family firm.—(AP Wirephoto.)

University Women Hear Talk on CBC

Historical background of Canadian Broadcasting Corporation and its development from the first station to broadcast from Montreal in 1919 was given to the University Women's Club at its meeting Wednesday evening.

Speaker, Robert Harlow, CBC acting director, was introduced by Mrs. A. H. Gunning and thanked by Mrs. Olga Bowes.

Mr. Harlow outlined the structure of the CBC, gave its aims, discussed "what to broadcast"; told of differences in regional tastes and the complications due to different time zones.

"Problems facing CBC are complex," he said, "but we are progressing and we hope to continue to do so."

President, Mrs. H. R. Turner, was in the chair. Resolution was passed endorsing brief submitted by the British Columbia Indian Arts and Welfare Society to the parliamentary committee in Ottawa.

Nominating committee was named as follows: Miss Margaret Crummy, Mrs. Bowes, Mrs. M. C. M. Matheson, Miss M. Moore and Mrs. Turner.

At close of the meeting coffee was served by Mrs. T. G. Hatcher, assisted by Miss Marilyn Berry, Mrs. J. W. McCammon, Mrs. J. M. Finnis, Miss Muriel Knight and Mrs. W. G. Milne.

"LADY" OF THE LAKE

by Maurice Humber

"JOE" is my neighbour, up at the Lake—
His house is of logs . . . the the shingles, shake.
All year round . . . he lives up there,
With his cocker spaniel who has golden hair.
Thru the long winter, in all kinds of weather,
Up to the Village . . . they go together.

To pick up this Paper and the local news,
Each keeps the other from getting the blues.
"Joe" talks the most, along the way,
But his pal nudges close, & whimpers "O.K."
As they sit up high in the trusty Jeep,
Which gets them thru snow, and places steep.
Now, when WE arrive . . . come over the hill—
"Lady" will bark . . . but sit perfectly still . . .
She just wants to catch her master's ear—
Telling him gently that, "Our Neighbours Are Here."
"Joe" gives a signal, "Lady" does leap,
Then runs to us . . . a quivering heap.
Then she goes round in circles, tries to shout,
Turns herself . . . most inside out.

THIS kind of welcome, gets you in time,
So much so . . . that on our last Malahat climb,
I sed to the G.F. . . . "We Gotta Go Back,
I forgot the dog-bones, I CAN'T face our shack."
"Hmmmmm," she replied, with a plaintive moan,
"She won't mind . . . JUST ONCE . . . not getting a bone???"
So . . . on we drove to the side road so hilly,
In guilty silence . . . both feeling silly.
"S-T-O-P" . . . she cried . . .
"It Just Won't Work."
I slowed . . . turned back, with many a jerk.
"She" looked at me . . . a sheepish grin??? . . .
"Lady" had "got us" . . .
RIGHT UNDER THE SKIN.

HUMBER'S
"From Warehouse to Your House"
. . . with new arrivals in 9 by 12 floral rugs . . . only $99.50.

fashions for a PERFECT WEDDING
Spring Styles Arrive!
You must see our exquisite new bride and bridesmaid gowns . . . you'll find your choice here!
Also a large selection of mother-of-the-bride and graduation dresses at prices you can afford.
Open a Budget Account Pay as Little as $5.00 a Month
Scurrahs
728 YATES ST.

PORTLAND TOUR
LV. VICTORIA JUNE 9
Boats - Bus - Hotels - Tours
Grandstand Seat at Parade
This 5-day conducted tour leaves Victoria June 9 via Port Angeles, connected by Greyhound bus for Portland. Stay at Congress Hotel or Heathman for four nights, room with bath. Transportation from hotel to the Multnomah Stadium, with grandstand seat at parade, and return.
Special tour to the Sanctuary of Our Sorrowful Mother, Crown Point, Vista House, beautiful Multnomah Falls and million-dollar Bonneville Dam.
The best grandstand seats are available by booking now.
Complete tour from $65 double each, and singles little higher.
See Travel Page for our Easter Tour leaving April 11.

Calgary Stampede Banff Tour
Lv. Victoria, Thursday, July 7
This 11-day circle tour leaves Victoria July 7 to Vancouver by boat, Greyhound to Penticton, Nelson, Cranbrook, Calgary, Banff, Revelstoke, Kamloops to Vancouver. Tour includes 10 hotel nights at nice hotels, two grandstand seats at Stampede, sightseeing tours at Calgary and Banff. Complete tour from $135 each double. Twins and singles little higher.
Aletha Steick, your Tour Conductor
WILLIS TRAVEL SERVICE
1006 DOUGLAS EV 2-4712
Next to McEwen's Restaurant

Clothes Make Your Man

By Harry Juster

DEAR MR. JUSTER: Don't you think showing up for casual dates, such as a neighborhood movie, in a dressy dark suit, French cuff shirts with all the trimmings is overdoing it a bit? I am referring to my boy friend. I dress very casually and personally feel a pair of slacks and a sport coat are more suitable. Am I right? —Sari S.

This can mean, (1) he thinks so much of you he wants to look his best; (2) he simply enjoys dressing up. Clothes should be picked for the occasion and also with consideration to your ensemble. A casual sport jacket and slacks would be my choice for a neighborhood movie with a stop at the corner soda fountain or a hamburger drive-in afterwards.

★ ★ ★

DEAR MR. JUSTER: My husband is 6 feet 5 inches. He is nicely proportioned with that long, lean look. I have recently convinced him that every well-dressed man should wear a hat. Now the problem is this. What hat style should he choose considering his height and slimness?—Mrs. C. J.H.

Sounds as though he'd be a good stand-in for Gary Cooper. He will look best in a low crown hat with medium width brim. The low crown helps offset his vertical build and also will make his face look less lean and narrow. Have him tilt the hat at a slight angle. This will further break up those slim, up-and-down lines. Adds a debonair look, too.

★ ★ ★

DEAR MR. JUSTER: I wear a lot of sweaters and one thing bothers me. The cuffs always come loose even though I shove them up. It gets me very nervous to keep pushing them up and also makes the sweater look sloppy. Is there any way to keep the sleeves tight?—R.S.

Are you married? Ask your wife to get some elastic thread and carefully sew it around the bottom of the sleeve, using a small basting stitch. Be sure the color of the thread closely matches the sweater so that it blends. No wife? A tailor or seamstress will be happy to do this for you. This should help keep them tight.

DEAR MR. JUSTER: I carry a good many keys. Could you discuss how to avoid puffed out pockets? Is it better to put all the keys together and carry them in one pocket or scatter them in several pockets? Do you recommend a key chain, a leather case, or what?—C.M.W.

As a member of the "key for everything" group I'm familiar with this problem. All the keys on a ring not only bulge, they may create a hole. Scattered loosely in various pockets avoids bulges, but searching for the right key is tough on the nerves. Carrying one group on a ring and the rest in a trim leather case in a separate pocket works best for me.

TIP FOR THE DAY

The English may have an idea.

A friend of mine who just returned from India was impressed by the fact that many Englishmen living in isolated areas of that country insist on dressing formally for dinner even when dining alone. I'm not advocating that we do the same. It's interesting, though, to note that we often depend on clothes to give us a lift.

Mr. Juster will be glad to answer your questions. He also has a booklet, "Guide to Better Dress," which includes a color chart, physical proportions chart, and many tips for improving appearance. The booklet is available free. Send stamped, self-addressed envelope to Harry Juster in care of this paper.

Your Problems

By Ann Landers

Dear Ann Landers: Maybe I'm foolish but I must tell this to somebody. I'm 16 and going steady. One day I want to be married but I don't want to have any children. I'm scared to death at the thought of all that pain and possible death. I've never told anyone how I feel but if I ever got serious with a fellow I'm sure I would have to discuss this frankly before marriage.

Do other young girls have these fears, or am I a nut? Please give me your views. Sometimes I think there must be something drastically wrong with me.—GIRL FREAK.

★ ★ ★

Dear Girl: You are neither a nut nor a freak—you're a prisoner of ignorance. The truth can set you free.

If you knew the facts about childbirth you'd have no fear of pain or death. Educate yourself by talking to new mothers. Ask your family doctor for printed material on this subject. It would be a tragedy to deny yourself the richest reward of womanhood because of ignorance.

Wants to Hire Her

Dear Ann Landers: Last year my husband told me that he is in love with another woman. She too, is married and lives 150 miles from here.

I offered Clifford a divorce but he doesn't want it. We have four children who idolize their father. I've kept my grief to myself and put up a cheerful front so they suspect nothing.

He bought a half interest in a small business in the town where this woman lives as an excuse to go there whenever he feels like it. It looks very respectable.

The problem is this: He wants to hire this woman as a "manager," which means she'll have to come to this city for a training course. (She has had no previous business experience.) It will also mean going on buying trips together.

I've said absolutely no to this arrangement. My husband says I'm unrealistic and silly. When I begged him to give up this woman he replied, "Why should I? I am irresistible to women. They won't let me alone. If it weren't this one it would be someone else."

Should I agree just to keep peace? I've lost him anyway.—CAST ASIDE.

★ ★ ★

Dear Cast Aside: Don't budge. This out-of-bounds love affair has plenty of explosive elements without permitting it to slop over in his business. Tell the "Irresistible Force" he has met the "Immovable Object."

Won the Booby Prize

Dear Ann: I belong to a bridge club which meets every other week. There are 16 of us, so naturally some of the girls play an excellent game, and others aren't so good. I'm a little better than average.

We draw for partners to give everyone an even chance. Last week I drew one of the best players in the club.. She took me off to the side and said, "I know you're just so-so at this game and we could never win the big prize, so play your lousiest and we'll win the booby prize."

She made me so nervous that I did play a terrible game and we won the booby prize. I felt like a common thief when the prises were handed out.

If I draw her again should I refuse to play with her? What excuse could I use? — NO FINESSE.

★ ★ ★

Dear No Finesse: If you draw her again, take HER aside and tell her to play her best because you plan to.

Are you tempted to smoke because the crowd does? If so, send for ANN LANDERS' booklet, "Teenage Smoking," enclosing with your request 10 cents in coin and a large, self-addressed, stamped envelope.

(Ann Landers will be glad to help you with your problems. Send them to her in care of this newspaper enclosing a stamped, self-addressed envelope.)

PYTHIAN SISTERS

Island Temple No. 8 Pythian Sisters, will hold the regular meeting at the K. of P. Hall, Cormorant Street at 8 p.m., Tuesday, Feb. 23, when the grand chief, Mrs. Anne Moore, Powell River, will make her official visit. Prior to the meeting a banquet will be held to honor her in the Pacific Club.

Kelloggs Forget Publicity Glare

EDMONTON — (Special) — It's two months since their internationally-publicized wedding in a Danish cathedral and Mr. and Mrs. Robert Payne Kellogg have happily put the giddy whirl of reporters, photographers and front-page fame out of their minds — except for being chary in the presence of newsmen.

Living quietly in a two-bedroom rented bungalow in west Edmonton, where Bob works as a salesman for Crown Zellerbach, a pulp and paper company, they are prepared to forgive and forget.

They're prepared to forgive the Danish newspapers for the attempt to get even with Norway by making the Kellogg romance a Rassmussen-Rockefeller affair.

"That's how it all started," says the former Lisa Erickson "We had quietly announced our engagement in papers in Vancouver, Chicago and Denmark months before they made a front page story of it."

BUCKED BLIZZARD

Lisa recalls how the Danish newsmen bucked a blizzard to reach her father's big farm in Jutland after the arrival in Denmark of Bob's parents, Mr. and Mrs. John P. Kellogg, well-to-do Libertyville, Ill. residents. They also have a summer home on Sansum Narrows, side of Salt Spring Island where they spend time every year.

The story had all the elements of an interesting romance. Bob had first spotted Lisa on a Vancouver-Victoria plane, for which she was the stewardess and later found who she was and started dating her. Later he flew to Denmark to meet her parents and set the wedding date. To add to the story, Bob is the grandson of the late John Mitchell, a millionaire Chicago banker.

"If Norway could have front-page stories about the marriage of one of its girls to a wealthy American, Denmark felt it could have its own," Lisa explains. "There's a lot of friendly rivalry between the two countries."

The story spread throughout the papers in Europe and crossed the Atlantic to Canada and the U.S.

ODD-BALL LETTERS

The result was many congratulations from people they didn't know and a few odd-ball letters, like the one from a badge collector in Germany who wanted Bob to send him police and fire badges from Chicago.

In Edmonton, Bob and Lisa have found many friends and have enjoyed a round of parties and entertaining. A few January days were colder than any either had experienced before but they took a trip to an Alberta lake 50 miles away to watch the commercial ice fishing.

Both are hoping to get in some skiing in Jasper or Banff National Park before the winter is over.

Lisa chuckles about the publicity the wedding received but has settled down to homemaking for Bob, who still seems a little mystified about how it all happened.

Clubs

ARTHRITIS SOCIETY

WA to the Canadian Arthritis and Rheumatism Society will meet in Red Cross House, Fort Street, Wednesday, Feb. 24, at 2.30 p.m.

★ ★ ★

JAMES BAY

James Bay Golden Age Club will now meet Tuesday, March 8, and not on Feb. 23 as previously announced.

★ ★ ★

COLFAX REBEKAH

Colfax Rebekah Lodge No. 1 will meet on Tuesday, Feb. 23 at 7.30 p.m. in the Odd Fellows hall.

★ ★ ★

ASSEMBLY No. 5

Canadian Daughters, Assembly No. 5, will hold a social on Monday, Feb. 22 at 8 p.m. in the Newstead hall.

★ ★ ★

CENTENNIAL UNITED

The WMS of Centennial United Church will meet Monday at 2.15 in the church hall to hear Mrs. G. Roberts, from Japan, speak on missionary work. She is the former Miss Ruth Peate.

★ ★ ★

DESSERT PARTY

St. Mary's Evening WA will hold a dessert party in the church hall, Yale Street, Feb. 24, at 7.15 p.m. Mrs. N. MacDonald of the Oak Bay Beach Hotel will show pictures of Russia. Conveners are Mrs. J. Macleod, Mrs. H. K. Newell, Mrs. G. Finestone.

Annual Meeting

The B.C. Rest Home Association held a successful meeting at the home of Mrs. Hazel Fee in Duncan when it was announced that the annual meeting of the association will be preceded by a banquet at the James Bay Hotel, Feb. 26 at 6.30 p.m.

Executives have asked for a joint conference to work out plans for a possible amalgation.

The Vancouver group will arrive by plane early Feb. 26 and an afternoon conference will be held at the home of Mrs. T. Feika, 2835 Colquitz.

OVE WITT, R.M.
STEAM BATHS and MASSAGE
For Men and Women
Appointments EV 4-5632

ISLAND HALL HOTEL
PARKSVILLE, V.I., B.C.
One of Vancouver Island's beauty spots, is ideal for a quiet, restful holiday, and the spot to enjoy it to the full is this hotel and annex, mid-Island, on wide sandy beach and in village. Warm, comfortable, hospitable. Most rooms with private bathroom, wonderful home-cooked meals . . . TV room . . . Fishing . . . Golf 7 miles away. Discount of 10% on holidays of week or longer. For information and reservations write or phone Mrs. Mary Sutherland, Mrs. Eileen Allwood, owners-managers. Phone 46 Parksville.

PLASTIC WALL TILE
Beautify your bathroom - kitchen - or laundry with this practical new tiling . . . Phone for estimates. Samples at showrooms. Tile supplied and installed.
V.I. FLOOR CENTRE LTD.
HARDWOODS - LINOLEUMS - TILES - CARPETS - SANDING AND REFINISHING - PLASTIC WALL TILES
2100 DOUGLAS ST. PHONE EV 4-7314

CLOSING OUT SALE
Women's, Children's Dresses, Few Car Coats, Children's Suits and Coats
Selling For
COST PRICE
IVY'S STYLE SHOP
1239 Broad Street EV 4-7551

ROSE MANOR
Boarding Home for Senior Ladies
Inquiries Invited
Apply Matron, 857 McClure St.

PRE-SPRING DRY CLEANING SPECIALS!
Men's Suits $1.35 Extra Pants FREE
Ladies' Suits $1.35 Extra Skirt Plain FREE
Moth Proofing FREE On All Clothes
For Fast Pick-up and Delivery
PHONE EV 2-7118
CAPITAL CLEANERS
725 CALEDONIA AVE.

FLESH TONES—BLENDS INTO THE EAR!
Have you ever wished for a "hearing lift" in the theatre . . . church . . . movies or while in group conversation? Do you hear people talking but have difficulty understanding the words? Here at last is the answer you've been seeking—Acousticon's new PRIVAT-EAR, a masterpiece of micro miniaturization. Carried in your coin purse or watch pocket . . . you easily and quickly tuck it behind your ear . . . It is self-contained, ready to go into action the minute you need it. Concealed by women's hair styling . . . flesh ear tones blend naturally when worn by men . . . seems part of the ear. For a free demonstration of Acousticon's new PRIVAT-EAR, visit the office below.
HEAR TV BETTER FOR ONLY $4.75
ACOUSTICON OF VICTORIA
745 Yates EV 2-4524 One Hour Free Parking
BATTERIES AND SERVICE ALL MAKES

VICTORIA OFFICE
TELEPHONE EV 3-4111

CLASSIFIED WANT ADS

DUNCAN BUREAU
TELEPHONE 1600, 1602

AFTER-HOUR TELEPHONES
11.30 p.m. to 8 a.m.
Circulation EV 3-0725
Sports EV 3-7000
Editorial EV 3-4509 or EV 3-8309

SUBSCRIPTION RATES
Wherever carrier service is maintained: $2.00 per month.
Single copy sales price: 10 cents daily 14 cents Sunday.
By mail: Canada, Great Britain, Yukon Territory one year, $18; six months, $10.00; three months, $5.00; single month $2.00. Australia, month, $2.50; U.S.A. month, $2.00. Foreign, $3.00 per month.

Authorized as second-class mail, Post Office Department, Ottawa.
Member of Audit Bureau of Circulations.

CLASSIFIED RATES
20c per line per day. 37c per line per three days. $1.06 per line per six days. $3.91 per line for one month (26 days). Above rates apply to consecutive insertions only. Sunday single insertions 22c per line. Contract rates on application. Minimum advertising, two lines.

Birth Notices: $1.25 per insertion.

Marriages, In Memorium Notices, Cards of Thanks, not exceeding 12 lines, $1.75 per insertion. Each additional line 17c daily.

Deaths, Funeral Notices, not exceeding 12 lines, $1.75 first insertion and $1.25 subsequent insertions. Each additional line 17c daily.

In the event of an error occurring the liability of Victoria Press Ltd. shall not exceed the charge for the space actually occupied by the item in question.

TERMS OF PUBLICATION
The Victoria Press Ltd. shall not be liable for non-insertion of any advertisement beyond the amount paid for such advertisement.
All claims on error in publication shall be made within 12 hours thereafter and if not made shall not be considered. No claim will be allowed for more than one incorrect insertion nor for errors not affecting the value of the advertisement.

All advertising copy will be subject to the approval of the Victoria Press Ltd. who reserve the right in its sole discretion to classify, reject or insert copy furnished.

DUNCAN BUREAU
30 Kenneth St.
Post Office Box 182
Telephone Duncan 1600 or 1602

Eastern Canada representative:
PP PUBLICATIONS
320 Bay Street, Toronto, Ont.

United States representative:
De CLERQUE SHANNON
New York, Chicago, Detroit, Cleveland, Atlanta, San Francisco, South Pasadena.

Replies to private box numbers may only be obtained from the downtown office of Victoria Press Ltd., at 1215 Broad Street, and at the Duncan bureau, 30 Kenneth Street.

1 BIRTHS

MARQUETTE—Born to Mr. and Mrs. Ray Marquette (formerly of Victoria), now living in Whitehorse, Y.T., a son, 6 lbs. 10 ozs. on Jan. 27, 1960. Kevin Anthony. A brother for Gregory and Matthew.

McCAULEY—To Dr. and Mrs. W. D. McCauley, on February 18, 1960, at King's Daughters' Hospital, Duncan, another son, 9 lbs. 14 ozs.

MacDERMOT — To Mr. and Mrs. Derek MacDermot, 1161 Metchosin Road, on Feb. 19, 1960, at Royal Jubilee Hospital, a son.

MUNSON—Mr. and Mrs. R. O. Munson (nee Jeanette Proud) are happy to announce the birth of a daughter, Joanne Jeanette, on Feb. 14, 1960, at the Royal Jubilee Hospital. A sister for Jennifer.

OBRIAIN—Born to Mr. and Mrs. W. G. Obriain (nee Arlene McLaren), 830 Pendene Place, Victoria, B.C., at St. Joseph's Hospital, on Feb. 15, 1960, a son, Warren William.

RICE — Born to Sgt. and Mrs. H. J. Rice (Sylvia Jones), on February 17, 1960, at the Belleville General Hospital, Ont., a boy, 8 lbs. 2 ozs., Timothey Joseph, a brother for Barry and Kerry.

SMITH—Born to Mr. and Mrs. C. G. Smith (nee Bambrough), 104 Glentana Road, Victoria, B.C., at the Royal Jubilee Hospital, on Feb. 13, 1960, a daughter, Catherine Joann, 7 lbs. 2½ ozs. (Insured.) Many thanks to Dr. V. G. Stuart and Jubilee maternity staff.

5 DEATHS

BRYCE—In Victoria, B.C., on February 18, 1960, Mrs. Sarah Bryce, in her 79th year; born in Liverpool, England, and a resident of Victoria for the past 25 years, formerly of North Battleford, Sask. She leaves four daughters, Mrs. E. H. West (Florence), Mrs. H. F. Johnson (Winnifred) and Mrs. N. MacKay (Margaret) of Victoria, B.C., and Mrs. B. R. Davies (Agnes) in Saskatchewan; five sons, Leslie, Charles, Alfred and Ray Bryce, Victoria, B.C., and Harold Bryce in Saskatchewan; 40 grandchildren and 13 great-grandchildren; her sister, Mrs. Agnes McDonnell, Richmond, B.C.; nieces and nephews.
Private funeral services will be held in the Sands Mortuary Limited "Memorial Chapel of Chimes" on Monday, February 22, 1960, at 1.30 p.m., Rev. T. H. McAllister officiating. Interment in Royal Oak Burial Park. (Flowers gratefully declined.)

COSTEN — Mr. Thomas Costen of 256 Crease Avenue, aged 78 years, at St. Joseph's Hospital on February 20, 1960. Mr. Costen was born at Portsmouth, England. Survived by his wife, Alida; one daughter, Mrs. Kenneth (Mary) Leeming of Victoria; one son, Edwin Costen of Vancouver, and two grandchildren.
Funeral service will be held at Hayward's Chapel on Tuesday, Feb. 23, 1960, at 1.30 p.m., with Rev. Canon T. W. Scott officiating. Interment at Royal Oak Burial Park. Supervised parking adjoining the chapel.

CURTIS — At St. Mary's Priory, Langford, B.C., on February 19, 1960, Mrs. Rose Curtis, aged 84 years; born in Ireland and had been a resident of Langford, B.C., for the past seven years, formerly of Selma Park, B.C. Survived by her daughter, Mrs. E. Nestman of Wilson Creek, B.C.
Prayers will be offered in the Sands Funeral Chapel of Heather, Colwood, B.C., on Monday, February 22, 1960, at 8 p.m. Mass will be celebrated in Our Lady of The Rosary Church, Langford, B.C., on Tuesday, February 23, at 9 a.m. Rev. Father W. J. O'Brien celebrant. Interment in Colwood Burial Park.

FREEMANTLE—Mrs. Sarah Jeanette Freemantle, of 241 Crease Avenue, aged 87 years, at St. Joseph's Hospital on February 19, 1960, widow of Horace C. Freemantle. Mrs. Freemantle was born at London, England. She was a member of Daughters of England, Glacier Lodge, Vancouver. Survived by two sons, Reginald A. of 3939 Glen Lake Road and Harold F. H. of Toronto, Ontario; one daughter, Mrs. William (Phoebe M.) Pollard of 201 Crease Avenue, and 11 grandchildren.
Funeral service will be held at St. Mark's Church on Monday, February 22, 1960, at 10.30 a.m., with Rev. Canon R. Willis officiating. Interment at Hatley Memorial Gardens, Hayward's B.C. Funeral Co. directors.

GAIGER—In Victoria, B.C., on February 17, 1960, Mrs. Gertrude Louise Gaiger, aged 72 years; born in Nanaimo, B.C., and a resident of Victoria for the past 60 years, late residence, 756 Cloverdale Ave. She leaves her son, Darel, and three grandchildren, of 756 Cloverdale Ave.; her nephew, John Targett, Victoria, B.C., and her niece, Mrs. Peter Over, Richmond, B.C.
Funeral services will be held in the Sands Mortuary Limited, "Memorial Chapel of Chimes," on Monday, Feb. 22, 1960, at 3 p.m., Canon Robert Willis officiating.

OWEN—Feb. 12, 1960, Arthur Marwood Owen, 220 E. 12th Street, North Vancouver, in his 80th year. Survived by his loving wife, Greta; three sons, Morris, Montreal; John, Kenora, Ont.; and Donald, North Vancouver; one daughter, Mrs. W. O. (Gladys) Snodgrass, Montreal; one sister, Miss Florence, England; nine grandchildren.
Cremation.

ROUTLEY — At the Princess Elizabeth Hospital in Winnipeg, Man., on February 16, 1960, Mrs. Louisa Routley, aged 83 years, widow of the late William E. T. Routley, of 915 Corydon Ave., Winnipeg. She leaves to mourn, two daughters, Mrs. G. Blunderfield of Winnipeg, Mrs. W. Cameron, New Westminster; one son, C. W. H. Routley of Victoria; four grandchildren.
Funeral services will be held on Monday, February 22 at 3 p.m. in the Thomson & Irving Funeral Chapel, Rev. A. I. Higgins officiating, followed by interment in the Hatley Memorial Gardens.

WHITE — In Clovelly Private Hospital, on February 20, 1960, Lillian Daisy White, aged 78 years, formerly of 225 Wildwood Avenue; born in Plymouth, England, and a resident here since 1909. She leaves one daughter, Mrs. F. (Phyllis) Ross of Calgary, Alberta; three sons, Jack William and Herbert Reginald of Victoria and Edward of Nova Scotia; also 11 grandchildren. She was predeceased by her husband William in July, 1958.
Private funeral services from McCall Bros.' Funeral Chapel on Tuesday, February 23, 1960, Archdeacon A. E. de L. Nunns officiating, followed by cremation. Flowers gratefully declined.

WILLIAMS—Suddenly on February 18, 1960, Louisa Mary Williams, of 1153 Pandora Ave., aged 74 years. Born in Ashford, Kent, England, and a resident of Victoria since 1949. She leaves a son, CPO William Robert Williams, of Halifax, Nova Scotia. She was the widow of the late Walter John Williams.
Funeral services on Tuesday, February 23, 1960, in McCall Bros. Funeral Chapel at 10.30 a.m., followed by cremation. (Flowers gratefully declined.)

WILLIAMS — At Oak Lodge Private Hospital on February 19, 1960, Jesse James Williams, of 113 Cadillac Avenue, aged 98 years; born in Wisconsin, U.S.A., and a resident here since 1941. He leaves two daughters, Irene Hendry, 575 Hurst Ave., and Winnifred Barker of Salmon Arm, B.C.; three sons, Norman of Vancouver, Verne of Moose Jaw, Sask., and Earle of Ernfold, Sask.; 22 grandchildren and 43 great-grandchildren. He also leaves nieces and nephews. He was a member of Centennial United Church.
Funeral services from Centennial United Church on Monday, February 22 at 3 p.m., Rev. Dr. S. J. Parsons, D.D., officiating. Interment in Colwood Burial Park. McCall Bros. Funeral Directors Ltd., in charge of arrangements.

8 CARD OF THANKS

We wish sincerely to thank our friends for their kind expressions of sympathy and for the beautiful floral offerings in our recent bereavement in the loss of our dear husband and father, John Jackson. We also express our sincere thanks to officials, nurses, doctors and Padre Kendell of Veterans' Hospital and to Canadian Legion members for their kindness and thoughtfulness. — Mrs. John Jackson and family.

Our sorrow is hard to bear, but we know that without the comfort and consolation of our relatives, friends and neighbors, the loss of our beloved wife and mother, Frances Fuller, would have been a heavy burden. To each and every person whose kindness and thoughtfulness helped us so much at this time, we extend our grateful acknowledgement.—Art Fuller and family.

The family of the late George Barton wish to thank the doctors and nurses of the Veterans' Hospital, the Red Cross workers, and the Ladies' Auxiliary, also special thanks to Rev. Canon T. W. Scott for his comforting services. —Mrs. J. P. Stark, 6013 Eaglecrest Drive, West Vancouver, B.C.

9 IN MEMORIAM

BARNARD—In loving memory of Alfred (Shorty) Barnard, who passed away Feb. 22, 1957.
—Sadly missed by his wife and family.

INDEX TO WANT AD HEADINGS

	Classification No.		Classification No.
Acreage for Sale and Wanted	136	Houses Wanted to Rent	134
Announcements	14	Houses for Sale	150
Apartments for Sale	132	In Memoriam	9
Auto Body Work and Painting	109	Listings Cancelled	149
Auto Repairs and Service	108	Listings Wanted	148
Auto Financing and Insurance	110	Livestock and Supplies	92
Bands, Musicians and Orchestras	32	Lodge Funerals	7
Bicycles and Motorcycles	66	Lost and Found	20
Births	1	Machinery	72
Boats and Marine	80	Male Help Wanted	21
Building Supplies	61	Male or Female Help Wanted	25
Burial Parks and Cemeteries	13	Marriages	3
Business Opportunities	145	Miscellaneous for Sale	82
Business Personals	40	Miscellaneous Wanted	83
Business Services	36	Miscellaneous to Rent	138
Cards of Thanks	8	Monumental	11
Cars for Sale	100	Mortgage Loans	141
Cars and Trucks Wanted	112	Moving and Hauling	115
Chicks, Poultry, Hatching Eggs and Supplies	91	Musical Instruments	63
Coming Events	15	New Car Directory	99
Commercial Properties	157	Parts, Tires and Accessories	107
Cottages and Campsites	117	Personal Loans	140
Country Homes and Properties	131	Personals	39
Dancing	43	Pets	90
Deaths	5	Professional Services	37
Education	42	Property for Sale	154
Engagements	2	Property Wanted	155
Exchange Real Estate	147	Room and Board	120
Farms for Sale and Wanted	158	Rooms to Rent	121
Farm Implements	71	Rooms Wanted	122
Female Help Wanted	26	Salesmen and Agents	22
Flats and Apartments to Rent, Furnished	128	Sewing Machines	68
Flats and Apartments to Rent, Unfurnished	129	Situations Wanted, Male	29
Flats and Apartments Wanted	130	Situations Wanted, Female	30
Florists	12	Situations Wanted, Male or Female	31
Foreign Import and Sports Cars	101	Stoves and Furnaces	67
Fuel	60	Swaps	94
Funerals	6	Teachers Wanted	27
Funeral Directors	10	Timber	81
Furniture	62	Tools for Sale or Rent	73
Garden Supplies	74	Trade Schools	41
Halls, Stores and Offices to Rent	137	Trailers and Trailer Parks	111
Hotels	116	Trucks	106
Housekeeping Rooms to Rent	125	TV, Radio, Sales and Service	64
Housekeeping Rooms Wanted	126	Vacation Guide and Summer Resorts	118
Houses to Rent, Furnished	132	Wanted to Borrow	142
Houses to Rent, Unfurnished	133	Wanted to Buy, Houses	153
		Wanted to Rent, Miscellaneous	139

MARY WORTH

9 IN MEMORIAM

CHESTER—In ever loving memory of our daughter, Mrs. Ruby Chester, who passed away February 21, 1949.
Asleep in Jesus,
Blessed God, Thy love and Mercy.
Oh, how great, that thou shouldst hide,
My loved one, in the grave.
Until thy wrath be overpast.
Oh, yes, dear heart, sleep well,
No dreams disturb thy deep repose.
—Ever remembered by her parents, Mr. and Mrs. J. Marrison, brothers and sisters and son, Richard.

COLES — In loving memory of mother and dad, Edith Emma Coles, who passed away Feb. 22, 1954; Albert Edward Coles, Jan. 5, 1955.
In our home they are fondly remembered,
Sweet memories cling to their name;
Those who loved them in life sincerely,
Still love them in death just the same.
—Ever remembered by: Toots and Tom, Queenie and family, and Sis and family.

10 FUNERAL DIRECTORS

Three Funeral Chapels dedicated to Thoughtful and Understanding Service.

SANDS
MORTUARY LIMITED
"Memorial Chapel of Chimes"
Quadra Street at North Park Street
Victoria, B.C. EV 3-7511

SANDS
FUNERAL CHAPEL OF ROSES
Fourth Street at Sidney Avenue
Sidney, B.C. GR 5-2932

SANDS
FUNERAL CHAPEL OF HEATHER
Colwood Corners, Colwood, B.C.
GR 8-3821

McCALL BROS.
"The Floral Funeral Chapel"
A background of dependability to exactly the service you would choose.
1400 VANCOUVER STREET
EV 3-4465 - 66

Thomson & Irving
FUNERAL CHAPEL
Est. 1911. Formerly of Winnipeg
Dignified, Courteous Service at moderate Cost
PRE NEED AT NEED
SHIPMENTS
1625 Quadra Street. Phone EV 4-2612

HAYWARD'S
B.C. FUNERAL CO. LTD
ESTABLISHED 1867
Hayward Family Directors: Bruce M. Leyden, formerly of Calgary, Manager.
734 BROUGHTON ST. EV 3-3614

CHAPLIN'S FUNERAL CHAPEL
Kindness, Courtesy, Service
980 Quadra Street EV 4-5912

11 MONUMENTAL

MORTIMER'S
MONUMENTAL WORKS
ESTABLISHED 1877
"The Finest in Craftsmanship"
633 David Street EV 3-6421

STEWART MONUMENTAL WORKS Ltd. Monuments since 1889. 1409 May Street. EV 4-3452.

VICTORIA MONUMENT LIMITED
"Memorials of Distinction"
740 Finlayson at Douglas. EV 2-5834

12 FLORISTS

BROWN'S
FLOWERS FOR EVERY OCCASION
EV 4-6612 EV 4-3521 NIGHTS

The POSY SHOP
In The Yarrow Bldg.
623 FORT ST. EV 3-2475

BALLANTYNE'S
EV 4-0555
One No.—3 Phones. Charge by Phone

13 CEMETERIES AND BURIAL PARKS

Royal Oak Burial Park
MUNICIPALLY OPERATED
Future need plots on credit.
Up to 90% refund if not required.
Call GR 9-3213 for further information.

14 ANNOUNCEMENTS

CASH FOR
Furniture, Appliances & Household Effects
Quality, Used or Antique
Maynard's Auction
EV 4-5921 Night, EV 4-1763

Have Your Fortune Told
Madame Shellagh
CAIRO COFFEE SHOP
1708 Douglas (opp. Hudson's Bay)

EXCLUSIVE REST HOME TO OPEN MARCH 1. JESMOND HOUSE REST HOME AT 668 DALLAS ROAD, WILL OPEN MARCH 1. THE HOME WILL BE OPEN FOR INSPECTION ON OR AFTER FEB. 28 UNTIL THAT DATE. THE HOME WILL BE OPERATED BY MRS. LAVINIA STOTHARD, RMN, RMPA, LATE OF MOUNTAIN VIEW HOME.

A THING OF BEAUTY
Is a joy forever. BELTONE hearing glasses are justly famous for their clean good looks and users everywhere attest to the joy they bring. You owe it to yourself to see Humphrey Golby, Beltone Hearing Aids
222 Scollard Building EV 5-3103

VICTORIA EX-TELEPHONE OPerators are holding their annual dinner on Tuesday, March 1, at Holyrood House at 6.30 p.m. Please phone EV 2-6520 or EV 4-7389 before Feb. 24, for reservations.

MAN BUILDS NOTHING THAT ENdures longer than a book.
THE HAUNTED BOOKSHOP
845 Fort Street EV 2-1427

15 COMING EVENTS

RUMMAGE SALE, METROPOLITAN Church, Pendray Hall, March 3, 9 a.m.

ST. MARY'S EVENING WA DEsert party, Feb. 24, at 7.15 p.m.

OPTIMIST
BINGO
$1200 CASH
THURSDAY, MARCH 3
8 P.M. — TICKETS $1.00
ATLAS and DOMINION THEATRES
YATES ST.
(Soft, comfortable seats)
$400 and $300 Jackpots
GET YOUR ADVANCE TICKETS
Hudson's Bay Company
Diggon's Stationery, 1401 Gov't St.
B.C. Meat Market, 632 Yates St.
Irene's Coffee Bar, 761 Cook
Victoria Photo Supply Co., 1015 Douglas St.
Willis Travel Service, 1006 Douglas
Pacific Tire (1959) Ltd., 2650 Douglas St.
Gem Cafe, Kings Road at Quadra
Pan Music Centre, 719 Pandora Ave.
Tickets Also Available at Door
Refreshments—Solarium Junior League
"HELP US HELP A BOY"

GOOD PRIZES
Good surroundings
GOOD PRIZES
Good service
GOOD PRIZES
Good fellowship
GOOD PRIZES
That's why people come back every time there's a
BINGO
In warm, comfortable, well-lit
ST. PATRICK'S HALL
TRENT STREET
(Off Fort, near Foul Bay, opposite Safeway. Take Willows bus.)
NEXT GAME
8 p.m., Wed. Feb. 24
16 Games $1.00. Extra cards 50c
Extra games.

Esquimalt Lions Bingo
Boilermakers' Hall
802 Esquimalt Road
MONDAY, FEB. 22, 8 P.M.
Admission $1.00
EXTRA CARDS 50c
TWO JACKPOTS
GOOD CASH PRIZES
All Proceeds Lions Charities

MAYNARD'S
ANTIQUE
AUCTIONS
ON VIEW MONDAY - TUESDAY
SALES
WED. 7.30 THURS. 10 A.M.
THURS. 7.30 FRI. 7.30
MAYNARD'S
731-3 JOHNSON ST.

BINGO — BINGO
EVERY TUESDAY — 8 P.M.
ELKS HOME
732 CORMORANT
Admission $1. Extra cards 50c. Added Attraction 10 games of merchandise, 25c. Also 4 games 25c. 2 Jackpots. All proceeds for community welfare and boys' club, James Bay Community Club. Phone EV 2-2333.

MOOSE BINGO
Enjoy Yourself and Help Others
ALL PROCEEDS
MOOSE CHARITIES
MONDAY, FEB. 22, 8 P.M.
AT MOOSE HALL
CASH PRIZES

SOLARIUM JUNIOR LEAGUE ARE holding a rummage sale on Saturday, March 12, in the Orange Hall. Anyone wishing to donate articles, please call Mrs. Rhodes, EV 5-1213.

VICTORIA HUMANIST FELLOWship annual meeting, 8 p.m., Friday, March 4, 2026 Richmond. Members and friends, please note.

V.C.K.C. CHAMPIONSHIP DOG shows, March 11 and 12, at Crystal Garden. Entries close Feb. 29. Information at EV 4-5429.

20 LOST and FOUND

LOST, GOLD NECKLACE WITH salmon-colored clusters, vicinity sgts mess, Work Point Barracks Saturday, Feb. 13. Keepsake. Phone EV 2-6919.

LOST—2 RED CANARIES, WHITE leg bands. Colville - Tillicum area. Phone EV 3-9370.

LOST—BLUE BUDGIE, BELMONT Park area. Reward. GR 8-2187.

21 MALE HELP WANTED

THE CANADIAN INTELLIGENCE CORPS
(Militia)
Seeks limited recruitment of suitable candidates for training in air photographic interpretation and national survival. Applicants must be Canadians, by birth or British subjects with not less than ten years' residence in Canada. Age group 20 to 40 years. Interested persons are requested to write Victoria Detachment 4, Int. Trg. Coy. C Int. Corps (M), c/o Bay St. Armouries, Victoria, B.C., giving general background history.

WELDING INSTRUCTOR WANTED
A welding instructor is required for the British Columbia Vocational School, Nanaimo, B.C. This instructor must be fully qualified and competent to instruct in gas and arc welding to both the beginner and the experienced welder who comes for upgrading tuition and testing.
Preference will be given to the person presently engaged as a welder and who is a current holder of the B.C. gas and arc pressure ticket and the re "A" pipe and gas transmission ticket.
Duties to commence on or before March 14, 1960.
Starting salary will be $4,980 per annum.
Apply in writing on or before March 4, 1960 to the Director of Technical and Vocational Education, Department of Education, Victoria, B.C.

AUDIT ACCOUNTANT
required for
DEPT. OF EDUCATION, VICTORIA
B.C. Civil Service,
Salary $356-$420 per month. Duties include visiting school districts to carry out inspection of School Board accounting and financial records. Applicants must be Canadian citizens or British subjects with a good knowledge of the theory and practice of accounting; must have had at least five years in responsible accounting work, preferably with auditing experience. For application forms apply IMMEDIATELY to The Chairman, B.C. Civil Service Commission, 544 Michigan Street, VICTORIA; completed forms to be returned NOT LATER THAN March 2, 1960. COMPETITION NO. 60-85.

BARBER WANTED APPLY TO Finnerty's Beauty Salon and Barber Shop, 897 Esquimalt Rd. EV 4-3625.

WELDER WITH EQUIPMENT, 1 or 2-day job. GR 9-5486.

21 MALE HELP WANTED

ENGLISH UNIVERSITY GRADUate offers rent free, to congenial tenant, 3-room cottage, on rather isolated seaside estate. Motor yachting, gardening, use of motor car, jeep, chain saw. Electric light and power. Also offers home to companionable boy. Suit student. Victoria Press, Box 240.

GRADUATE PHARMACIST FOR city store. Good remuneration. Applications confidential. Reply Victoria Press, Box 1372.

HANDY MAN, ROOM AND board in exchange for light duties. Accommodation would suit couple. GR 8-6854.

22 SALESMEN, AGENTS

TWO MEN WANTED
FOR SALES WORK
We require this:
Neatness
Car
Honesty
Willingness to work evenings.
You receive:
Draw on commissions.
Fully-paid medical benefits.
An opportunity to learn a new, dignified profession which does not have competition.
Please call for appointment.
HATLEY MEMORIAL GARDENS
410 Jones Building
Victoria, B.C.
Telephone EV 5-4471.

THE GREATEST OPPORTUNITY offered for Victoria real estate salesmen. Multiple listing, speculative homes built exclusively for us largest NHA contract business, largest housing development business, health insurance plan offices and desks for salesmen, high commissions. Byron Price Realtors, 1314 Quadra Street, EV 5-2458 for appointment.

EXPERIENCED REAL ESTATE salesman, for well-established office. GR 4-1452.

25 MALE or FEMALE HELP WANTED

PROFITABLE AND
ENJOYABLE HOBBY
Make your spare time both profitable and enjoyable by earning pay while you learn. New classes starting now in truck driving, radio operation, radio communication, telephone line construction, telephone communication and Morse code. No experience necessary but credit given for past experience. Excellent opportunities for advancement. Apply Monday nights, 2000 to 2200 hrs. to 5 Area Signal Sqn., Bay St. Armouries.

CLERKS WANTED
Make your spare time pay and enjoy the fellowship of militia life. Clerks wanted to operate new orderly room. No experience necessary but credit given for past experience. Excellent opportunities for advancement. Apply Monday night 2000 hrs to 2200 hrs to 5 Area Signal Sqn, Bay St. Armories.

COMMUNICATORS. $2,790-$3,150. AT Victoria, B.C. For full particulars as to residence and qualification requirements, see posters on display at the National Employment Service and Post Office or the Civil Service Commission at Victoria. Apply before March 1, 1960, to Civil Service Commission, Room 401, New Federal Building, 1230 Government Street, Victoria, B.C.

HELP REQUIRED FOR SHOE store in new Colwood Plaza. Person must be experienced and capable of taking full charge. Apply stating experience and wage expected to Victoria Press, Box 236.

COUPLE TO LIVE ON SMALL farm. Must like animals and children. Pensioners accepted. Victoria Press, Box 1575.

26 FEMALE HELP WANTED

STUDENTS
We require a student to work each Friday night and Saturday as an elevator operator. Applicant must be at least 18 years of age and be able to work each Friday night and Saturday.
(Salary $1 per hour.)
Apply in person
Personnel Office, 4th Floor
HUDSON'S BAY CO.

WOMAN OVER 30 FOR SMALL OFfice. Must be able to type; knowledge of bookkeeping, city and surrounding districts essential. Apply in own handwriting stating experience, salary expected, etc. to Victoria Press, Box 1583.

EXCELLENT OPPORTUNITY FOR capable woman who likes people. Old, established firm will train 1 woman for challenging, profitable business opportunity. Personal interview required. Victoria Press, Box 1588.

AVON OFFERS AN EXCELLENT earning opportunity for housewives. Work mornings or afternoons at your convenience. In your own neighborhood. Enquire now. EV 4-7345.

BOOKKEEPER REQUIRED TO handle payroll journal; cash disbursements and accounts payable. Typing necessary. Employee benefits. Apply in writing to Merlin Motors Ltd.

IS THERE A MIDDLE-AGED lady not wanting steady work who would do days off, weekends and holidays at a small guest house. Other help employed. Victoria Press, Box 235.

SEAMSTRESS FOR HIGH QUALity Lady's Ready-to-Wear. Reply stating age, experience, local references if any, salary expected to Victoria Press, Box 1570.

CAPABLE WOMAN TO CARE FOR modern home and 3 children, ages 11, 8, 3 years. Live in. Permanent position. 1 child accepted. Phone EV 4-4856.

RELIABLE MOTHERLY WOMAN to care for 2 small children while mothers work. Room and board and remuneration in modern home. References. EV 5-6916.

PART-TIME MEDICAL SECRetary to two specialists. Knowledge of medical terminology and good typing essential. Victoria Press, Box 1367.

WANTED, WOMAN TO MIND small child, days, your home or mine. Douglas-Cloverdale area. Please reply to Victoria Press, Box 1580 stating salary expected.

WIDOW WISHING TO SHARE OAK Bay home in exchange for companionship. Preferably someone to drive Austin, and not employed. Ph. EV 4-7366.

CASHIER - RECEPTIONIST REquired. Some bookkeeping and typing preferable. M.S.A., group insurance and other benefits. Apply in writing to Merlin Motors Ltd.

WOMAN FOR GROCERY STORE. Apply in person between 11 a.m. and 12 noon, Monday, Feb. 22 only. I.G.A. Goodliner, Quadra Street.

26 FEMALE HELP WANTED

CLERK-TYPIST II
(DICTAPHONE)
CLERK-TYPIST II
(FILING CLERK)
for the
CITY OF VICTORIA
Social Welfare Department
Salary Range
$177.39 - $226.33 per month
CLERK-TYPIST II (Dictaphone)—Must have at least one year's office experience, and should be a competent typist. A pleasing personality, and ability to meet the public are essential.
CLERK-TYPIST II (Filing Clerk)—Applicants must be good typists and capable of careful filing. Should have at least one year's general office experience, and must possess a pleasing personality and have the ability to meet the public.
Some switchboard experience would be an asset for both positions.
APPLICATIONS in writing, stating age, experience, qualifications and telephone number, or on forms provided in the Personnel Office, will be received by the Personnel Officer, City Hall, not later than 12.00 Noon on Wednesday, February 24th, 1960.

STENOGRAPHER WITH SHORThand, general office clerk. Good starting salary, regular increases, 5-day wk. Victoria Press, Box 239.

EXPERIENCED HOUSEKEEPER, live in, $125 month. References exchanged. Victoria Press, Box 1585.

HOUSEKEEPER-BABY SITTER, 4-day week, 7-hour day. $50 per month. EV 5-2634.

WOMAN TO CARE FOR HOME and 1 child. Live in. Permanent position. March 15th. EV 3-2597.

EXPERIENCED HAIRDRESSER. Neat and conscientious. Good wages. Please phone EV 2-4652.

EXPERIENCED COOK AND WAITress wanted. Phone EV 5-7629 after 7 p.m.

EXPERIENCED HOUSEKEEPER for older woman. Oak Bay district. References. EV 3-1427.

PART-TIME STENO AND OFFICE clerk. Victoria Press, Box 242.

WANTED — CAPABLE HOUSEkeeper. Live in. GR 8-1753.

EXPERIENCED LADY FOR ALterations. Apply 801 Yates.

29 SITUATIONS WANTED MALE

ACCOUNTANT
Qualified Accountant—Over 20 years' experience in cost and general accounting. Capable of completing monthly and year-end financial statements. Credit and collection experience. Presently employed but available on reasonably short notice. Victoria Press, Box 238.

WANTED JOBS FOR NEEDY MEN
Harbor Light Corps
(THE SALVATION ARMY)
EV 4-3396

CONSCIENTIOUS YOUNG MAN just completed accounting course has accounting diploma (with honors) requires position bookkeeping or accountant's assistant. EV 2-4946, 9 to noon.

SUPERANNUATED SENIOR DOminion Government lawyer, broad experience settling in Victoria, desires part-time employment. Victoria Press, Box 228.

PLEASE HELP. URGENT! INterior - exterior painting required, nights, weekends. Lowest rates. References. Estimates. Evenings, phone EV 2-5971, EV 4-6478.

HAVE YOUR TREES EXPERTLY and safely topped, removed pruned and sprayed. Capital City tree experts. EV 3-6452. EV 3-1805

SINGLE MAN, 31, POSSESSING class A chauffeur's licence, city permit, no accidents, desires private chauffeuring or ? EV 5-0510.

YOUNG ORIENTALS FOR GARdening, lawns and other jobs. Low rates. EV 5-8960 or EV 5-0269 after 5 p.m.

SHEET METAL HANDYMAN, ODD jobs in metal work, heat to rumpus rms. Laundry chutes. Dryer vents, etc. EV 2-7466. EV 4-5403.

TRUCK DRIVER AVAILABLE March 1. Full or part time. Will do anything. Victoria Press, Box 231.

YOUNG MARRIED MAN WITH chauffeur's licence urgently requires work of any kind, refrigeration and electrical experience. EV 4-1408.

YOUNG ENGLISH CHARTERED accountant seeks position with institution or commercial undertaking. Victoria Press, Box 241.

ORDERS TAKEN FOR LAWN cutting, basements cleaned, beer bottles bought and light moving. EV 5-2585.

YOUNG MAN WILL DO ANY type of work, $1.25 an hour. Phone EV 5-7666.

BEER BOTTLES BOUGHT. RUBbish cleaned up. Island Junk. EV 3-6343.

GARDEN WORK OR OTHER JOBS around home or steady work. $1.20 hr. Call Stephen EV 4-4414.

YOUNG MAN, 25, DESIRES WORK pruning trees, painting, gardening. Any odd jobs. GR 9-2167.

COMPETENT ACCOUNTANT, semi-retired, active, available part time. Your price. EV 2-0728.

GARDENER REQUIRES WORK, urgent. EV 5-4936. Whillans Allan, 1961 Argyle.

BUTCHER AND MEAT CUTTER, 12 years' experience. Victoria Press, Box 1581.

FOR A LAWN THIS SPRING, CALL Barker Landscaping now. Free estimates. EV 5-3646.

YOUNG MAN WANTS ALL TYPES gardening. EV 5-7350.

CHIMNEYS AND FIREPLACES built, repaired. EV 2-1391.

COMPLETE TREE SERVICE, 28 years experience. EV 5-6547.

ALTERATIONS, REPAIRS, KIT. cabinets, rumpus rooms. EV 3-7286.

ELECTRICIAN LICENSED. NO job too small. Rogers, EV 4-5895.

OLD COUNTRY PAINTER. ALL work, stucco, roofs. GR 8-4382.

GOOD WORKMAN WANTS ANY kind of job. EV 4-9737. Puskas.

RUBBISH HAULED. BASEMENTS cleaned. EV 4-6718, after 5 p.m.

GENERAL HAULING. CLEAN-UP service. Reasonable. EV 4-7768.

RUBBISH HAULED. BASEMENTS cleaned, etc. EV 4-6093.

CHAIN SAW WORK. TREES topped, lots cleared. GR 9-2383.

PAINTING AND REPAIRS. FLAT roofs repaired. EV 5-7019.

YOU SUPPLY PAINT, ARCHIE does the work. EV 5-0316. Estimates.

30 SITUATIONS WANTED FEMALE

LOVING, PARTICULAR CHILD care for working mother. Near Hampton School. EV 5-8459.

30 SITUATIONS WANTED FEMALE

ALL TYPES OF FLOORS EXpertly cleaned, waxed and polished by machine. Homes our specialty. Gregg's. Established 1920. Phone EV 4-3023.

KITCHEN, BATHROOM WALLS and ceilings cleaned. Experienced. $1 per hour and bus fare. Ph. EV 2-3216.

YOUNG LADY WITH OVER TWO years' experience as clerk-typist and PBX operator, requires position. EV 5-6818.

PRACTICAL NURSE - HOUSEkeeper, 4 or 5-day week. Live in if necessary. EV 5-2990.

WILL LOOK AFTER CHILDREN, my home, Fairfield district. Ph. EV 6-2544.

LOVING CHILD CARE, TRANSportation, Jubilee district. References. EV 3-8616.

HOUSEKEEPER, GOOD COOK, non-smoker, live in; one or two active adults. EV 3-3453.

DAY CARE FOR 2 OR 3 CHILdren while the mother works. Gorge. EV 2-7990.

RELIABLE LADY WILL MIND infant in own home daily or weekly. EV 5-7671.

DAY CARE FOR CHILD IN MY home, vicinity Work Point Barracks. EV 5-6430.

TWO RELIABLE BABY-SITTERS. EV 3-6159 and EV 3-1689. Adults.

DAY CARE FOR CHILD IN MY home. GR 7-3429.

HOUSEWORK AND HOUSE cleaning. Modern Maids. EV 5-9588.

60 FUEL

EXTRA SPECIAL ON FIR WOOD
Trucked From Up-Island
12" fir slabs and blocks, hand picked.
2½ Cords....$11.95
5 Cords.....$21.95

FIR SAWDUST
Double screened, guaranteed all fir. By Blower $8.00 per unit

Kiln-Dry Planer Ends
1 Cord.....$7.00
Hand picked and guaranteed heavy fir wood—2-foot lengths
2½ Cords....$10.00

Best Fuel Co. Ltd.
PHONE EV 4-3624.

DRYLAND
Guaranteed 100% Fir
Inside Fir Blocks
Big Thick Bark Slabs
Hand-picked to eliminate sawdust and rubbish; 12" lengths; guaranteed never in water. Ready for immediate use. This wood is highly recommended for furnace, fireplace and kitchen range.
1 CORD, $8
2½ CORDS, $12
DRY FIR SAWDUST
BY BLOWER and BULK
For Quality and Service
Phone Sooke Fuel Co.
EV 2-2211 or EV 3-8925

Special - 3 Days - Special
CASH TALKS
NEED MONEY FOR LICENCES
Dryland Millwood, stove lengths; clean and ready to burn. No cedar or spruce; save on splitting. Good for all-around use. No sawdust.
2½ CORDS - $7.95

Agricultural Sawdust
2 UNITS $8.00
Special rates for large quantities.

Shavings
3 UNITS $9.00
Immediate Delivery
O.K. FUEL CO.
780 TOPAZ
EV 4-2452 EV 5-1812

HAND PICKED
DRYLAND FIR
MILLWOOD
Inside blocks and bark slabs
2½ Cords $14.00
100% FIR SAWDUST
BY BLOWER
EMPIRE FUEL LTD.
739 PANDORA AVE.
Phone EV 2-2424

HALF PRICE
LIMITED TIME ONLY
SAWMILL ON EXTRA SHIFT
DRYLAND WOOD
Stove-length block and slab. Easy to split, no cedar whatever. Clean and ready to burn. Good for kitchen heater, furnace and fireplace.
NO SAWDUST OR RUBBISH
IMMEDIATE DELIVERY
2½ CORDS $7.95
5 CORDS $14.75
STOCK UP NOW AND SAVE
IMMEDIATE DAYTIME DELIVERY
WHOLESALE FUEL
EV 5-7611

EXTRA SPECIAL
ON DRYLAND WOOD
Medium-sized stove-length blocks and slabs. Guaranteed clean and no cedar. For furnace, kitchen range and heater. No rubbish or sawdust.
2½ Cords $7.95
5 Cords $14.75
3 DAYS ONLY
IDEAL FUEL CO. LTD.
Phone EV 2-8822

ISLAND FUEL
DRYLAND FIR
No. 1 Douglas fir wood, thick bark slabs mixed with inside blocks.
2½ Cords $11.00
5 Cords $20.00
Bone-dry fir, hand picked
1 cord $8 - 2 cords $14
Phone EV 2-3834
Eves. EV 2-1973

SPECIAL SALE
DRYLAND SAWDUST
CLEAN AND SCREENED
2 units, Blower only $10.00
4 units, Blower only $19.00
OUR SAWMILL ON DOUBLE SHIFT. YEAR-ROUND SUPPLY.
IMMEDIATE DELIVERY
WHOLESALE FUEL
EV 5-7611

WOOD AND SAWDUST
Dry Coarse Fir Sawdust, 3 units blown $15
Up-Island Fir Sawdust, 3 units $18
Dry Fir Split Wood, 2½ cds $10
Dry Furnace Wood, 2½ cds $11
Sawdust and Wood, EV 5-5035
Sawdust, EV 4-9038
HIGHWAY FUEL

Free—Wood—Free
12-in plywood bone dry planer ends. Guaranteed 100% fir and dry. Good for starting fire and stove. 1 week
Only Handling Charge
1 Cord 2 Cords
$4.00 FIR $6.00
HILLCREST FUEL
EV 4-3015 anytime.

SPECIAL CORDWOOD
Why should you struggle with wet sawdust and poor quality small millwood?
We have 12-inch dry Douglas Fir Cordwood, extra heavy. Ideal for open fireplace and furnace; also 2-ft.
1 CORD $11.00
1½ CORDS $16.50
2 CORDS $20.00
Formerly POLZ HILLCREST FUEL.
PHONE EV 4-3015 ANYTIME.

KILN DRY 100% FIR
PLANER ENDS
2x4, 2x6, 2x8, etc., 12" lengths. Hand picked, no rubbish.
1 Cord $7 — 1½ Cords $10
SOOKE FUEL EV 2-2211, EV 3-8925

Honeymoon Bay Fuel
100% fir blocks and slabs, 12"
Excellent quality
2½ Cords $12.00
2 Units Dry Shavings $5.50
EV 4-8725

HANDPICKED FIR
From Sooke, 2½ Cords $14.00
Delivered in
Colwood and Langford
Basi Bros., EV 4-6780

BONE DRY CEDAR BLOCKS, hand loaded. Clean. For furnace, all uses, 3 cds $9. Kudra. EV 3-8885.

61 BUILDING SUPPLIES

BARGAINS IN PLYWOOD. For panelling and kitchen cabinets. Doors, hardware, ceiling and floor tile. S. J. Peden Ltd., 967 Johnson. EV 5-6331.

61 BUILDING SUPPLIES

Western
RED
CEDAR
Bevel
SIDING

"Keystone" clear kiln dried siding is the finest available—a quality material for all applications where perfection is required.

With its "grow-in" workability, weather resistance and lasting good looks, "Keystone" clear Western Red Cedar Siding has long been recognized as the standard of quality home construction.

It has a distinctive "shadow line" which enhances any architectural style in any setting, and is used to create a variety of interesting decorative effects on indoor surfaces as well as exterior.

5
GRADES

"CLEAR"
Bevel
SIDING
Siding of this grade is designed for use where perfection is demanded. It is well milled on face and edges making a smooth surface usable full length without waste 4" and wider siding is vertical grain (VG) for ¾ the width or more from thick edge.

"A"
Bevel
SIDING
Siding of this grade is selected for use where exceptionally fine appearance is desired. It is usable full length without waste and may be mixed grain (MG).

"B"
Bevel
SIDING
Appearance closely approaching that of the higher grades is often achieved with siding of this grade which contains slightly more characteristics and some cutouts in longer pieces. Craftsmen of even moderate skill find it easy to apply. It may be mixed grain (MG).

"RUSTIC"
Bevel
SIDING
Siding of this grade is recommended for use on sidewall coverings where the distinctive charm of rustic appearance is desired. Pieces are graded from the resawn or rough side which is exposed. Thick edge may be rough or surfaced.

"C"
Bevel
SIDING
Pieces of this grade have one or more characteristics which are such size or number that the piece is not of a higher grade. Lengths are random with no specified percentages.

5
SIZES
¾" x 8"
¾" x 10"
¾" x 12"
and
½" x 6"
½" x 8"

Complete Stocks of All Widths and Grades. When You Buy Specify "Keystone" Western Red Cedar Bevel Siding.

BRITISH COLUMBIA FOREST PRODUCTS LTD.
Fir, Hemlock and Cedar Lumber
Products
Plywood
Cedar Shakes
PRES-TO-LOGS
(Victoria Sawmill Division)
Phone EV 5-3331
371 GORGE ROAD E.

DRIVEWAY MUDDY?
Cinders for better drainage, we can give you immediate delivery.
KILLS SOOT - STOPS CHIMNEY FIRES. Use Carbo Oxide, 49c package.
ALBITOL — Cement adhesive for that concrete repair job to ensure a perfect bond.
GOLDBLATT TOOLS — Latest shipment of tools for cement and plastering trades.
Furnace liners, bricks and furnace cement to handle that repair job. Building materials of all kinds. Come in and look around.
Open Saturdays 'till 1 p.m. Customer parking lot.

ISLAND BUILDING SUPPLY COMPANY
975 GORGE ROAD EAST
Phone EV 2-5178
Opp. B.C. Electric Bus Depot

USED LUMBER, DOORS, WINDOWS, brick, granite stone, Durold shingles. Everything in plumbing and electricity. 1 6-inch black pipe, copper, lumber for greenhouse, red cedar linoleum. Phone EV 5-3160. Victoria and Island Contractors, 314 Catherine.

Television for Sunday

Programs subject to last-minute changes by stations concerned.

Time	CBUT Channel 2	KOMO-TV Channel 4	KING-TV Channel 5	CHEK-TV Channel 6	KIRO-TV Channel 7	KTNT-TV Channel 11	KVOS-TV Channel 12	KTVW Channel 13	Time
8.00			Spoken Russian						8.00
8.30			Comm. Workshop		Man; Heart				8.30
9.00			Comm. Workshop		FYI		FYI		9.00
9.30			Comm. Workshop		Morning Worship		This Is the Life		9.30
10.00		News; Trouble	Reilg. Town Hall		Morning Worship		Lamp Unto Feet		10.00
10.30		The Christophers	Frontiers of Faith		Farm Forum		Look Up and Live		10.30
11.00		Garden Digest	TBA, Basketball		Big Picture		Dateline UN		11.00
11.30		Applic. of Logic	NBA Basketball	Cartoon; Word	Comment; Point		Movie		11.30
12.00	Dateline UN	Johns Hopkins	NBA Basketball	Dateline UN	CBS Workshop		Movie		12.00
12.30	Good Life Theatre	Bishop Pike	NBA Basketball	Good Life Theatre	CBS Workshop		Movie		12.30
1.00	Stage Door	College Conference	B'ball: Washington	Stage Door	Cartoons	Christ. Sc. (L.15)	Movie		1.00
1.30	Country Calendar	Movie	Peace; Desk	Country Calendar	TBA	News; Heart	Movie		1.30
2.00	Junior Magazine	Movie	This Is the Life	Junior Magazine	Winter Olympics	Faith for Today	Winter Olympics		2.00
2.30	Junior Magazine	Movie	What's the Story	Junior Magazine	Winter Olympics	The Christophers	Winter Olympics		2.30
3.00	Couchiching Con.	Open Hearing	Movie	Couchiching Con.	Winter Olympics	Rosemary Clooney	Winter Olympics		3.00
3.30	Couchiching Con.	Champion. Bridge	Movie	Couchiching Con.	Winter Olympics	Voice Of Calvary	Winter Olympics	Oral Roberts	3.30
4.00	Twentieth Century	Paul Winchell	Movie	Our Miss Brooks	Winter Olympics	Cisco Kid	Winter Olympics	Movie	4.00
4.30	Lassie	Broken Arrow	Championship Golf	Lassie	Winter Olympics	Movie	Winter Olympics	Movie	4.30
5.00	CBC Magazine	Cartoons	Championship Golf	CBC Magazine	Conquest	Movie	Conquest	Movie	5.00
5.30	Documentary '60	Lone Ranger	Time Present	News; Music	G.E. College Bowl	Movie	Dennis O'Keefe	Movie	5.30
6.00	Walt Disney	Adventure Tomor.	Meet Press	Match Play Golf	Small World	Ask Your Doctor	Mt. Pleasant	My Hero	6.00
6.30	Walt Disney	Three Stooges	Four Just Men	Match Play Golf	Twentieth Century	Marry Millionaire	Lawrence Welk	Confidential File	6.30
7.00	Father Knows Best	Colt .45	Overland Trail	Father Knows Best	Lassie	Streets Of Danger	Colonel Flack	Smoot; Heart	7.00
7.30	Joan Fairfax	Maverick	Overland Trail	Joan Fairfax	Dennis the Menace	Men of Annapolis	The Texan	Conrad Nagel	7.30
8.00	Ed Sullivan	Maverick	Shadow of a	Ed Sullivan	Ed Sullivan	David Niven	Ed Sullivan	Movie	8.00
8.30	Ed Sullivan	Lawman	Soldier	Ed Sullivan	Ed Sullivan	Walter Winchell	Ed Sullivan	Movie	8.30
9.00	GM Presents	The Rebel	Dinah Shore	GM Presents	G.E. Theatre	Panic			
9.30	GM Presents	The Alaskans	Dinah Shore	GM Presents	Alfred Hitchcock	Dick Powell	U.S. Marshall	Movie	9.00
10.00	Jack Benny	The Alaskans	Loretta Young	Documentary '60	Jack Benny	Open End	Californians	Movie	9.30
10.30	Fighting Words	21 Beacon Street	Divorce Court	Fighting Words	What's My Line	Open End	Jack Benny	Movie	10.00
11.00	News; Movie	Movie	Divorce Court	News; Movie	News; Whistler	Open End	Sea Hunt	Movie (ends)	10.30
11.30	Movie	Movie	Movie	Movie	The Whistler	Open End	News; Movie	Movie	11.00
12.00	Movie	Movie	Movie	Movie		Open End	Movie	Movie	11.30
12.30	Movie	Movie	Movie	Movie			Movie	Movie	12.00
									12.30

Television for Monday

Programs subject to last-minute changes by stations concerned.

Time	Channel 2 CBUT	KOMO-TV Channel 4	KING-TV Channel 5	CHEK-TV Channel 6	KIRO-TV Channel 7	KTNT-TV Channel 11	KVOS-TV Channel 12	KTVW Channel 13	Time
8.00		Cartoons	Telescope		J. P. Patches		KVOS Classroom		8.00
8.30		Cartoons	Telescope		Golden Rule School		Frisky Frolics		8.30
9.00		Movie	Dough Re Mi		Red Rowe		Burns and Allen		9.00
9.30		Movie	Play Your Hunch		On the Go		In School Viewing		9.30
10.00		Movie	Price Is Right		I Love Lucy		I Love Lucy		10.00
10.30		Gateway	Concentration	Movie	December Bride		Suzie		10.30
11.00		Gateway	Truth Or C'quences	Movie	Love of Life	Romper Room	Love of Life		11.00
11.30		Yankee Panky	It Could Be You	Movie	Two Serials	Romper Room	Movie		11.30
12.00	Movie	Restless Gun	Queen For A Day	Movie; Lifelines	Our Miss Brooks	Brakeman Bill	Movie		12.00
12.30	Movie	Love That Bob	Loretta Young	Movie	Roen and Riley	Brakeman Bill	Movie		12.30
1.00	Movie	About Faces	Young Dr. Malone	Movie	Roen and Riley	Charlie Chan	Movie		1.00
1.30	Consensus	Topper	From These Roots	Movie	As World Turns	I Led Three Lives	All-Star Theatre		1.30
2.00	Helene; Nursery	Day In Court	Thin Man	Helene Nursery	For Better, Worse	Movie	For Better, Worse	Liberace	2.00
2.30	Open House	Gale Storm	Yancy Derringer	Open House	Houseparty	Movie	Houseparty	My Hero	2.30
3.00	P.M. Party	Beat the Clock	King's Queen	P.M. Party	Millionaire	Movie	Movie	Norm Pagie	3.00
3.30	Mr. Adams & Eve	Who You Trust?	Movie	CHEK Circus	Verdict Is Yours	Movie	Movie	Liberace	3.30
4.00	F. McGee & Molly	American Band	Movie	CHEK Circus	Two Serials	Life of Riley	Movie	Bleep; Wonderful	4.00
4.30	Look; Science	American Band	Movie	Look, Science	Edge of Night	Brakeman Bill	Movie	Cartoons	4.30
5.00	Youth '60	Captain Puget	King's Clubhouse	Youth '60	Amos 'n Andy	Popeye Theatre	Fun-o-Rama	Ramar	5.00
5.30	Quick Dr. McGraw	My Friend Flicka	King's Clubhouse	Fast Draw McGraw	J. P. Patches	Abbott and Costello	Fun-o-Rama	Susie	5.30
6.00	Scan; Beat	News	Superman	News	Patches, News	News	Fun-o-Rama, News	Space Ranger	6.00
6.30	Beat; News	Bold Journey	News	CHEK Magazine	News	Harbor Command	McK's Raiders	Patty Page	6.30
7.00	Seven O'clock Show	Ski Jumping	Death Valley Days	House Party	Rennesey	Sergeant Preston	Track Down	The Falcon	7.00
7.30	Don Messer	Cheyenne	Riverboat	Don Messer	CBS Reports	SA?	CBS Reports	Captured	7.30
8.00	Danny Thomas	Cheyenne	Riverboat	Danny Thomas	CBS Reports	African Patrol	CBS Reports	Mystery My Bus	8.00
8.30	Bob Hope	Bourton St. Beat	Bob Hope	Bob Hope	Father Knows Best	Frisco Beat	Father Knows Best	Movie	8.30
9.00	Bob Hope	Bourton St. Beat	Bob Hope	Bob Hope	Danny Thomas	Man Without Gun	Danny Thomas	Movie	9.00
9.30	Music Go	Adventures in	Alcoa Theatre	Music Go	Ann Sothern	Sheriff of Cochise	Ann Sothern	Movie	9.30
10.00	Music Go	Paradise	Steve Allen	Music Go	News	Movie	This Man Dawson	Norm Paige	10.00
10.30	Town Above	Man With Camera	Steve Allen	Town Above	June Allyson	Movie	News; Fellow	Norm Paige	10.30
11.00	News, Sports	Deadline	News	News, Sports	Winter Olympics	Movie	Winter Olympics		11.00
11.30	Winter Olympics	Movie	Jack Paar	Winter Olympics	Playboy's Penthse	Movie	Movie		11.30
12.00		Movie	Jack Paar	Movie	Playboy's Penthse		Movie		12.00
12.30		Movie	Jack Paar	Movie			Movie		12.30

61 BUILDING SUPPLIES

STEWART & HUDSON
EVERYTHING FOR THE BUILDER

FENCING TIME
You'll find a large selection of fences at our yard—a style for every need—reddi-cut, easy and quick to assemble. All prices include nails.
Econ. Picket F'ce, 3'6" high, ft. 37c
Qual. Picket F'ce, 3'8" high, ft., 43c
Log Cabin Rail F'ce, 3' high, ft. 25c
Log Cabin Rail F'ce, 4' high, ft. 33c
Rancher Brd F'ce, 3' high, ft., 35c
Rancher Brd F'ce, 4' high, ft., 55c
Basket W've F'ce, 3' high, ft., 33c
Basket W've F'ce, 4' high, ft., 42c
Tight Brd F'ce, 3'6" high, ft. 38c
Log Cabin Rails, about 4' wide 10c
Log Cabin Rails, about 6" wide 25c
Creosote, Qt., 65c, Gal. $1.45
Cuprinol Penetrating, qt. $1.44
Post Hole Augers, day 50c
Fences of $50 and over can be purchased on budget terms of $10 per month. Write, call or phone for free copy of "Folio of Fine Fences."

MAHOGANY —PLYWOOD
4x7x3-16 Vee Grove $3.77
4x8x3-16 Vee Groove $3.99
3x8x¼ Rotary $1.44
32x48x¼ Rotary $1.88
4x8x¼ Rotary $4.88

MAHOGANY DOORS
GOOD QUALITY STAIN GRADE.
2-0x6-6 Each $5.50
2-2x6-6 Each $5.70
2-4x6-6 Each $5.80
2-6x6-6 Each $5.95
2-8x6-6 Each $6.25
2-10x6-6 Each $6.75

LOW COST GREENHOUSE
Complete with glass, all lumber, glass door, putty, hardware, (no foundation), full size, 8x10 ft. Only $89.50.

BUILDING LUMBER
Plan now on that new home or building project. Order now at low winter prices.
1,000-ft. lots
2x4 - 8 Pre-cut Studs, Econ., $25.00
2x4 Dressed Econ., ... $29.00
1x8 Econ. Shiplap $35.00
1x8 Mill Run Cedar S/L $75.00
2x4 Pre-cut Studs, M/R $75.00
2x6 and 2x8 Joists, S2E, up to 14' $75.00
1x8 Utility Cedar, S/L $65.00
Plus a large selection of other building lumber.

SPECIAL ON SHORTS
1x2 - 6 Bundles (12 pcs) 72c
1x3 - 6 Bundles (6 pcs) 45c
1x4 - 6 Bundles (6 pcs) 60c
2x2 - 6 Bundles (6 pcs) 60c
2x3 - 8 Bundles (6 pcs) 96c
2x3 - 6 Dressed, each 15c
2x4 - 6 Dressed, each 20c
2x6 - 6 Dressed, each 30c
2x8 - 6 Dressed, each 40c
2x10 - 6 Dressed, each 60c
2x12 - 6 Dressed, each 80c
Credit Accounts Invited, Budget Terms Available
STEWART & HUDSON LTD.
405 GORGE ROAD
EV 2-2171, EV 2-2613
OPEN ALL DAY SATURDAY

R. A. GREEN LUMBER CO. LTD.
BUILDERS SUPPLIES
2851 Douglas St. EV 5-9774
USEFUL LOW COST LUMBER
FIR 2"x4" S4S, PER CARRIER LD $30
YELLOW CEDAR S/L 6" WIDE, PER M $73
This is panel quality and useful after drying for inside use.
"BERRY" STEEL GARAGE DOORS
Call us for quotation on complete installation.
COMPLETE FACTORY SERVICE
EASY TO PARK—QUICK SERVICE
NEW STOCKS OF YELLOW CEDAR BOAT LUMBER
BRING US YOUR REQUIREMENTS
EV 5-9774 EV 5-9775

FREE
Clay Fill. Delivery Charges Only
Best road, driveway: gravel.
5 yds. $5.00
7 yds. $12.00
Good fill gravel, 7 yds. $10.90
We have drain rock, washed sand, pea, crushed rock. Immed del.
NATIONAL TRANSPORT LTD.
EV 5-9923 EV 5-0723

USED BRICKS FOR SALE. PHONE EV 4-4058.

61 BUILDING SUPPLIES

"M-W"
BOAT BUILDERS!
YACHTING Enthusiasts!

SEE THE BOMARINE LINE OF MARINE DECK HARDWARE IN OUR SHOWROOM—TOP QUALITY FITTINGS; ALL TRIPLE CHROME PLATED—JUST ABOUT EVERYTHING FROM RUNNING LIGHTS TO STEERING CABLES.

—AND IF YOU'RE BUILDING YOUR OWN BOAT, SEE US FOR YELLOW CEDAR, EDGE GRAIN RED CEDAR PLANKING—WHITE OAK—GREEN BENDING OAK—SPRUCE—AND MARINE PLYWOOD UP TO 20 FEET LONG. ALSO 4x8 R/C MARINE MAHOGANY IN SEVERAL THICKNESSES.

IF YOU WOULD LIKE EXPERT ADVICE ON STAINING AND FILLING YOUR NEW MAHOGANY, OAK, OR SEN WALLS OR DOORS, JUST DROP IN AND ASK FOR CLIFF FETTERLY IN OUR PAINT DEPARTMENT. YOU'LL FIND CLIFF VERY HELPFUL AND HE WILL RECOMMEND THE RIGHT MATERIALS FOR A PERFECT JOB.

WE ARE SPECIALISTS IN THE MANUFACTURE OF CLEAR KILN-DRIED LUMBER—FROM THE LOG TO THE FINISHED PRODUCT. SEE US FOR CLEAR LUMBER, MOULDINGS, SIDINGS AND PANELLINGS. OUR NAME IS YOUR ASSURANCE OF QUALITY AND SATISFACTION.

SEE US FOR PLYWOOD CUTTINGS.
GOOD SELECTION OF GRADES AND SIZES.

LOOK!
Picket fence special—lumber and nails to build 56 feet of 3-foot high picket fence for only $15.95.

Monday to Friday, 8 a.m. to 5 p.m.
Saturday, 8 a.m. to 12 noon

LOTS OF FREE PARKING

The Moore-Whittington LUMBER CO. LTD.
Off Bay Just West of Government St.
2614 BRIDGE ST. EV 3-7106

SHOP WHERE YOUR DOLLARS GO FARTHER
Complete Builders' Supply
Hardware Paints Plywood

PLYWOOD CUTTINGS
12x36 ¼ S 15c
12x48 ¼ S 20c
12x48 ⅜ R 22c
12x48 5/16 R 18c
12x48 ½ S 30c
24x48 ½ S 47c
24x48 ½ S 80c
24x48 ¾ S 90c
24x48 ¾ R 70c
24x48 ¾ S 95c
24x24 ¾ R 90c
24x24 ½ S 33c
12x96 ¾ Shelving $1.75
12x120 ¾ R 70c
12x120 ¾ S 80c
12x112 11/16 R 80c
6 x 108 ¾ R 50c
10x108 ¾ R 85c
18x96 5/16 R 72c
39x79 ¾ G1S $5.45
4x8 ¼ Hardboard, good grade, $1.79
4x8 ¼ Hardboard, good grade, $2.52
20x48 ¼ Hardboard 35c
4x7 Colonial Board $2.90
Mahogany 4x8 ⅛ $4.95
Mahogany 4x8 3/16 ..... $4.26
Mahogany 3x6 ¼ $1.50
Mahogany 4x8 ¾ $11.95
4x8 ⅛ d $2.50
4x8 ⅛ untrimmed $3.00
4x8 ⅛ trimmed $3.50
4x8 Sen $7.50
Hand split 7' Cedar Fence Posts 45c
Insulation, Rolls and Bulk.
Dimension Lumber and Shiplap
Open Saturday 9 a.m. to 1 p.m.
Lots of Parking Space.

ROCK BAY LUMBER CO. LTD.
EV 3-3821 27 Catherine St.

1,000 B.F. 1X4 FIR FLOORING, $40; rough 1x6, 1c per foot; ½" 1x4 T.G., 1c per foot. 2238 Douglas.

61 BUILDING SUPPLIES

CUBBON
BUILDING SUPPLIES
(Formerly Drysdales)
1720 COOK ST. EV 4-4413

SPRINGTIME IS FENCING TIME.
Economy Picket Fence, per foot 37c
Quality Picket Fence, per foot .. 42c
Log Cabin Rail Fence, per foot. 25c
Basket Weave Fence, per foot... 33c
SHINGLE STAIN, perfect for roofs, fences, small buildings; in brown, green or red, per gal. only $2.75
NEW STOCK OF 4X4 GUTTER.
4x4 Sel. Common Cedar, per ft.. 24c
4x4 Clear Cedar, per ft. 30c
4x4 Clear and Select Fir, up to 40-ft. lengths, per ft. 35c
MAHOGANY DOORS—STAIN GRADE
2-0x6-6, 1⅜, Each $5.50
2-2x6-6, 1⅜, Each $5.75
2-4x6-6, 1⅜, Each $5.80
2-6x6-6, 1⅜, Each $5.95
2-8x6-6, 1⅜, Each $5.95
MAHOGANY AND FIR PLYWOOD
4x8 ¼ Rot. cut, No. 1 mahogany $4.95
32"x8' ¼ mahogany $1.88
4x8 ¼ V groove mahogany $5.75
4x8 11/16 fir, sanded $7.20
4x8 ¼ lodge pole pine $5.25
4x8 ⅜ No. 2 Weldtex $4.16
4x8 5/16 No. 2 Etchwood $4.48
4x8 ⅜ No. 2 Red Ranchwall $4.48
SPECIALS ON SHORT LUMBER
1x2, 6' bundles (12 pcs.) 72c
1x3, 6' bundles (6 pcs.) 45c
1x4, 6' bundles (6 pcs.) 60c
2x2, 6' bundles (6 pcs.) 60c
2x2, 8' bundles (6 pcs.) 96c
2x3, 6' S4S, Each 15c
2x4, 6' S4S, Each 20c
2x6, 6' S4S, Each 30c
2x8, 6' S4S, Each 40c
2x10, 6' S4S, Each 50c
2x12, 6' S4S, Each 60c
THIS WEEK'S LUMBER SPECIALS
2x6 and 2x8, S2E and S4S Fir, 12' and 14' lengths, Per M. $75.00
2x4 8' fir pre-cut studs, Per M $75.00
1x6 Economy fir shiplap, Per M $35.00
1x8 Utility fir shiplap, Per M. $65.00
1x10 2 and BTR fir shiplap, Per M $75.00
OPEN ALL DAY SATURDAY

SLEGG BROS. LUMBERTERIA
for the Handyman!
Home Builders!
Contractors!
For Small Pick Up or Large Orders You Can
SAVE
at our store in the
Shelbourne Plaza Shopping Centre
Come In and See!
Slegg Brothers Hardware Lumber Ltd.
4 STORES TO SERVE YOU
SHELBOURNE PLAZA - GR 7-6712
SIDNEY STORES - - - GR 5-1125
ROYAL OAK - - - - GR 9-5380

BUILDERS' BEST BUYS!
We have lots of red hot specials and new low prices on mahogany doors, plywoods, hardware and many others—compare the Quality.
Mahogany doors from $5.00 to solid core at $20.
Birch and Ash doors $14 to $20.
Teak and Oak doors $40 to $60.
For all your sash, doors and frames hardwood mouldings and plywoods, picture frame mouldings, arborite specialists. Cabinets of all types, lino tile, glass and many other items.
THE WISE OLD OWL SAYS: BUILD WITH
BUILDERS' SASH & DOOR LTD.
EV 2-3171 350 Garbally Road

READY MIX CONCRETE
Delivered 5 days per week.
PHONE GR 4-1121
For Prompt Service
BUTLER BROS.

DOUBLE PAYOFF CLASSIFIED ads pay dividends to both buyer and seller.

TIMBERS 8x8 12x12. ALSO LUMBER. Real cheap. Kudra. EV 3-8885.

61 BUILDING SUPPLIES

SHAWNIGAN LUMBER YARDS LTD.
2000 Government St.
"Quality at the right price"

FENCES
Picket Fence, 3' 6" high, including nails. Per lineal ft. 43c
Log Rail Fence, 3' 0" high (6" log rails), including nails. Per lineal ft. 27c
Log Rail Fence, 4' 00" high (6" log rails), including nails. Per lineal ft. 33c
Log Rail Fence, 3'0" high (4" log rails), including nails. Per lineal ft. 22c
Log Rail Fence, 4' 0" high (4" log rails), including nails. Per lineal ft. 30c
Basket Weave Fence, 3' 0" high, including nails. Per lineal ft. 33c
Basket Weave Fence, 4' 0" high, including nails. Per lineal ft. 42c
Should you have some particular design of fence in mind, we will be happy to figure the cost for you. Our books on fencing may also be of help.

CAR STAKES
A limited quantity of this handy item still available.
4"x5", average length 10'. Com. fir rgh. Each 60c
SPLIT LOG RAILS
Average width 4"; length 8' Each 10c
Average width 6"; length 8' Each 23c
A good supply now in stock. A little later on log rails can be a bit difficult to obtain.

A REAL SAVING
4'x8'x⅜" P.V. Special Weldtex Wallboard, Per sheet $3.84
4'x4'x¼" P.V. Prefinished Squaretex, seconds, Each $1.92
Ideal for lining walls and ceilings of basement or rumpus room.
Home BUILDERS and CONTRACTORS
Just received a very interesting plan book showing 203 different home designs. These include a real cross-section of the latest in Split-Level, Contemporary Ranch, Hillside, Traditional, Frame-Brick and low-cost homes. Per book only 30c

PAINT! PAINT! PAINT!
50% DISCOUNT
Our annual clearance of discontinued colors, — all first-quality Baptone Satin, Glo-Satin, Baprok, Satin-Glo Latex, Pure House Paint — all at half price! Take advantage of this outstanding offer while it lasts.

SHAWNIGAN LUMBER
"Below the 'Bay' on Government Way."
EV 2-7261.

FENCING FOR LESS
50' COMPLETE $15.50
STORM SASH
WEATHER STRIPPING
INSULATION
Combination Storm Doors... $14.50
12'x20' Garage, complete... $146.50
Saanich Lumber Yards
OPEN ALL DAY SATURDAY
3041 Douglas Street EV 5-2686

62 FURNITURE

BRITISH UPHOLSTERY SHOP, 1403 Broad St. We will gladly call at your house with patterns and give free estimates. EV 5-2222.

WE BUY, SELL AND TRADE good used furniture. Give us a call. Island Trading, 1415 Government Street. EV 4-5354.

DINING ROOM SUITE, NEW CONDITION, 6 chairs, buffet and table. Sacrifice $125. EV 4-0329. 2900 Oriole Street.

DARK WOOD MAHOGANY BEDrm ste, upholstered kit nook, table, 2 chairs. EV 3-4425 after 6.

FURNITURE AND SMALL HOUSEhold items wanted for cash. Wally Gray. EV 2-1631.

ANTIQUE DINING ROOM SUITE, extension gate-leg table, 6 ladder-back chairs, $125. GR 9-1519.

IMPERIAL LOYALIST MAPLE love seat, first-class condition, $80. GR 9-2617.

MURPHY BED, LIKE NEW, WITH ribbon springs, cost $75, sell for $15. GR 4-1361.

ONE JUNIOR BED, $20. ONE SIMmons ¾ bed, $15. Complete with mattresses. EV 2-7519.

WALNUT DINING TABLE, FOUR chairs. Good condition. $90. Phone EV 5-7118.

HAGEL'S CHESTERFIELD UPholstery 1917 Quadra ... EV 4-3042

WE BUY USED RUGS
EV 5-5336 DURACLEAN EV 4-3244

HOUSEHOLD FURNITURE FOR sale. Ste. 4, 2096 Stobo Lane.

FOR SALE — CHOICE OF UNpainted furniture. EV 3-2854.

DOUBLE BED, COMPLETE, $20. EV 3-5344.

DOUBLE BED WITH SPRING AND mattress, $25. EV 6-2334.

ROLL-A-WAY BED, NEW CONDItion, no mattress. EV 4-6432.

62 FURNITURE

CARPET LAND
Say
Why Wait?
CARPET LAND
Can Deliver
NOW
9x12 Hooked Rugs
ONLY $58.88
HUMBER'S

USED FURNITURE SPECIALS!!!
5-Pc. black and brass kitchen set $44.50
Walnut bookcase headboard bed with spring and mattress $49.50
4'6" Quiltfoam rubber mattress and matching box spring. Reg. $159.50 ..... $89.50
Walnut night table, waterfall top $10.50
3'3" Hollywood bed with headboard $59.50
Arborite top BR suite, new, with spring and mattress $159.50
EASY TERMS—FREE DELIVERY
Standard Furniture Bargain Basement
Downstairs in Scollard Bldg.
View St. EV 2-8111

36" Round Arborite Coffee Table $25.00
4'6" Walnut Poster Bed, complete $49.50
2 Mahogany Nite Tables, each $12.50
3'3" Limed Oak Radio Headboard Bed, complete $49.50
Mahogany Dresser, large plate mirror $29.75
Occasional Chair. Good condition $15.00
Cogswell Rocker $15.00
5-piece Limed Oak Bedroom Suite, complete $110.00
Antique Vilas Maple Refectory Table, 2 chairs $85.00
Davenport Bed with storage space $39.50
4'6" Spring-filled Mattresses ..... $7.50 to $10.00
4'6" Slumber Queen Spring. (Simmons) $19.50
HOME FURNITURE
825 FORT EV 2-5138

HOLLAND BROS. & CO.
NEW AND USED FURNITURE
824 Fort Street Phone EV 3-0913
SPECIALS
Small Walnut Bookcase with glass door $29.50
7-piece Light Twin Bedroom Suite, mattresses extra $139.50
Armless Convertio, as new $45.00
Small Apartment-size Refrigerator $110.00
Dropleaf Chrome Table and 4 chairs $39.50

Selling Anything?
Ring
MAYNARD'S
The Experienced Auctioneers
731 - 3 JOHNSON
(Just Off Douglas)
EV 4-5921 - EV 4-1621 - EV 4-1763

4-pc Sectional Chesterfield Suite $40.00
Bunk Bed and Mattress, new. $69.95
Walnut single bed and mattress $28.00
Washing Machines... $18.00 to $45.00
6 Oak Chairs $9.50
PANDORA FURNITURE
1050 Pandora (Near Cook)
EV 3-6319.

WHY PAY MORE?
BARGAINS GALORE
AT OUR
15th Anniversary Sale
VOGUE FURNITURE
Yates at Quadra EV 5-4142

WE BUY - WE SELL
WE APPRAISE
KILSHAW'S AUCTIONEERS
1115 Fort St. EV 4-6441
Cash advanced on consignment

LUNDS AUCTIONEERS
AND APPRAISERS
Advance Cash on Consignments
926

Radio Report

Sunday's Highlights

8.00 a.m.—Three Hours of Religious Programs—KIRO, KOMO.
9.30—Lutheran Hour—CJOR.
11.00—Church service—CKDA.
11.30—Religious Period—CBU.
12.30—My Word Quiz—CBU.
1.30—Critically Speaking—CBU.
3.00—Matinee Highlights—CBU.
4.00—Businessman's Hour—CJVI.
4.30—Billy Graham—CJOR.
5.00—D-J for A-Day—CJVI; Capital Report—CBU.
5.30—Help Wanted—CJVI.
6.00—Project '60—CBU; Have Gun, Will Travel—KIRO.
6.15—Sunday Summary—CJVI.
6.30—Gunsmoke—KIRO.
7.30—Christ Church Cathedral service—CJVI.
8.00—CBC Stage—CBU.
9.00—Sounds of the City—CKWX.
9.15—Bible Study Hour—KIRO.
9.30—In His Steps—CJVI.
10.15—Soviet Literature—CBU.

Sunday's Music

8.15 a.m.—Mormon Tabernacle Choir—KOMO.
9.00—Seattle Symphony—KXA.
9.30—Gilbert and Sullivan's "The Sorcerer"—CFAX.
10.00—Sunday Morning Concert—CJVI; Curtain Call—KXA.
11.00—Favorite Hymns—CJVI; Chamber Music—CBU.
12.00 noon—Bonnie Scotland—CKDA; Show Music—CBC; Boston "Pops" Orchestra—KXA.
12.30 p.m.—Gypsy Strings—CFAX.
1.00—Symphony Hall—CFAX; Concert Hall—KXA.
1.30—Music from the Opera—CFAX.
2.00—Music from the Operas—CFAX; Music Diary—CBU; New York Philharmonic—KIRO; Symphony Concert—KXA.
3.00—Sidney Hour of Fine Music—CFAX.
4.00—Gypsy Strings—CFAX; Toronto Symphony "Pops" Concert—CBU.
5.30—Winnipeg Chamber Orchestra—CBU.
6.30—Roger Williams—CJVI.
7.00—Western Hit Parade—CKDA.
7.30—CBC Talent Festival—CBU.
8.30—Waltz Time—CJOR.
9.00—Winnipeg Symphony—CBU.
9.30—Carl Helander Organ Music—KOMO.
10.00—Journey Into Melody—CJVI.

Sunday's Sports

12.30 p.m.—Doug Kilburn's Sports Review—CFAX.

Sunday's News

8.00 a.m.—CJVI, CKDA, CFAX, CKNW, CKWX, CJOR.
9.00—BBC News from London—CBU.
12.00—CKNW, CJOR.
12.20—CFAX.
12.30—CJVI.
5.15—CFAX.
6.00—CJVI, CKDA, CKNW, CKWX.
7.00—CBC National News—CBU
10.00—CJVI, CKDA, CBU, CKNW, KIRO, KOMO.

Monday's Highlights

8.45 a.m.—Roving Reporter—CKDA; The Archers—CBU.
10.00—Six For One Quiz—CJVI; Seven serials, including Ma Perkins and Helen Trent—KIRO.
10.45—Stories With John Drainie—CBU.
11.15—Kindergarten of the Air—CBU.
12.30 p.m.—B.C. Farm Broadcast—CBU.
12.40—Funny Side Up—KIRO.
1.00—Now I Ask You Quiz—CBU; Arthur Godfrey—KIRO.
2.00—B.C. School Broadcast—CBU; Art Linkletter's Houseparty—KIRO; My True Story—KOMO.
2.30—Trans-Canada Matinee—CBU.
4.30—Tempo—CBU.
6.30—Gordon Sinclair—CKDA.
7.30—Stage Nine: "Moby Dick"—CJVI; Goon Show: BBC comedy—CBU.
8.00—Vancouver Theatre—CBU.
8.15—Space Survey 1960—KIRO.
8.30—National Farm Radio Forum—CBU.
9.30—One Nation Indivisible: "Internationalism"—CJVI.
10.30—World's Greatest Mysteries: "Diamond Double Crime"—CJVI; Reith Lectures of 1959—CBU.

Monday's Music

9.00 a.m.—Symphony for Seattle—KXA.
9.15—Morning Concert—CBU.
9.30—Reg. Stone Organ Music—CFAX.
10.00—Morning Concert—CFAX; Curtain Call—KXA.
10.30—Adventures in Music—CJVI.
11.30—Show Time in Hi-Fi—CFAX; Off The Record—CBU.
12.00 noon—Music by Mantovani—KXA.
12.15 p.m.—Percy Faith—CJVI.
12.35—Holiday in Music—CFAX.
1.00—Concert Hall—KXA.
1.30—Reg. Stone Organ Music—CFAX; Afternoon Concert—CBU.
2.00—Songs of France—CFAX.
2.15—Pop Concert—CFAX.
2.30—Beach House—CFAX.
3.30—Afternoon Concert—CFAX; Variety Hour—CBU.
4.30—Sunset Serenade—CFAX; Rolling Home—CJVI.
7.00—Western Hit Parade—CKDA; Lawrence Welk—CJOR; Amos 'n Andy Musichall—KIRO.
8.00—Great Hits Review—CKDA;
9.00—Vancouver Chamber Orchestra—CBU.
9.05—Memories in Music—CKDA; Barn Dance—CJOR.
10.30—Tango Time—CJOR.
11.00—Pattern of Music—CBU.

Monday's Sports

8.00 p.m.—College basketball: Seattle and Gonzaga—KOMO.
10.15—Sports Digest—CJVI.

Monday's News

8.00 a.m.—CJVI, CKDA, CFAX, CBU, CKNW, CKWX.
9.00—BBC News From London—CBU.
12.00 noon—CKDA, CKNW.
12.15 p.m.—CFAX, CBU.
12.30—CJVI, CJOR.
5.15—CFAX.
6.00—CJVI, CKDA, CKNW, CKWX.
7.00—CJVI and CBU (CBC National News).
9.00—CJOR.
10.00—CJVI, CKDA, CBU, CKNW, KIRO, KOMO.

CJVI (900) Victoria	CKDA (1220) Victoria	CFAX (810) Victoria	CBU (690) Vancouver	CKNW (980) N. Westminster
CKWX (1130) Vancouver	CJOR (600) Vancouver	KIRO (710) Seattle	KXA (770) Seattle	KOMO (1000) Seattle

ERRYK DRAKE

63 MUSICAL INSTRUMENTS

PROFESSIONAL INSTRUCTION and Advice
ACCORDION
BERNIE PORTER MUSIC STUDIO
721 View Street
Phone EV 2-9542

64 TV, RADIO, SALES AND SERVICE

WE NEED SPACE
6 ONLY
17" and 21" TVs
In Good Working Order
Your Choice
$59
JUST THE THING FOR THE RUMPUS ROOM
KING
TV & Radio Ltd.
1672 Douglas St. EV 4-9913

WORRIED?
DON'T BE! We sell only sets which have been checked, fully reconditioned and
Guaranteed
17" G.E., matching base ... $79.95
21" Admiral table TV ... $99.95
21" Hallicrafters table TV ... $129.95
21" Sylvania, matching base $129.95
21" Dumont console ... $129.95
21" "G.E." ultra vision ... $129.95
21" G.E. console, new picture tube, new set guarantee ... $199.95
24" G.E. console, new picture tube, new set guarantee $199.95
OTHER TVs AS LOW AS $59.95
Every Set Guaranteed By
Young & Banfield
Fort at Blanshard EV 2-7181

24-HOUR
TV & Radio
REPAIR SERVICE
EV 3-3513
KENT'S LTD.

TV REPAIRS MADE EASY
Call
PROGRESSIVE MUSIC LTD.
1320 Broad St.
EV 6-2311 EV 6-2532

Motorola Auto Radio
SALES AND SERVICE
Drive-in entrance on Fisgard St. Just past city police station.
King TV & Radio Ltd.
1672 Douglas St. EV 4-9913

REPAIRS
Vic. West Radio & TV
906 Esquimalt EV 2-4413

Guaranteed Service and Repairs to all makes of radio and TV.
ATKINSON & PEARCE
EV 2-8521 2652 Quadra St.

ANTENNA INSTALLATION AND service. Reasonable moving rates. Trade-ins. Used antennas. EV 3-8751. Rawnsley & Jones TV, 623 Yates St.

CALLS $4. 24-HR. SERVICE Experienced TV technician. Prompt and efficient service. Teletron TV Depot. EV 5-2632.

PROMPT, GUARANTEED REPAIRS on TVs, etc. Biggest needle stock. Reasonable rates. Kent's Ltd., 742 Fort Street. EV 3-3513.

TV RENTALS. $15 PER MONTH. Delta Electric. 714 Cormorant. Ph. EV 4-7416.

TV ANTENNAS, MASTS, ACCESsories, parts. Precision Machine Co. 1819 Douglas. EV 5-4713

FOR SALE—SHORT-WAVE RADIO, almost new. Worth $200; asking $150 or offer. Phone EV 5-8888.

TV, RADIO AND APPLIANCES. 24-hr. service. Phone GR 4-2221.

TAPE RECORDER, WOLLENSAK, nearly new. Sacrifice. GR 9-1322.

24-HOUR SERVICE
Emergency TV EV 4-6788

R.C.A. VICTOR TV, 21", EXCELlent condition, $150. GR 7-3687.

TV, $12.50 MONTHLY RENT TO responsible party. EV 5-1595.

66 BICYCLES AND MOTORCYCLES

NEED A BICYCLE?
See
ROBINSON'S
1307 BROAD ST. EV 5-3429
Our selection is the best. We service what we sell. Lay-away or easy terms—Trade-ins accepted.

BICYCLES OVERHAULED, REpaired and painted. New and reconditioned bicycles, accessories, sporting goods, etc., at
Victoria Sporting Goods Ltd.
1410 Douglas Phone EV 4-7374

NEW AND USED BICYCLES. ALL popular makes plus complete line of repairs to bicycles, tricycles and wheelies. "g e o r d i e" Carmichael's Bicycle Shop (opp. Hudson's Bay) EV 2-9728.

FOR THE MOTORCYCLIST Gloves, helmets, windshields, rain robes, leather jackets and other accessories.
BROOKLANDS MOTORCYCLES
937 Fort Street EV 3-5936

BICYCLE SALE NOW ON! ROYAL cycle 3 speeds, $34.50; Raleigh 13 speeds, $39.50; 12 bicycles, $12.50. Electronic Bike Shop, 758 Johnson, corner Blanshard. EV 5-9813.

BOY'S BICYCLE WITH PAPER carrier, 3-speed dynamo, $30. Phone EV 4-3838.

RALEIGH BIKE, SPORTS MODEL, 3-speed gear, bearings as new, $45. 1335 Richardson St.

FOR SALE—BOY'S RALEIGH BIcycle, good condition. Coaster brake, $15. Phone EV 3-0385.

1948 INDIAN 74 (CHIEF), NEW chain and saddle bags, $250. Ph. EV 4-8328.

MUST SELL 1 BOY'S RALEIGH bicycle, new back wheel, 3 speed. Apply 2832 Blanshard

SIDEWALK BICYCLE, $15. GIRL'S 3-speed, $20. EV 4-8328.

BOY'S 28-IN. BICYCLE AND EXtra wheels. EV 3-2842.

LES BLOW'S MOTORCYCLE SALES
2647 Douglas St. EV 4-7843

GIRL'S 3-SPEED BICYCLE, IN EXcellent condition. $37.50. GR 9-3401.

RALEIGH SPORTS, 3-SPEED, DYNamo, as new, $45. EV 2-4023.

GIRL'S WINDSOR 3-SPEED BIcycle, good condition, $30. EV 3-9777.

NEW AND USED BICYCLES. REpairs. Russ Hay, 1320 Government.

1956 MATCHLESS SCRAM, $365. EV 5-1732.

20" CCM BOY'S BIKE, GOOD shape, $18. GR 8-2688.

67 STOVES AND FURNACES

THEIR LOSS YOUR GAIN
Repossessed G.E. 30" 4-burner push-button electric range. Visual oven, 2 appliance outlets, clock and minute minder. Original value $299. Used 1 month, like new. Yours with NEW GUARANTEE. $199
Vincent's Appliances
714 Yates EV 5-6112

Cyclos Oil Ranges
$299.50
COMPLETELY INSTALLED
C. TAYLER HOME APPLIANCES
707 Johnson St. EV 3-3281

"PACIFIC"
The famous sealed-in steel furnace and oil units that cannot smoke. Give you a lifetime satisfaction.
PACIFIC SHEET METAL WORKS LTD.
1009 Yates Street EV 2-3169

1960 PAWCETT TORRID OIL Ranges on display. New and used oil ranges and heaters. We service all makes of oil burners.
EAGLE SALES
1016 Fort EV 2-3923

MUELLER CLIMATROL AUTOmatic oil or gas heating systems serviced and installed by Southall's Heating Ltd., 833 Balmoral. Phone EV 5-9777.

RANGE AND FURNACE REPAIRS. Boilers and Cyclos oil burners installed. EV 3-1842.

FOR SALE, 22" PACIFIC STEEL furnace, casing and some pipes. GR 9-5234.

STOVE AND FURNACE PARTS, incinerators. Victoria Foundries Ltd., 622 Pembroke St. EV 4-2124.

BRAEFOOT HEATING
Service and installation; controls repaired. Free estimates. GR 7-2539.

4-YEAR-OLD ESSO CONVERSION oil furnace burner, all automatic controls. EV 5-1680.

WHITE ENAMEL KITCHEN range with Cyclos oil burner, $45. GR 4-1361.

ELECTRIC STOVE, 4 BURNERS, garbage burner attached, very good condition, $80. GR 8-4327.

MOFFAT ELECTRIC RANGE, good condition, 2 new elements, $40. EV 2-3084.

ROSEBUD PARLOR STOVE. CIRculatory heater. Both coal, wood. 1256 Rudlin.

2-BURNER ELECTRIC STOVE, $30. EV 2-4824.

ACME 40" ELECTRIC RANGE, automatic, offers. EV 3-5812.

COAL AND WOOD FURNACE, pipes complete, $20. Ph. EV 4-1992.

FAWCETT OIL HEATER, $35. CALL EV 5-3633.

NEARLY NEW FURNACE BLOWer, Excelsior heater. EV 4-1271.

68 SEWING MACHINES

SINGER VACUUM CLEANERS
Singer Sewing Centre
726 Yates St. Phone EV 3-6813

71 FARM IMPLEMENTS

MH30 Tractor on rubber ... $300
New Holland Super 77 Baler with motor, reconditioned, A1 ... $975
SKO Cultivator, as new ... $125
Howard 3-pt. hitch Rotovator, 1 yr. old, excellent ... $575
Agrotiller with 3-pt. hitch, as new ... $600
ME 4½-hp Rotovator, as new $275
Merry Tiller, 3 h.p., heavy duty motor and 2 sets of tines ... $165
F. & F. TRACTOR
EQUIPMENT LTD.
2940 Douglas Street EV 3-7842

Handyworker Tiller ... $65.00
Rotovator Gem ... $495.00
Ford 9N ... $550.00
Ferguson with Rotovator ... $1,395.00
20" Motomower ... $40.00
MAYHEW, STRUTT & WILLIAMS LTD.
2312 Douglas Street EV 4-3922

SILO AND McCORMICK DEERing silage cutter. $400 takes both. Windeyer, Somenos Lake Farm, Duncan 76-L-1.

YOUR INTERNATIONAL DEALER Kenning Truck & Equipment, Ltd., Government Street at Queens Ave. EV 5-6778 EV 2-4924.

1 FARMALL MODEL A McCORmick Deering tractor, with plow and cultivator. GR 4-2243.

JARI ROTOTILLER, LIKE NEW, cash approximately $475, sell for $195. GR 4-1361.

72 MACHINERY

PORTABLE 60 CU. FT. AIR COMpressor, also Chrysler industrial power unit. Both units in first-class condition. British Welding Co., EV 3-3912.

WANTED — 6-IN. OR LARGER screw cutting lathe, drill press. For cash. GR 4-1880.

BULLDOZER IN GOOD CONDITion, with Carco winch and angle blade. GR 9-3177.

73 TOOLS for SALE or RENT

FOR RENT
Space Heaters — Compressors
Rock Drills — Concrete Breaker
Pumps — Mixers
Pioneer Chain Saw Dealer
2981 Tillicum Alf Becker EV 4-6414

74 GARDEN SUPPLIES

FOR RELIABLE SERVICE AND remarkable results phone EV 2-7211 and place a Classified Ad.

BEST BUY FOR YOUR GARDEN—cow manure, $3 yard (6-yard load). Rudd's Dairy Farm. GR 9-3073.

SOIL HEATING CABLES. MAYhew, Strutt & Williams. EV 4-3922.

FERTILIZERS

SPECIAL — FRESH HORSE MAnure, mulch mix, 5 yds., $16; rotted, 4 yds., $10. 6 yds., $14; rotted horse straw, cow, 3 yds., $10, 5 yds., $15; clean virgin soil, 3 yds., $10, 5 yds., $15. J. S. Carlow, GR 8-2292, anytime.

EMERALD LAWNS LTD.
EV 3-4138
For a year-round green lawn the easy way. For an early start call us today for estimate. Distributor, C. J. McDowell.

COW MANURE FOR SALE. $3 PER yard. Minimum load 4 yards; 5 loads or more, $10. No orders after Feb. 29. GR 9-2072.

WELL-ROTTED HORSE MANURE, $3.50 yd. Fresh straw manure, $2.50 yd. delivered. Murdoch, GR 8-4294.

QUALITY HORSE, COW, CHICKEN manure, by yard or sack. U-Tree Farm. GR 8-2858.

WELL-ROTTED COW MANURE, 2 yards $7, delivered. EV 5-4356.

COW MANURE. NO SHAVINGS. $3.50 yard, delivered. GR 7-3226.

74 GARDEN SUPPLIES

COW MANURE IN GARDEN-SIZE loads. GR 9-4301 or GR 9-3215.

CHICKEN MANURE, $5 SQ. YD. delivered. GR 9-2504.

GARDEN NEEDS

SLUG KILLER
LATER'S "SLUG-FEST"
Recommended by M. V. CHESNUT, F.R.H.S
The new liquid slug killer (contains 50% metaldehyde).
$1.10 and $1.95
STELCK'S
HILLSIDE HARDWARE
HILLSIDE AT QUADRA

PLOWING, ROTOVATING AND CULTIVATING

ROTOVATING DONE, GOOD MAchine, reasonable. Free estimates. EV 3-9648.

COOPER'S TRACTOR. WE PLOW, rotovate, level, etc. EV 3-9316.

SEEDS, BULBS and PLANTS

GLADIOLAS, MINIATURES, PRIMulus, also large flowers. Polyanthus, also rock roses. EV 5-8884.

TOP SOIL, ROCKS and FILL

A-1 BLACK TOP SOIL, PEAT soil, fill, rock, road gravel, manure. Soil and manure by the sack. E. Nixon, GR 9-1937.

80 BOATS & MARINE

Coast Power Machines
Ltd.
New Location
2520 Government St.
INVITE YOU TO INSPECT THEIR NEW PREMISES AND SEE THE ALL NEW 1960 "SCOTT" LINE OF OUTBOARDS MADE BY "McCULLOCH" CO. OF CANADA. SEE FOR YOURSELF OUR "SAPPHIRE" PACKAGE DEAL. THIRTEEN-FOOT LAMINATED BIRCH BOAT WITH W/S STEERING REMOTE CONTROLS AND TRAILER COMPLETE, POWERED WITH A 25-H.P. "SCOTT." ONLY $995. TERMS AVAILABLE.
Phone EV 2-1421

GULF ISLAND CRUISER
No doubt one of the most seaworthy pleasure craft on Vancouver Island. 44 feet long with 9-ft. beam. A sleek Narvik design with teakwood hull. Ship-to-shore radio, galley and sleeping accommodation for six. Full selling price only $8500
To view and demonstration call MAURICE N. SMITH. EV 5-6741. Northwestern Securities of Victoria Ltd.

AVAILABLE NOW
PETTIT EPOXY PLASTIC RESIN IN COLORS AND CLEAR. A SUPERIOR BOAT FINISH.
MULLINS MARINE SALES LTD.
Your Evinrude Dealer.
845 Yates St. EV 2-1928

STOP CORROSION
to underwater gear caused by electrolysis. Install a Dudley H.E.P. System now. No more zinc blocks. Pays for itself in two years. Easy to instal. From your H.E.P. dealer or write for free details to sole distributors for B.C., ZERO Manufacturing Co. Ltd., Marine Services Division, 53 Johnson Street, Victoria, B.C.

SEILER BOAT KITS
A cinch to assemble. Frames, stem and transom pre-assembled. As little as 60 hours to complete the 14' runabout at $225. 16' at $305. 17-ft. and 21-ft. cruisers also available. YELLOW CEDAR BOAT LUMBER.
SHAWNIGAN LUMBER YARDS LTD.
2000 Government St. EV 2-7261

MARINE ENGINES
Ford Diesels to 100 h.p. Gasoline engines from the popular 36-h.p. Fisherboy to 275-h.p. Interceptor.
Reconditioned Marine Engines
JERSEY SEA SKIFFS
16' 20' 26'
MAYHEW, STRUTT & WILLIAMS
2312 Douglas Phone EV 4-3922

DEMONSTRATION
VOLVO-PENTA
AQUAMATIC
PHONE OR CALL IN.
ORR MARINE LTD.
140 KINGSTON EV 2-4813

ORR MARINE
DISTRIBUTORS LTD.
Distributors for Universal Marine Engines and Lister air-cooled diesels from 3 h.p. and up.
140 Kingston EV 2-5813

VAN ISLE MARINA
MERCURY OUTBOARDS
GR 8-1138

ESQUIMALT MARINE
SALES AND SERVICE
Aluminum and Fiberglas Boats
Sporting Goods
EV 5-8541 Night GR 9-6878

SMALL BOAT REPAIRS
D. & L. BOAT WORKS. GR 4-2074

FOR DEPENDABILITY GET A
JONES BROS. BATTERY

SEVEN SEAS MARINA
Mangstercraft Sales GR 4-1844

Walker Marine Sales
1661 Feltham Rd. Phone GR 7-2727

22x8 NEW INBOARD PLANING built, cedar planked; wedged seams, oak frames, canvased deck, 2 bunks, forepeak. Professionally built. A superb hull. Can be seen at 5070 Lockehaven.

16-FT. FIBREGLAS CONVERTIble, twin 18-h.p. Johnson, fully equipped, complete with trailer. Boat and trailer new August, 1959. $2,500 or near offer. Terms or accept mortgage. EV 3-9770.

SPECIAL
14' MAHOGANY RUNABOUT WITH walk-through cockpit, $310. In kit form, ready to assemble, $225. S. J. Peden Ltd., 562 Johnson. EV 5-6331.

GILLNETTER-TROLLER, 33'x9'x4'. Phone auto pilot, hydraulic steering, mahogany planking (with or without nets). Gurdies, stabilizer, brass rudder, etc. Sound. Oil stove. Box 412, Sidney. GR 5-2624.

2 ONLY, MARINE PLYWOOD pontoons, 10 ft. long by 12½"12", water-tight, well framed; suitable for power (skiing); never used. 1 pair 7-ft. oars. EV 3-6207.

14' PLYWOOD SEA BOAT, STEERing and windshield, $195. 11'6" flat bottom plywood boat, $75. 1958 Mercury Mark 6A, $195. EV 4-0331.

80 BOATS & MARINE

CANOE COVE MARINA LTD.
GR 5-2612. Swartz Bay Rd., Sidney
Good Buys in Outboard Boats

19-Ft. Glasspar Convertible, twin 35-h.p. Evinrudes, electric and generator, toilet ... $3395
19-Ft. Brandimayr Cruiser, twin 30-h.p. Johnsons, completely fiberglassed. As new ... $2995
19-Ft. Glen-L Outboard Cruiser, 35-h.p. Johnson and 5-h.p. Mercury for trolling ... $1995
20-Ft. Bryant Express, twin 35-h.p. Larks, generator, completely equipped and in beautiful condition ... $3995
23-Ft. Bangstercraft, twin 50-h.p. Evinrude electrics and generator, toilet, propane stove, etc ... $3595

Trades Considered on Any of the Above Boats

GOOD BUYS IN OUTBOARD MOTORS
'58 3-h.p. Johnson ... $135
'59 3-h.p. Sea Chief ... $95
Model 102 Seagull (new) ... $250
'58 7½-h.p. Johnson, long shaft (new) ... $235
'60 10-h.p. Johnson, long shaft (new) ... $295

Inboard Cruisers

59 23-ft. Owens, 220-h.p. Flagship, well equipped (will take trade) ... $6300
58 25-ft. Owens, 220-h.p. Flagship, well equipped ... $8500
26-Ft. Sedan Cruiser, Chrysler power, good condition, 4 sleeper ... $6000
26 26-Ft. older-style family boat, 4-52 Gray power, completely overhauled, comfortable ... $2400
26-Ft. Hardtop-style Cruiser, 80-h.p. Gray, in new condition ... $4250
28-Ft. Sedan Utility Cruiser, lots of room, Packard power with complete spare engine ... $7995
30-Ft. Sedan Cruiser, 95-h.p. Kermath, displacement-type hull. Boat above-average condition ... $7000
30-Ft. Double Cabin Cruiser, Paragon Ford power ... $4900
26-Ft. Dual Station Cruiser, 177-h.p. Chrysler Sea Vee (new) ... $10,500
26-Ft. Chris Craft, twin 105-h.p. engines, complete overhaul ... $10,500
32-Ft. Chris Craft Constellation, twin 130-h.p. engines, has everything—consider trade ... $16,500
35-Ft. Chris Craft, twin Interceptor power—completely equipped ... $17,500
33-Ft. Dual Station Fly Bridge Cruiser, twin Interceptor power, excellent condition—consider trade ... $19,500
40-Ft. Fly Bridge Dual Station Cruiser, twin 225 Fireball Gray V-8s, well equipped and in excellent condition—will trade ... $25,000

TERMS ARRANGED ON ANY OF ABOVE BOATS OR MOTORS

USED BOATS
10' plywood ... $100
12' plywood ... 125

Oddments To Clear
Miscellaneous hardware, cleats, chocks, pulleys, bow lights, stern lights, port lights.
All Reduced To Clear
ANGUS MARINE SALES LTD.
2220 Douglas St. EV 4-7431

MOTORS SUITABLE FOR BOATS: Jeep, Morris, Vanguard and Prefect, also steering gear of all types. Victoria Auto Wreckers. EV 3-8444.

7½-H.P. SCOTT-ATWATER, JUST re-conditioned, new crankshaft, drive shaft, rings, etc. First $100 takes it. EV 3-8708.

BOAT LUMBER. PLYWOOD, hardwood plans and all your boat requirements, see BUILDERS SASH & DOOR LTD. EV 2-3171.

BUY A FIBERGLAS BOAT
Direct from Manufacturers
539 Herald St.

BRAND NEW 18.0x7.0 OUTBOARD cruiser hull, mahogany cabin and trim. GR 8-1932.

17' OUTBOARD CRUISER (SEA Knight). Terms can be arranged. EV 3-5187.

13-FT 4" CARVEL-BUILT BOAT, with Briggs and Stratton inboard. For quick sale, $110. GR 9-2169.

15' 3" LENGTHS x 6' 3" BEAM boat frame, $75. GR 4-1549 and GR 5-1730.

NEW 28' HULL, WEDGE SEAMS, cedar plank, ready for housework. Professionally built. EV 4-5033.

2-40-H.P. SCOTT LS MOTORS, COMpletely overhauled. New condition, 1 electric, all controls, etc. EV 4-7266.

WEST BAY MARINA
15 h.p. Evinrude, $169.
453 Head St. EV 5-4532

10-H.P. EVINRUDE, '58 MODEL like new; used for fishing only; flushed out after use. GR 9-3031.

22-FT. MONK DESIGNED, NEW fast cruiser, sleeps 4. $7,000. SQUIRE YACHT SALES. EV 6-1624

FOR SALE—NEW 10' PLYWOOD rowboat, new 7½' pram dinghy. 1700 Garnet Road.

OVER 100 YACHTS FOR SALE from Victoria and Vancouver. SQUIRE YACHT SALES. EV 6-1624

24' CABIN CRUISER. 60-H.P. Gray marine, head, oil stove, dinette. $2,500. EV 5-8085.

12½' PLYWOOD BOAT, $50; '37 Johnson 10-h.p. outboard motor, $175. EV 5-8410.

BOAT ENGINE, AUSTIN, GOOD condition, $45. EV 5-8613.

BOAT TRAILERS, SMALL AND large wheels, $80. Al's. EV 3-8233.

MALIBU MARINE—BOAT KITS
Queens at Government EV 5-6778

VIKING 5-H.P. OUTBOARD, USED 12 hours, $150 takes. GR 9-1720.

MERCURY MARINE
660 Discovery St. EV 5-8922

BOAT TRAILER, SMALL WHEELS, 500 lbs. capacity, $135. 2966 Drillia.

ANTI-SWAY BOAT TRAILERS Edwards Welding 73 Broughton

26' CABIN BOAT, MOORING AND dinghy, $500. EV 2-8430.

13' CLINKER COMPLETE, ALSO 14' Peterborough. GR 8-1693.

10-FT. FIBREGLAS CARTOP BOAT and car carrier. EV 3-3657.

McKAY-CORMACK SHIPYARD
130 Kingston St. Phone EV 2-7238

80 BOATS & MARINE

Woodward's
MARINE
779 Pandora EV 2-8932

1960 Johnson
40 h.p., manual ... $645
18 h.p. ... $495
10 h.p. ... $305
5½ h.p. ... $289
3 h.p. ... $159

1959 JOHNSON CLEARANCE
5½ h.p. Johnson ... $239
3 h.p. Johnson ... $159

New Boats
10' Cedar Strip ... $205
10' Sea B. unsinkable ... $235
13' Ranger fiberglass with float tanks ... $395
14' Islander, plywood ... $260
500-lb. Master Craft trailer ... $180
Woodcrest skis ... $34.95
So-lo skis ... $21.95
Ski belt ... $5.95
Ski Ropes ... $5.95 and $4.95

Woodward's
MARINE
779 Pandora

BARGAIN, 18' WELL EQUIPPED open launch. Hardwood hull, bronze fittings, 4-cylinder fresh water cooled Gray marine engine. Offered at $650. GR 5-3049 after 6.30 p.m. or weekends.

WEST BEND
OUTBOARD MOTORS
(1-Year Warranty)
DIX EQUIPMENT LTD.
516 Yates (nr Wharf) EV 5-7813

G.M.C. 6-71 MARINE DIESEL, 1:51-to-1 reverse gear; new overhaul and paint; $1,875. Phone 1-W, Thetis Island.

15' MOLDED BIRCH OUTBOARD with shelter; windshield and steering. Ready to launch. Good buy at $600. GR 7-3584.

BRITISH SMALL CRAFT SALES Sailing cruiser kits available from 18 ft. to 32 ft. Priced $425 to $1,700. Phone EV 5-6809 for literature.

WANTED—BOATHOUSE AS PART payment for 27' house trailer. Tandem wheels, electric brakes, etc. EV 5-1162.

WANTED — SLOOP OR KETCH, from 20' to 30'. Victoria Press, Box 1582.

WANTED — 12'-14' BOAT AND trailer, with or without motor. Ph. GR 9-1831.

81 TIMBER

TIMBER AND FOREST LAND bought and sold for cash. F. G. Rainsford, B.C.R.F., 223 Fort St. EV 5-2446. EV 2-8888.

82 MISCELLANEOUS FOR SALE

SELLING
Out At
COST
FILM
Kodak
Kodacolor
Verichrome
Ektachrome
Kodachrome
8 m.m. Movie
(Daylight and Flood)
SAVE UP TO
30%
KENT'S
742 FORT EV 3-3513

SELLING OUT, USED ½" GALvanized pipe, 3c ft; roofing $1 roll; odd lumber, hand cultivators, pipe vise, BX and Alushouth, 7c ft; time switch, 6-volt trickle charger, telephoto lens 202 Bell & Howell 8mm, splicer, steam bath, work bench $3; plants, garden hose. 4350 Glanford Ave. GR 9-5410.

THE BEST TO YOU
EACH MOWING
With a Mower Serviced and Sharpened at
VICTORIA SERVICE CENTRE AND LAWN MOWER HOSPITAL
Complete engine and mower parts. Repairs. Keys cut. Corner Broad at Cormorant. EV 3-5552

AVONLEA MEAT MARKET, 1425 Douglas St. EV 4-9515. Grade A choice beef, front 25-lb. pack $10.75, side 25-lb. pack $13; hind 25-lb. pack $15.25; 20-lb. pork pack $9.90. Pet food, all meat, 2 lbs. 35c. Save on all home freezer supplies at Avonlea.

OWL DRUG CO.
OFFER You the BEST in
TRUSSES, SURGICAL BELTS, FOUNDATION GARMENTS
Private Fitting Rooms. Experienced Fitters, Male and Female
701 Fort — EV 5-6761

QUANTITY 2" TO 4" ASSORTED black iron, copper and brass pipe, new and slightly used, assorted sizes. Cold rolled. EV 3-4138. C. A. McDowell.

KROEHLER CHESTERFIELD suite, $15; rotisserie, cost $65, nearly new, $25; electric heater, used once, cost $50, sell $25; chrome-plated serving wagon, $10. EV 5-4200.

BEIGE INDIA RUG AND UNDERfelt, 6'x7', $20; GE electric range, apartment size, $55; large chest of drawers, $7; smaller chest of drawers, $4. GR 7-6875.

VIKING 9 CU. FT. FRIDGE, AUtomatic defrost, $125. Acme 40-in. stove, $115. Both excellent condition. EV 4-3562.

LADY'S AQUA LADY ANNE knitted suit, $15. Light grey dressmaker suit, $20. Both size 16. GR 9-5849.

CYCLOS OIL STOVE, TANK AND stand, good condition, $75. Also garden tractor, 2½-h.p. EV 4-1577.

LADY'S GREY SUIT, SIZE 18. Perfect condition. $10. 2992 Westdowne. EV 3-5807.

UNDERWOOD TYPEWRITER, IN good condition. GR 9-4354.

BABY BUGGY FOR SALE. $20. EV 2-3045.

O'CONNOR WASHING MACHINE, good condition, $25. EV 2-9688 aftr.

HEAVY-DUTY 45-GAL. INCINERAtor barrels. EV 3-5444.

82 MISCELLANEOUS FOR SALE

MAIS
ELECTRIC
Bargains Galore
At Our
Cook St. Store
Used TVs
17" "Westinghouse" Console. Good appearance. Mechanic's special ... $15.00
17" "Philco" mahogany Console. 30-day parts warranty ... $49.95
17" "G.E." Table model with matching base, nice condition. 30-day parts warranty. $69.95
21" "Admiral" with legs. A bargain at ... $69.95
21" "Motorola" Console. 30-day warranty ... $99.95
21" "Addison" Console. Handsome all-wood mahogany cabinet ... $129.95
21" "Fairbanks-Morse" Console. Beautiful walnut cabinet with doors. 90-day warranty ... $149.95
21" 3-way Combination T.V., radio and 3-speed record player. 90-day warranty ... $199.95
"Fleetwood" Combination radio and 3-speed automatic record player. Two speakers ... $79.95
"Fleetwood" Hi-Fi Chairside ... $99.95
MANY OTHERS TO CHOOSE FROM
For Big Savings
On Small Appliances
See Our Display
Windows
LOOK
AT THESE
LOW PRICES
All with Warranty
"Annex" Garbage Burner and heater ... $9.95
"Gurney" 4-burner Apt. Range ... $19.95
"Sunshine" 2-burner Rangette. 220 volt with oven thermostat ... $19.95
"Beach" Oil Range with famous "Kenmac" burner. Burns anything ... $44.95
"McClary" 22" 4-burner Apartment electric range ... $49.95
"Gurney" 4-burner Apartment gas range ... $49.95
"Hot Point" 40" Electric range ... $59.95
"Westinghouse" 8 cu. ft. fridge ... $69.95
"Frigidaire" 40" electric range. A beauty ... $79.95
"Findlay" Condor duplex combination gas and wood range. (Oven can be heated by either gas or wood section) ... $99.95
Combination electric and wood-coal range with lamp and minute minder ... $159.95
WRINGER WASHERS
From $9.95
AUTOMATIC WASHERS
From $69.95
(30 to 90-day warranty)
AUTOMATIC DRYERS
From $99.95
You'll Find More
AT OUR
Downtown Store
(Douglas at Fort)
TV SETS
17" "Fairbanks-Morse" walnut cabinet ... $19.95
17" "Aurora" Console in working order. Take it home for ... $29.95
21" "Motorola" table model. Yours for only ... $59.95
"Sylvania" walnut table model. Look at this price ... $79.95
21" "Sparton" walnut table model. Excellent condition ... $99.95
21" "Fleetwood" walnut table model. A bargain (30-day warranty) ... $110
"Sylvania" model 601. The top of the line. Beautiful "Halolite" picture ... $199.95
21" "Motorola" Console. As new. Has new picture tube. Comes with full new set warranty. $219.95
Radio-Record Player Combinations
"Philco" with automatic changer. Ideal for rumpus room ... $29.95
"Stromberg-Carlson" in beautiful mahogany cabinet. 3-speed changer ... $69.95
"Philips" Chesterfield chair type. Real Hi-Fi in new condition. 3-speed changer ... $119.95
Refrigerators
3 only, "Astral" in first class condition. Each ... $39.95
1 "Frigidaire" 9 cu. ft. in best of condition. Nice and clean ... $79.95
2 only "Westinghouse" 9 cu. ft. with door racks ... $99.95
1 "Gibson" with across-the-top freezer. 5 years old. Very white. 30-day warranty ... $139.95
Washers
2 "Beatty" washers, both working. Your choice ... $9.

82 MISCELLANEOUS FOR SALE

EATON'S
Warehouse Showroom
818 VIEW STREET

Don't settle for less than the best . . . don't buy anywhere but at EATON'S Warehouse Showroom, where you find the greatest values at the lowest prices on fine, used furniture and appliances. Of course, you may use your convenient EATON Budget-Charge Account with No Down Payment.

Appliances

Prestcold Refrigerator	100.00
Beatty Washer	25.00
Frigidaire Refrigerator	90.00
Oil Range	125.00
Westinghouse Automatic Washer	125.00
Hoover Apartment Washer	25.00
Moffat Electric Range	80.00
Marquette Clothes Dryer	85.00
Gainaday Glad Iron	50.00

Furniture

3-piece Carved Green Sectional Chesterfield	125.00
Foam Hide-a-Bed, beige	139.50
3-piece Desert Rose Bedroom Suite	119.50
6-piece Blonde Dinette Suite	149.50
Dresser	25.00
4/6 Continental Bed Unit	49.99
Viking 21" Television Set	100.00
Reichardt Piano	185.00

Miscellaneous

Baby Carriage	25.00
Large Tricycle	13.99

EATON'S
Warehouse Showroom
818 VIEW STREET

SPECIALS
Sutherland Pharmacy

"Noxzema," 73c jar, only ... 48c
"Andrew Liver Salts," reg. 79c, for ... 59c
"Royal Drene" Shampoo, $1.29 size ... 81c
"Hawkeye" Flash Camera sets, $17.70, now ... $13.75
"Old Cottage" Lavender Cologne, $2.25 size, only ... $1.09
"Templetons" Vite-Als Vitamin Supplement, $3 size ... $1.95
Many Other Specials
Enter the Diamond Contest Too
2601 Douglas, EV 4-3132
Sub Post Office

EVERYTHING
FOR YOUR
HOBBY NEEDS
2 STORES!
HOBBIES & CRAFTS
741 View Street EV 2-7832
Shelbourne Plaza

HASTEN
TO HARKNETT'S
FOR
NEW and USED
TVs and Appliances
HARKNETT APPLIANCES
2833 Gov't EV 4-4169

BUD'S MARKET
First grade butter, 69c always.
2942 Tillicum Rd. EV 3-3732

HARVEY'S FINE MEATS LTD.
2709 Quadra at Hillside, EV 3-2031
Best meats for your freezer. Cut, wrapped, and sharp-frozen at the following prices: Commercial beef fronts, 37c lb., hinds 35c lb. sides 45c lb. Standard beef: fronts 39c lb., hinds 39c lb., sides 49c lb. New Zealand lamb, 40 lbs. each, 29c lb., total $15.60. Harvey's Pet food, all meat, 2 lbs. 35c.

"PRICE IS RIGHT"
Shears, hand and power mowers sharpened, rotary blades balanced. Keys cut, all types. Keys fitted to anything. Lock combinations changed. Service calls anywhere.
PRICE'S KEY SHOP
847 Fort Street EV 4-6221

8½" BLACK AND DECKER SAW, ½" Shop Smith drill, 100' electric cable, 2 slats bedsprings 4 ft 6", one 4 ft. 6" bed, 6' fishing reel, 4 new doors, 1 fir solid core, 2 ft. 6" x 6 ft. 8", 1 mahogany 2 ft. 4" x 6 ft. 6", 2 four-light panel 2 ft 8" x 6 ft. 8". 860 Cunninghan Drive.

ROLL RIM BATHTUB COMPLETE with taps, $12; girl's bicycle, working order, $12; extra heavy boiler plate nearly new coal and wood furnace and some pipes, $40. Ph. EV 5-2353.

FREEZER OWNERS
Grain-fed beef, sides 45c, front quarters 39c, hind quarters 55c, cut, wrapped and delivered. EV 4-8622. B.C. Meat Market, 832 Yates.

BUILDING 10x14, GOOD SHAPE. Will deliver. Doors windows, baths, toilets, gas hot water tanks, heavy incinerator, cast iron pipe, building materials, etc. EV 3-4342. EV 2-0532.

ELEC RANGE, 32 INS., AUTOMATIC, guaranteed good order; power mower, 19 ins., reel type, 2 yrs old; Beatty washer, stainless steel tub, reasonable. EV 2-9777.

BRAND-NEW VACUUM CLEANER and 3-brush polisher. Factory clearance. Both ... or $29.50 or $12.95 each. EV 5-7786. EV 3-6095.

FRIGIDAIRE
Frig $200, and 4-burner electric stove $135. Excellent condition. Ph. EV 2-9910.

8" TABLE SAW, BALL BEARING, tilt arbor, accurate, heavy duty ½ h.p. motor, accessories, on bench as new. GR 7-1440.

UTILITY TRAILER, $30. DOUBLE bed, $15. Chesterfield and chair, $15. Bath and toilet, $45. Rocking chair, $1. EV 4-2361.

RECORDS. ONE-THIRD OFF ALL long plays and albums. Bundles of six 45s or 78s, only 99c. Hart's Hardware, 2509 Estevan. EV 3-5491.

STORK CRAFT CRIB AND MATTRESS, like new, 30"x54" size-yr size. GR 7-1374.

FOR THE BEST CHICKENS AND turkeys in town, Stuart's Meat Market, 1402 Douglas. EV 3-9213.

BEEF BY SIDE OR QUARTER. Hogs, half or whole. Good for locker. Sell reasonably. EV 3-9005.

GRAIN-FED PORK, SIDE OR whole, 27c lb. Cut and wrapped, 29c lb. GR 8-3093. Mabberley.

LEAVING FOR THE U.S.A. Furniture for sale, carpets, rugs, bicycles, etc. EV 2-8355.

GOLF CLUBS, 4 McGREGOR woods, good condition, $30. Phone EV 3-1429, after 6 p.m.

HUDSON SEAL COAT, TROTTER-length, genuine bargain. Phone EV 4-0603.

USED BATH, BASIN, KITCHEN sink, all $25; water tank, $10. EV 4-8978.

FOOT PRINCE
Children's rubber footwear—½ price
613 Yates St. EV 4-6823

THOR WASHER IN WORKING order, $30. Swinerton & Co., phone EV 3-7181.

ENGLISH KNITTING MACHINE and Ribmaster. As new. Mrs. Hart, EV 4-5365.

1946 FORD, 3-TON DUMP TRUCK, gas cement mixer, 2 wheelbarrows. EV 3-0286.

SMALL, CAFE FRIG. APPLY Glen Coffee Shop, 640 Fort. Ph. EV 2-7451.

NEW VIKING VACUUM. PHONE EV 2-0102.

FRESH KILLED HOGS. WHOLE or half for lockers. GR 9-2814.

CARRIAGE, PLAYPEN, CRIB AND mattress, $60 or best offer. EV 2-9909.

FOR SALE, CANARY CAGE AND stand. Phone EV 5-4820.

GORGE BOATHOUSE, BUILDING and repairs. 355 Gorge Rd. W.

EXCELLENT RUBBER-BASE HALL runner, green. EV 3-4425 after 6.

WALNUT SINGLE BED, COMplete, Wilton rug, 5 x 8. EV 2-3846.

82 MISCELLANEOUS FOR SALE

W. R. MENZIES & CO. LTD.

Victoria's Kitchen Headquarters

We pride ourselves on the quality of our workmanship — whether it be a complete new kitchen or remodelling the old, our experts are capable of giving you a job you will be proud of!

W. R. MENZIES & CO. LTD.
911 FORT
Phone EV 3-1112

P.S.:
DON'T FORGET TO SEE OUR DISPLAY OF 54" YOUNGSTOWN CABINET SINK UNITS.

Need A Bargain?
Then This Is For
YOU
BRAND NEW
"SEABREEZE"
Automatic
RECORD PLAYER
Attachment
4 Speeds
Stereo Equipped
$34.95
Limited Quantity
DELTA
ELECTRIC
714 Cormorant EV 5-7416

$69.50
For Your Old Beatty
On the New
"BEATTY CROMATIC" WASHER
With automatic safety wringer, stainless steel tub, human hand-washing action is guaranteed to wash cleaner and faster than any other make.
Quadra Appliance
SERVICE CENTRE
3514 Quadra EV 5-6422
Your "Beatty" Sales and Service Depot for Victoria

CARTONS AT YOUR STORE
BOTTLES AT YOUR DOOR.
MILKY WAY DAIRY
Phone GR 9-5060

"For Mower and More Service"
Factory-trained workmanship on repairs and sharpening to all makes of power mowers and motors. Also rental of aerifying equipment.
Phone EV 2-6513
For Pickup and Delivery
B.C. POWER MOWER SALES
712 HUMBOLDT

JACK'S
SUPERIOR MEAT MKT.
775 FORT ST.
Watch our window signs for weekend give-away specials.
FREE DELIVERY
PHONE EV 2-2166. EV 2-2167

GUN SPECIAL—3 ONLY, GERMAN Sauer double shotguns, 12, 16 and 20-gauge, regular $158, sale price $119.95. And many others at savings up to 40%. Ralph Wherry Sporting Goods, 629, Pandora, phone EV 3-7714.

PETERSON ELECTRICAL CONSTRUCTION, LTD.
"Buy Your Motor from Motor Experts"
Agents for all C.G.E. Motors and Controls
2300 Douglas Street EV 3-4196

POLYETHYLENE SHEETING keeps lumber, machinery, etc., even the garden—dry, these wet days. Widths to 40 feet. Lengths to 500 feet. Industrial Plastics, 580 Johnson, EV 4-5814.

CASH REGISTERS, SCALES, slicers, adding machines, etc., new and reconditioned. Owen Sons & Richardson Ltd., 939 Johnson. Ph. EV 3-9353.

SIDNEY DUCK FARM
Oven-ready duckling, 70c lb.
9485 Pat Bay Highway. GR 5-1412
Guano at farm, 50c per sack
Delivered, minimum 5 sacks, 60c

21-IN. TV. NEW PICTURE TUBE, beautiful condition, $95. 8x16x16 cement blocks, 25c each. New ½-h.p. electric motor, $35. Phone GR 8-4431, EV 4-1432.

LATE MODEL 21" CONSOLE TV, new picture tube, $135; 10 cu. ft. Frigidaire frig. $135; 40" GE push-button automatic electric range, $165. EV 4-3679.

EVERDUR COPPER BOILERS, NO. 30, $69.88; No. 40, $85.88. 20-year guarantee. Victoria Plumbing Co., EV 4-1533.

FULL TITLE TO PLOT IN HATLEY Memorial Gardens, $67. Remington portable, modern, $55. Compressor, ¼ h.p. $15. EV 5-5636.

CANVAS WATERPROOFING $1 A yard. $3 pt. tallon. Victoria Tent and Awning Co. 831 Balmoral EV 2-5215.

FOR SALE — WRINGER-TYPE washing machine; 21" TV. Eves. EV 5-8975.

GLAZING—C.I.L. PAINTS
Glass and window repairs. J. J. Ross & Sons Ltd., 749 Pandora. EV 3-3613.

SUNBEAM SHAVEMASTER COMBS and cutters are available at the B.C. Shaver Shop 743 Fort. EV 3-6051.

USED FREEZER, $75. RECONDITIONED fridges. Expert repairs. Ph. EV 6-2744. 405 Bay St.

POTATOES, APPLES, CARROTS, cabbage, cauliflower, etc. Maitick's Farm Cordova Bay. GR 9-1614.

ROLL RIM BATHTUB—TOILET, wash basin with fittings, good condition. $35. EV 3-5856.

MAJESTIC APARTMENT INCINERATOR, nearly new, $95. Phone EV 4-0663.

SKILSAW, HEAVY-DUTY, MODEL 552, used 2 months. Retails $85, sell $55. GR 7-3118.

5-DIAMOND ENGAGEMENT RING with matching wedding ring. Phone EV 3-0409.

40" MOFFAT ELECTRIC RANGE, in A-1 condition; 1 gas lawn mower; 1 hand mower. GR 9-5882.

NO. 11 MASSEY-HARRIS ELECtric cream separator with ¼-h.p. motor. Sacrifice for $35. GR 4-1261.

GAIN-A-DAY WASHING MACHINE, automatic pump. Good condition, $40. GR 9-4364.

WHITE ENAMEL WASHING MACHINE, $24.50. GR 4-1261.

SET STAINLESS STEEL COOKING ware, never used. GR 8-3524.

---

12 CU. FT. DEEP FREEZER, AS new, $135. EV 5-1608.

CAMERA, 2¼ FOLDING, F 3.5, sync. Leather case, $10. EV 2-6533.

GIRL GUIDE UNIFORM AND HAT, size 12X. EV 3-7394.

TRICKS—CHINA—NOVELTIES.
The Trick Shop, 1229 Gov't St.

WRINGER ROLLS SAME DAY IF necessary. Taylor & Co. 816 Fort.

22-CAL. HI STANDARD TARGET pistol, extra clip case, $55. EV 5-8658.

A & B MACHINE SHOP, 720 PKIN ceas. Mechanical repairs all kinds.

REBUILT VACUUM CLEANERS. ABC Electric, 809 Fort. EV 4-3113.

ONE SINGLE, ALMOST NEW, felt mattress. EV 5-2990.

FIRESCREEN, BRASS DRAW CURtain type, like new. GR 7-1374.

CHINESE HOOKED RUG 9'x12' GR 9-1746.

LARGE CRIB, LIKE NEW, OIL stand and barrels. GR 9-5771.

82 MISCELLANEOUS FOR SALE

Woodward's
USED APPLIANCE AND MARINE SHOWROOMS
CLOSED
All Day
WEDNESDAY

Refrigerators

Kelvinator, 1959 demo, auto defrost	$328
Frigidaire, 1958 demo, auto defrost	$319
8 cubic ft. Coldspot	$96
7 cubic ft. Frigidaire	$79
7 cubic ft. Westinghouse	$79
6 cubic ft. Leonard	$99

All Have 30-Day Guarantee
SUMMER COTTAGE FRIGES TO CLEAR AT $39.

Used Auto Washers

Bendix at	$39
Thor Semi-auto	$79
Norge Semi-auto	$79
Westinghouse auto	$109
Norge auto	$129

Large Selections of New Demo Auto Washers and Dryers.

WRINGER WASHERS

GE with timer and pump	$65
Thor portable	$69
Inglis	$42
Speed Queen	$89
Connor	$35

Sewing Machines

Singer Treadle	$19
Singer portable	$39
Kenmore portable	$46

TV

21" Philips, new pic tube	$139
21" Admiral, new pic tube	$114.50
21" Sylvania, new pic tube	$135
21" Westinghouse, new pic tube	$139
21" Motorola, new pic tube	$159
21" Admiral, new pic tube	$139
21" Admiral, new pic tube	$155

All these sets carry 30-day unconditional guarantee and ½ year warranty on picture tube.
21" Admiral TV, radio and record player combination in mahogany at $245.

Radio Combinations

GE 3-speed	$79
RCA	$49
New Chisholms	$222
Portable RCA hi-fi	$79
3-speed changer	$16
5 and 4 Simms Head	$13
TV leader at 3c per ft.	

Furniture

New Coffee Table Clearance	
Blond step tables at	$22.88 and $16.99
Sling-shelf coffee table, limed oak	$22.88
Rose beige rocker, foam rubber	$89
Massage chair, as new. Special	$75
3-pce sectional	$59
2-pce chesterfield	$65
Chesterfield	$22
2-pce chesterfield	$39
New damaged lounge, green	$55
Drop-leaf table and chairs, walnut	$59

Woodward's
Buying It at Woodward's Is Your Best Guarantee
779 Pandora EV 2-8932

TWO 35-MM THEATRE PROJECTION equipment, complete with 11x 14 RCA screen, automatic rewind and change-over. This was installed in 1954, and used 4 years. There are 2 extra rectifiers and Simplex heads. Other parts including film file and reels. All this for only $1,600, or will sell one complete unit. 9303 Lougheed Hwy., Burnaby 3, B.C.

P.M. ROCKET CHAIN SAW, 24" bar, new condition, $100; 100 new oak poles, 1¾" x 6', cost over $200, sell $60; 10 rolls new black building paper, $12, girl's sidewalk bicycle with balancing wheel, excellent condition, $20. EV 3-5663, anytime.

DINETTE TABLE, 2 CHAIRS; COMplete single bed; chest of drawers; gate-leg table; 2 small end tables; kitchen dishes; small cabinet; kitchen range and oil drum; standard lamp; dining suite; paint rollers and tray, electric range. GR 9-2789.

IRON FIREMAN AUTOMATIC stoker with blower and Fawcett furnace in top condition and daily use, $200 or near offer; golf clubs, 4 woods, 8 irons and bag, $60. Phone EV 4-6173.

COFFIELD AUTOMATIC WASHER with suds-saver, $175; heavy-gauge steel office equipment, including typewriter table, $8.50; adjustable chair, $15; 2-drawer filing cabinet, $10; invoice file, $5. EV 5-8410.

VILAS MAPLE FURNITURE, Weavemaster loom, dress form (adjustable), ladies' English suits, size 16; ladies' shoes, size 11AAA; girl's coat, size 6; Cub uniform, size 10. EV 2-6039.

DINING ROOM SUITE, DAVENport and two chairs, cretonne covered; green floral draw drapes; single bed, spring and mattress; Thor washing machine, perfect condition. Phone GR 9-3484.

SINGLE-PHASE MOTOR, 2 H.P., 104/208 volts, 1,750 r.p.m., $65x nearest offer; No. 4 furnace forge blower, noiseless, $25 or offer. EV 4-3778.

FOR YOUR SPRING PAINT REquirements why not take advantage of our new budget plan? Sherwin-Williams store, 2314 Douglas. Phone EV 4-3013.

SUN-TEX LATEX WALL PAINT
All colors, quarts $1.59.
Gals., $4.95 (Sunset Special).
DOMESTIC SALES
28 BURNSIDE RD WEST. EV 3-3512

35-MM ENLARGER, $15; 8x10 easel, $3; separate lens for quarter-plate enlarger, $8; 8-mm movie titler with effects box, $8. EV 4-8319.

HAWAIIAN GUITAR, $9.50; UKELele, $3.50; electric wall clock, $1.50; man's showerproof jacket, size 36, $6.50. EV 3-4806.

USED WASHERS $15 UP. ALSO one Thor ironer $50; Kelvinator automatic washer $249.50. 615 Chatham St. EV 2-6413.

TAPE RECORDER, "WILCOX-GAY, 2-speed, push-button control, year old. First $100 takes. New price $207. GR 9-1720.

BABY BUGGY, $4; LADY'S MEXIcan pattern Indian sweater, yellow knitted dress, both size 16, $8 each. GR 8-1849.

EASY AUTOMATIC WASHER, 1959 model, 21" TV; 30" electric range; 9 cu. ft. automatic fridge; good upright piano. GR 7-6557.

COMPLETE DELTA WORKSHOP, 9" tilt arbor, 11" drill press, 4" planer, sabre saw, moulding head. EV 3-6305.

---

2 TABLE LAMPS, DEILCRAFT leather topped coffee table, 2 3-speed bicycles, boy's skates, size 5½. Phone EV 4-4247.

MOFFAT APARTMENT SIZE automatic electric range, as new, $115. Blonde 21" console TV, $125. EV 5-9636.

TUXEDOS, $40 VALUE, DOUBLE breasted $35. Single-breasted $50. All sizes. John McMaster, 1012 Fort. EV 4-4712.

LA BARR'S
(Town and Country Wear.) Expert Brassiere and Girdle Fittings.
732 Fort. EV 2-3932

3-HP GARDEN TRACTOR WITH attachments; $175; wheelbarrow with steel tray 8"x4" tire, $20. EV 5-1775. 3250 Millgrove.

WATER PUMP FOR WELL WITH pressure tank, practically new. Some spare parts for '47 Austin 10. EV 5-3638.

BLAZERS, ALL SIZES, DOUBLE and single breasted. $26.90. Les Palmer, 714 View.

HOOVER UPRIGHT CLEANER, all attachments including polisher, $25 or nearest offer. EV 4-9478.

BUFFET-DINING ROOM SUITE, $45; automatic ironer, $15. Phone EV 2-3367.

---

2 ONLY—17 CU. FT. GILSON freezers, brand new. Save $130. Interior Organ Sales, 1676 Douglas.

SKIS, BOOTS, POLES, SKI TOGS. Ski shop repairs, rentals. PEETZ. EV 3-3652. 574 Johnson

---

OFFICE SAFE FOR SALE: PHONE EV 5-8901.

ALL TYPES OF HOUSEHOLD furnishings. Must sell. EV 4-4217.

Winning Contract

By HOWARD SCHENKEN and RICHARD L. FREY

The choice of the opening bid is often decisive in enabling your side to reach the optimum contract. Make sure that a convenient rebid is available at all times, while at the same time making it as easy as possible for your partner to respond.

Answers to Bridge Quiz:

(a). One heart. Your hand is strong enough to reverse on the next round by bidding spades at the two-level.

(b). One spade. You will then bid hearts on the next round. If you open with one heart, you would have to rebid hearts on the next round—suppressing the spade suit.

(c). One spade. Some players open one heart "to let partner show the spades." But this works only if responder is permitted to bid spades on x-x-x-x—a suit we'd be inclined not to show.

(d). One club. With a powerful hand, make it as easy as possible for partner to respond at the one-level. You will then rebid two no-trump.

(e). Two no-trump. This is standard—showing 22-24 points, with all suits well stopped. Partner can use a Stayman three-club response if interested in finding a fit in a four-card major.

(f). One club. Over a red suit, you will rebid one spade; then bid spades again—showing six-five or five-five. If you open with one spade, you would have to show clubs at the three-level, for which your hand is too weak.

The bidding:

South	West	North	East
Pass	?		

What should West open with each of the following hands?

a. ♠ A Q J 4 ♡ K Q 10 9 5 ◇ A J 3 ♣ 2

b. ♠ A Q J 4 ♡ K Q 10 9 5 ◇ J 3 ♣ 9 4

c. ♠ A Q J 4 ♡ K Q 10 5 ◇ Q J 3 ♣ 7 4

d. ♠ A Q J 4 ♡ K Q 10 5 ◇ Q 8 ♣ A Q 7

e. ♠ A Q J 4 ♡ K Q 10 5 ◇ A J 8 ♣ A Q

f. ♠ A Q J 5 4 ♡ K 8 ◇ 4 ♣ K 9 7 4 2

(Released by The Associated Newspapers)

82 MISCELLANEOUS FOR SALE

SOUTHALL'S SPECIALS

Used furnace blower, 9"	$75
White enamel kitchen oil heater	$50
"Coleman" oil heater, 59M BTU Tank and stand	$60
"Thor" heater, 45M BTU Tank and pump	$85
"POWLER" ELECTRIC DRYER. NEW REG. $240. SPECIAL	$149
Small "Fairbanks Morse" Coal Stoker with controls. Excellent condition	$125

833 Balmoral EV 5-9777

TODAY'S SPECIAL!
IN "USED" APPLIANCES
21" RCA
TELEVISION
(90-day warranty)
$99
HUDSON'S BAY COMPANY
Appliance Department
Third Floor

WE ARE
OVERSTOCKED
On Used Appliances
FRIG'S
TV SETS
STOVES
WASHING MACHINES
You Name The Price
Mc & Mc

DORMAN'S
"Buy of the Week"
MEN'S SLEEVELESS SWEATERS. THE FAMOUS "JANTZEN" LINE IN PULLOVER STYLE. ASSORTED PLAIN COLORS.
Reg. $9.95. Now $4.95
Limited Quantity
DOUGLAS AT JOHNSON

THE SPORT OF
SKIN DIVING
Taught by experts in our new course for beginners.
FRANK WHITE'S
SCUBA SHOP
Everything for the diver. Wet suits a specialty. Air while you wait.
1819 Douglas EV 5-4713

"VIDENAL"
A British Gastric
Vitamin Formula
For speedy relief of abnormal gastric secretion, hyperacidity, indigestion, gastritis, nausea and pain.
Available now at
Orme Prescriptions Ltd.
757 YATES EV 4-9328

SAVE TIME! PAY
Light and Phone Bills
TWO LOCATIONS
McCall Davey Drug Co.
1469 Douglas EV 2-3831, EV 2-3615
Shelbourne Drug Store
Hillside and Shelbourne EV 4-8106
Prescription Service — Free Delivery

PROFESSIONAL MAN LEAVING country is selling 1953 Ford 4-door sedan, furniture mahogany, French provincial and some maple in excellent condition. All electrical equipment including washer, dryer, refrigerator; child's crib, play pen, high chair, Pedigree pram, etc. Ph. EV 5-5947.

1948 CHEV. SEDAN DELIVERY IN running order, $100. Treadle Singer sewing machine in good shape, $15. 30.06 Remington pump rifle, in very good condition with 40 rounds ammunition and 2 clips, $70. Super V Crosley TV, very good condition, $60. GR 8-2519.

CRAFTSMAN 12" BANDSAW, ¼-h.p. motor, stand, light and 6 blades, new condition, $80; small shaper, ½-h.p. motor, stand, cutters, etc., $65; Walker-Turner lathe, 30 centres, index head, tools, in dovetailed case, $65. GR 4-1416.

ICEBOX, $10. EV 3-6585.

83 MISCELLANEOUS WANTED

BICYCLE PARTS ARE WORTH money. Call anywhere. EV 5-9813.

GUIDER'S UNIFORM AND HAT, size 14. GR 9-5216.

WANTED — 9'x13' CARPET, IN good condition. EV 5-5148.

NARROW 30 OR 33-INCH BED, spring-filled mattress. EV 4-3742.

WANTED — USED BENCH DRILL press, ½-inch. EV 2-9581.

RURAL MAIL BOX. PHONE EV 5-8572.

REQUIRE TYPEWRITER, STANdard or portable to $25. EV 3-0392.

O.L.D. COINS BOUGHT. PHONE EV 6-1814 or EV 3-4256.

WANTED—SCOUT UNIFORM, SIZE 12. GR 9-1737.

WASHING MACHINE MUST BE in good condition. EV 3-2541.

WANTED — BEGINNER'S VIOLIN. GR 5-2893.

WANTED—BOY SCOUT UNIFORM, size 12-14. EV 2-9528.

WANTED — VILAS RED MAPLE buffet. EV 3-5763.

WANTED — ONE CUB UNIFORM, size 10. EV 2-8317.

WANTED, ½-H.P. MOTOR AND metal miter box. EV 2-2604.

BELL-AQUA DRY SUITS. FRANK White's Scuba Shop, 1819 Douglas.

WANTED — USED FURNITURE. Holland Bros. & Co., EV 3-0913.

83 MISCELLANEOUS WANTED

MAYNARD'S AUCTIONEERS
TOP PRICES — LARGE CROWDS
QUICK RETURNS — CASH
731 - 3 Johnson
EV 4-5921, EV 4-1621, EV 4-1763

Lunds Auctioneers
CASH ADVANCES
PROMPT SETTLEMENT
926 Fort EV 5-5422

CAR BODIES
Burnt $5 per ton, not burnt $4 per ton
SCRAP CAR RADIATORS
SPECIAL — 15c PER LB.
Industrial Iron Co. Ltd.
343 Tyee Rd. EV 4-6922

ADELPHI BOOK SHOP
Wants Books by Conibear, McLung, McKelvie and other B.C. Writers.
823½ FORT EV 5-1746

$10 TO $50 PAID
FOR JUNK CARS DRIVEN TO
Happy Valley Auto Wreckers
641 Latoria Rd. GR 8-3195

WE BUY AND SELL CAMERAS, musical instruments, radios, furniture, major appliances, etc. Give us a call. Island Trading, 1415 Government. EV 4-5354.

WANTED TO BUY
CONTENTS OF HOMES
(Or parts thereof)
EV 4-1621 — EV 4-1763

GOOD BOOKS ALWAYS BOUGHT
HAUNTED BOOKSHOP
845 Fort Street Phone EV 2-1427

FURNITURE AND APPLIANCES PURCHASED FOR CASH
SLOCAN'S — EV 4-6441

CASH PRICES PAID FOR gentlemen's good used clothing. Please phone EV 2-2814.

WANTED — BOY'S TOY RIDING pony, spring mounted. Large size. EV 5-0197.

FURNITURE AND SMALL HOUSEhold items wanted for cash. Wally Gray, EV 2-1631.

CHILDREN'S LADIES' SPRING clothing. Must be clean, good condition. Ex-Toggery, 1974 Oak Bay Ave.

84 SWAPS

SWAP NEW 10' SPEED BOAT, turtle-deck, full-length hardware—for View Master 3D projector—or sell $75; also Red-factor full-throated singing canary, with mated hen, ready to nest, $9.75 a pair; 7 turning chisels, $5. GR 7-2849.

RED AND WHITE ACCORDION, 120 base, 5 treble and 2 bass switches. Used 3 months. Ensign folding camera, 4.5 lens; uses 120 film. Want outboard motor. Offers. Phone EV 4-3124. 1450 Myrtle Street.

WILL TRADE GE FRIDGE, power mower, and some garden tools for car-top boat and motor. EV 4-0787.

SAXOPHONE, B FLAT, GOLDplated. Swap for electric guitar and some cash. GR 7-3523.

21" PHILCO CONSOLETTE, EXcellent; for player piano in good condition. GR 4-2149.

SWAP OR SELL UTILITY TRAILer and wood lathe for handsaw, drill press, jointer, etc. EV 4-9425.

SWAP 12-VOLT PUSH-BUTTON car radio for washing machine or what have you. EV 5-0906.

SOUND, OLDER-TYPE PIANO, TO swap for boat, livestock, or what have you? Valued at $175. GR 8-2563.

1954 CHRYSLER FOR 17'-18' BOAT. 255 Robert St. EV 3-3888.

---

26 TREBLE KEY ACCORDION FOR typewriter, or sell. GR 7-3442.

NEW OIL CIRCULATING HEATER for wood heater. GR 8-4382.

1952 THAMES STATION WAGON and cash for pickup. GR 8-2401.

90 PETS

AT STUD — CANADA WEIMAR Belle's Treu. Reg. 360339. Sire, Regal Wunder Tina's Duke Dam, Regal Wunder Belle's Duchess. Grandsire, Champion Apoll Treu Rauentwiete "U". Ph. GR 8-3384.

PUPS, NEWFOUNDLAND AND Golden Labrador crossed, colors golden and black, $15 and $20. Good with children and hardy. GR 5-2083 after 5 p.m.

FOR THE FINEST IN GUARANteed singing canaries and brightly colored baby budgies. Petland, 822 Fort. EV 4-8732.

BUY PUPPIES ONLY FROM A REGISTERED KENNEL. Dachshunds available now at Five Mile Kennels. GR 8-3846.

REGISTERED FEMALE WHITE West Highland terrier, 6 months old. Has had shots. Champion line. $65. Phone GR 7-6076.

REGISTERED SILVER MINIAture poodle, male, 8 months, inoculated. Car and house trained. Very good natured. GR 7-1971.

BEAUTIFUL PUREBRED SPRINGer spaniel, female puppy, $15. Phone GR 7-6064.

STUD SERVICE. LOVELY ORange sable Pomeranian, registered. EV 2-9507. 1127 Lyall.

RED FACTOR CANARIES, MALE and females. Males lovely singers. GR 9-3479.

NEW SHIPMENT CANARIES guaranteed singers, $7.95 and up. Vista Variety. EV 2-6731.

GOLDEN LABRADOR RETRIEVER, purebred, registered, training. Reasonable. EV 2-2979 evenings.

GERMAN SHEPHERD FEMALE pup, registered, inoculated. Ph. GR 7-1130.

GERMAN SHEPHERD, 6 MONTHS male. C.K.C. Registered. For sale. Phone EV 4-0068.

ORANGE SINGING CANARY AND cage. EV 2-0747.

CHIHUAHUA PUPPIES FOR sale. GR 8-2217.

NICE CATS AVAILABLE TO GOOD homes. C.P.L., EV 4-9692. 10 - 5.

PUPPIES FOR SALE. GR 8-2625.

90 PETS

MINIATURE POODLES, PUPPIES and adults, various colors. Phone GR 8-2493.

MICHAEL WILLIAMS BOARDING and Training Kennels. Bath, groom and clippings. GR 8-1067.

6-WEEK OLD PUPS, PART LABRador and Border, male and female. GR 9-2634.

BEAUTIFUL GERMAN SHEPherd puppy, female, registered, black and tan, 6 months. EV 2-0670.

ROLLER CANARIES. PRIZE-WINning breeding stock, males and females. Reasonable. EV 3-5365.

BUDGIES, BREEDERS, $3.50 EACH. Phone EV 4-2422.

THE GREATER VICTORIA DOG Obedience Training Club. EV 3-7908.

DACHSHUND PUPPIES, REGistered. GR 7-3116.

BEAUTIFUL SIAMESE KITTENS, EV 3-6466.

91 CHICKS, POULTRY, HATCHING EGGS AND SUPPLIES

WANTED — 30 CASES UNGRADED eggs weekly, 2c over producer. Victoria Press Box 1568.

WANTED — LIVE FOWL AND roasters, top prices, weighed at your place. GR 8-1182 or GR 8-2683.

TOP-RATE PAY FOR LIVE POULtry. Victoria Poultry. EV 3-0852.

92 LIVESTOCK AND SUPPLIES

2½-YEAR-OLD FILLY FOR SALE. Will grow to 15 H.H. Quiet and well-broken. Ph. EV 4-5011 daytime, GR 7-3087 Sunday and evenings.

OAT STRAW FOR SALE. $25 A ton. Also some barley straw, $28 a ton. Phone GR 4-1349.

WANTED — COW STANCHIONS and small cream separator. Ph. GR 9-2515.

MINK FARMER NEEDS HORSES and cows. Ph. anytime. GR 8-3085.

HIDES COWS DAY-OLD CALVES bought for cash. GR 9-1607.

GRASS HAY, 90c A BALE. 4060 Cedar Hill Crossroad.

ONE GOOD JERSEY COW, MILKing, 2½ gallons. GR 4-2243.

MUST SELL, GURNSEY HEIFER, due soon. Wightman, 4101 Tyndall.

TWO 3-DAY-OLD HOLSTEIN calves. GR 9-4301.

99 NEW CAR DIRECTORY

The British Ford Line
ANGLIA, PREFECT, CONSUL, ZEPHYR, ZODIAC AND THAMES TRUCKS
ENGLISH CAR CENTRE
1101 YATES ST. EV 5-2431

NATIONAL MOTORS
MERCEDES-BENZ — DKW
FIAT, ROOTES-GAZELLE
STANDARD TRIUMPH
GUARANTEED USED CARS
819 YATES ST. EV 4-8174

The Amazing
Volkswagen
SPEEDWAY MOTORS
YATES AT VANCOUVER EV 5-2416

Studebaker Lark—Hawk
AND GOOD USED CARS
Dominion Motors Ltd.
750 Cormorant EV 5-6132

RAMBLER, HILLMAN, SUNBEAM, Humber, Rover, Metropolitan. Jameson Motors Ltd., 740 Broughton Street. EV 4-8353.

100 CARS FOR SALE

NATIONAL MOTORS
Golden Anniversary Sale

ENTER OUR GOLDEN ANNIVERSARY CONTEST NOW. YOU DON'T HAVE TO BUY. YOU MAY WIN A STEREO HI-FI COMBINATION.

Gold Nugget Special

59 AUSTIN HEALEY 100 Roadster, 6-cyl, 117 horsepower. Overdrive. New condition. Only ... $2695

Strike-It-Rich Buys

56 DODGE 2-Door Hardtop. Radio, heater. Reg. $1,695. Now ... $1450

57 BUICK 4-Door Sedan. Heater, automatic, power brakes and steering. Reg. $2,395. Now ... $2095

58 FORD 4-Door Sedan, 6-cyl, radio and heater. Reg. $2,295. Real gold here at ... $1895

50 MORE NUGGETS TO CHOOSE FROM

59 Hillman 4		52 Pont 4	
59 Hillman Convt		55 Ford 4	
58 Zodiac Convt		56 Met 2 A/T	
59 Simca 4		50 Chev 4	
	56 Volks		
53 Vanguard		56 Chev 2 A/T	
54 Cad De Ville		56 Buick 4 Htop	
58 Edsel 2 Htop		56 Ply 4 R H	
58 Ford 4 R H		55 Chev 4 R H	
	56 Merc 2 Htop		
53 Buick 4 Htop		53 Ford 2 R H	
57 Meteor 2 Htop		52 Chrv R H	
54 Stude Low Boy		52 Merc 2 A/T	

10 More From $100-To-$500

100 CARS FOR SALE

PLIMLEY ON YATES

56 Ford "ESQUIRE" WAGON. $995
54 Somerset CLEAN. $795
52 Triumph MAYFLOWER. $245
56 Studebaker LOW BOY. $1745
57 Pontiac LAURENTIAN $1995
56 Dodge SUBURBAN. $1645
57 Studebaker CHAMPION. O.D. $1695

SAM ARMOUR
FRANK McDONALD
JACK PLANT
OF
PLIMLEY'S
"Where Courtesy and Service Is Our Business"
1010 YATES EV 2-9121

SECOND CAR
For Your Family

Small Cars
49 AUSTIN Sedan $135
49 MORRIS Oxford $285
51 AUSTIN Sedan, radio $327
58 AUSTIN Station Wagon, radio $545
52 HILLMAN Convertible, radio $547
54 VAUXHALL, exceptional condition $995

Domestic
47 DODGE Sedan $99
47 DODGE 7-Passenger, fluid drive, radio $495
49 PONTIAC Sedan $395
52 FORD Tudor, radio $399
55 DODGE Sedan, very clean, one owner $1,195
57 PLYMOUTH Suburban, one owner, low mileage $1,995

SPECIAL
55 JAGUAR Sedan Mark VII, in excellent condition. Heater, and overdrive $1995

DOMINION MOTORS LTD
Studebaker - Packard
ARENA WAY
OPPOSITE B.C. ELECTRIC
SALES & SERVICE
Blanshard and Cormorant.
Phone EV 5-5012 or EV 5-6132

BRITISH MOTORS
MORRIS - MG
Riley - Wolseley

59 M.G.A., top condition, radio $2195
55 ZEPHYR, good condition, special price $1099
56 ZEPHYR, 1 owner $1250
55 ANGLIA, 1 owner, under 12,000 miles, excellent condition, for only $775

2643 Douglas EV 5-1563
Eves. Trevor Woodruff. EV 4-2680

57 PLYMOUTH Sedan, low mileage $1595
55 STUDEBAKER, low mileage $1395
54 PONTIAC De Luxe Sedan, immaculate $1245
53 FORD Coach, new motor $975
57 MORRIS Minor Convible, like new $1295
56 VOLKSWAGEN, low mileage, radio $1245
52 M.G. TD, new paint and tires $1095

HORWOOD BROTHERS
VOLVO · MORRIS · MGA · RILEY
827 Pandora Ave. EV 3-6113

'56 BORGWARD COUPE, A-1 shape; '54 Buick, A-1 condition; '48 Dodge, in good shape; '48 Studebaker, mechanic's special. Can be seen at 4008 Quadra. GR 9-4421.

'56 METEOR NIAGARA, VERY clean, low mileage. New licence. Can be financed. Will consider trade. EV 4-2265.

1955 OLDS 88 2-DOOR HARDTOP, immaculate condition. Could be financed with nothing down to reliable party. EV 4-0956.

'52 CHEV 2-DOOR DE LUXE, automatic, radio. Very low mileage. Excellent condition. GR 8-4097.

PONTIAC, COMPLETELY OVERhauled and painted, a beautiful car. $650. 922 Green St.

UNFINISHED 1928 MODEL A. Chopped and channelled. New tires, new Mercury motor. EV 5-0071.

1950 PLYMOUTH DE LUXE SEdan, radio, heater, excellent condition. EV 4-9290.

'31 MODEL A FORD, EXCELLENT condition. Must sell. EV 5-2713.

1940 CADILLAC COUPE. HAS RAdio, record player, etc. EV 3-7915.

1949 AUSTIN A-40. GOOD RUNning condition. EV 5-4742.

1949 DODGE STATION WAGON, good shape. $285. EV 3-9127.

1952 AUSTIN, GOOD CONDITION. EV 5-5961.

1950 METEOR, ABSOLUTELY IMmaculate, $500. GR 9-1225.

1950 CHEV. 2 DOOR, CLEAN, EXcellent shape, $450. EV 2-8701.

1948 PONTIAC 2-DOOR. GOOD shape. Must sell, $225. EV 5-6397.

A-40 AUSTIN. NEW MOTOR, clutch, etc. $275. EV 4-1432.

1948 CHEVROLET SEDAN, $125 OR best offer. EV 2-2037.

'30 MODEL A SEDAN. TURN SIGnals, running. $55. GR 9-1744.

'57 PONTIAC SEDAN, RADIO, low mileage, $1,800. EV 3-1840.

100 CARS FOR SALE

TOP BUYS AT EMPRESS
1960 Licence Included

59 CHEV Bel Air Sedan. Radio, beige $2595
59 PONTIAC De Luxe Sedan. Radio, blue $2895
59 PONTIAC Laurentian 2-Door, V-8, automatic, radio, blue $3195
58 BUICK Century Hardtop, Dynaflow, radio, power steering $2995
58 BUICK Special Hardtop, Dynaflow, radio, power steering $2795
58 BUICK Special Hardtop, Dynaflow, power steering, power brakes, blue $2895
57 BUICK Special Sedan, Dynaflow, radio, power steering $2395
59 AUSTIN 55 Sedan, Manumatic $1695

WHY PAY MORE? DEAL AT EMPRESS AND SAVE

56 PLYMOUTH Sedan, blue $895
51 CADILLAC Sedan, automatic, radio $995
56 DODGE Royal Sedan. Automatic, radio, power steering $1895
53 CHEV. Sedan, maroon $795
52 CONSUL Sedan, black $595

Trade Now and Save $$

59 HILLMAN De Luxe $1695
57 CHEVROLET Hardtop, automatic; radio; green $1995
55 STUDEBAKER Low-Boy, automatic, green $1250
57 VAUXHALL Cresta Sedan $1695
57 VAUXHALL Super Victor, radio $1545
58 VOLKSWAGEN $1495
55 STUDEBAKER Sedan, blue $1095
55 BUICK Hardtop, Dynaflow, radio, turquoise $1495
56 MONARCH Sedan, radio, two-tone blue $1595
51 CADILLAC Coupe de Ville, automatic $1295
57 CHEV De Luxe Sedan. Radio, blue $1695

STATION WAGONS
57 CHEV Station Wagon, automatic $2195
55 DODGE Station Wagon, green $1495
55 CHEV Station Wagon, automatic, radio, green $1795

TRADE FOR LESS AT EMPRESS

58 LINCOLN Capri Coupe, complete power equipment $4895
58 CADILLAC Sedan, automatic, radio, power steering, power brakes, coral $4995
58 BUICK Super Hardtop, Dynaflow, radio, power steering, power brakes $3795
59 PONTIAC Laurentian Sedan, automatic, radio, blue $3195

LOW COST TRANSPORTATION
38 HUDSON, new tires $90
49 PLYMOUTH Sedan, blue $175
49 DE SOTO Sedan, grey $195
52 AUSTIN Sedan, grey $495
54 AUSTIN Sedan, green $750
52 HILLMAN Sedan, grey $495
55 HILLMAN Sedan, blue $895
51 STUDEBAKER Champion Sedan, top condition $450
51 METEOR 2-Door, Green $495
51 BUICK Sedan. Automatic, radio $595
51 PONTIAC Coupe $595
50 PONTIAC Sedan $350
47 BUICK Sedanette, grey $125
52 FORD Tudor, Green $495
49 DODGE Sedan, blue $295

Don't Delay
Call Today
EMPRESS MOTORS
900 Fort at Quadra
Phone EV 2-7121

1957 METEOR 6 4 DOOR
Immaculate condition. Low down payment, or trade. GR 7-3642.

'51 PLYMOUTH, NEW TIRES AND battery, $300 or nearest. EV 3-7841 or EV 4-6351 after 6 p.m.

'51 PONTIAC, TOP SHAPE, EXtra lights. New plates. Offers. EV 3-6729.

1954 PONTIAC CHIEFTAIN, CUStom radio, heater, clock. Must sell, $750. 843 Tulip Ave., GR 9-6720.

1948 CHEVROLET 4-DOOR. TORpedo model. $250 or best offer. 2632 Scott. EV 4-2924.

1953 FORD, GOOD SHAPE. CAN'T wait for higher prices. $1,077. Ph. EV 5-0322.

'49 FORD. NEW TIRES. RADIO and heater. $350. EV 3-0681.

'50 CUSTOMIZED FORD. APPLY 890 Burnside W.

'51 METEOR 2-DOOR. 4 NEW tires. $350 or best offer. GR 7-6508.

BODY MAN SPECIAL, 1957 VOLKSwagen. Phone EV 5-7402.

1956 NASH MET. FULLY equipped. Low mileage. EV 2-7822.

'51 AUSTIN STATION WAGON, $150. GR 4-2007.

100 CARS FOR SALE

SPEEDWAY MOTORS LTD.

GIGANTIC USED CAR SALE AND AUCTION SATURDAY

ONE DAY ONLY

1949 - 1959 Models
American and Imports

SAVE HUNDREDS OF DOLLARS

SPEEDWAY MOTORS LTD.
Yates at Vancouver

MERLIN MOTORS
1116 Yates Street
The Home of Safe Buys.
30-Day Exchange Privilege
If the car is not satisfactory in 30 days drive it back and we will give you another one. No risk when you buy at Merlin's.

LOW DOWN PAYMENT AS LOW AS 10% DOWN

Our new car sales have been terrific. We have many one-owner cars to choose from.
In fact we're bursting at the seams.

$125,000 OF STOCK TO CHOOSE FROM
47s TO 59s
FREE 1960 LICENCE PLATES

Meteors, Mercs, Lincolns, Dodges, Plymouths, Chevs, Fords, Studebakers, Austins, Vauxhalls, De Sotos, Monarchs, and a Lloyd Wagon.

Station Wagons, Hardtops, 2 or 4 doors, Convertibles, Sedan Del., and ½-Ton Pickups.

Your trade-in is worth more at Merlin.

BERNIE NICHOLLS
CLARENCE FOOT
PHIL HENDRY

OPEN TILL 9 P.M.
EV 2-2241 1116 Yates St.

ENGLISH CAR CENTRE
EXCLUSIVE BRITISH FORD DEALER

49 ANGLIA 2-Door $195
54 AUSTIN A-40 Convertible $1045
53 AUSTIN A-40 Sedan $695
50 AUSTIN A-40 Station Wagon $425
59 CONSUL Sedan $1895
54 CONSUL Sedan $995
55 VANGUARD Sedan $995
53 BUICK Sedan, A/T $1095
48 CHEVROLET Sedan $195
53 CHRYSLER Sedan $925
47 DODGE Sedan $495
52 DODGE Sedan $695
55 FORD Sedan $1395
48 PLYMOUTH Sedan $195
54 PLYMOUTH Sedan $845
56 PLYMOUTH Sedan $1495
51 STUDEBAKER Sedan $495
47 STUDEBAKER Sedan $195
59 AUSTIN Omnivan $1895
57 FARGO ½-Ton Pickup $1495

English Car Centre
Yates at Cook EV 5-2431

MAYNARD'S CASH CAR AUCTIONS
If you want a reasonable price we will turn it into cash.
731 JOHNSON. EV 4-5921. EV 4-1621

'58 PLYMOUTH BELVEDERE. IMmaculate condition. V-8 with standard transmission. Will accept trade and arrange financing. Full price, $2,270. Phone EV 5-6316.

For Quick Returns
LUND'S CAR AUCTIONS
936 FORT ST.
Phone for particulars. EV 5-5421

'48 CHEV. FLEETLINE. EXCELlent running, radio, etc., $225. Ph. EV 4-0225.

SAVE $200
On new Plimley Austin. Phone EV 4-8228.

'48 CHRYSLER, $125; '60 PLATES. EV 5-7561.

100 CARS FOR SALE

OLSON MOTORS
$ $ $ Price $ $ $ Reduction Sale

Choice Selection
Low Mileage
Fresh
Factory Beauties

59 MONARCH Lucerne Sedan, automatic, power steering, power brakes, radio. Stock 1345A $3599
59 FORD Fairlane Sedan, automatic transmission, radio. Stock 1779A $2799
59 STUDEBAKER Lark, radio, heater. Stock 2114B $2349
59 FORD Fairlane, radio, heater. Stock 1797A $2799
59 AUSTIN Sedan, only 5,000 miles. Stock 1858A $1849

Special financing terms are now available. Payments as low as 15% down, plus the only 1-year guarantee in writing. You take no risk.

58 VAUXHALL Sedan, clean as a pin. Stock 2112B $1649
58 METEOR Sedan, radio, heater, automatic. Stock 1848A $2549
57 PLYMOUTH Sedan. Stock 2118B $1599
57 METEOR 2-Door Ranch Wagon. Stock 3101A $2099
57 CHEVROLET De Luxe Sedan. Stock 1725A $1799
57 PLYMOUTH 4-Dr Sedan. Stock 2118B $1599

Call in and talk trade at Olson's, Canada's fastest growing Ford dealer. Your car will never be worth more.

56 CHEV. Sedan. Stock 1740B $1499
56 DODGE Club Coupe. Stock 1603A $1097
56 CHEV. Sedan. Stock 1740B $1499
56 HILLMAN Sedan. Stock 1810B $1049
56 VOLKSWAGEN. Stock 1749A $1149
55 DODGE 2-Dr Hardtop. Stock 1754A $1299
55 MERCURY 2-Dr Hardtop, with radio and heater. Stock 4055D $1549
55 DODGE 2-Dr Hardtop. Stock 1732A $1399
55 METEOR Sedan, automatic, radio. Stock 1319E $1399
54 CHEV. 4-Dr Station Wagon. Stock 2120B $1399
54 STUDEBAKER Station Wagon, overdrive and radio. Stock 1573A $1299
54 NASH Sedan, radio, heater. Stock 4063B $1099
53 CHRYSLER Sedan, with radio, heater, automatic. Stock 2089B $897
53 ZEPHYR Sedan. Stock 3077C $947
52 PLYMOUTH 2-Door Hardtop, radio, heater. Stock 1590B $897
52 FORD Sedan, an exceptional car. Stock 4045B $849
51 PLYMOUTH Suburban. Stock 3095B $499
51 CHEV. Sedan. Stock 2125A $797
51 PONTIAC 2-Door Sedanette, radio and heater. Stock 1530B $647
50 DODGE Sedan. Stock 1765B $397

Reconditioned, guaranteed medium-priced cars for the thrifty buyer. Yes we mean it. Our cars are tops and outvalue competition.

49 METEOR Sedan, with radio, heater. Stock 3082C $247
52 AUSTIN Sedan. Stock 3109B $247
49 MERCURY Sedan, with radio, heater. Stock 1556C $327

OLSON MOTORS
Daylight Bright Till 9 p.m. Each Night.
Ford - Monarch - Falcon
Ford Trucks
Taunus Import
Thunderbird
1036 Yates EV 4-1147

Top Quality Cars For Work or Play at
A & A
Don't Miss Seeing These

59 CONSUL Sedan, just nicely run in $1945
55 CHEVROLET Sedan, automatic, low mileage $1445
54 FORD Crestline Sedan, fully equipped, one owner, only 28,000 miles $1295
57 VOLKSWAGEN De Luxe; new condition $1295
48 PLYMOUTH Sedan, a standout car $395
52 MORRIS Minor, a steal at $295

Greet Spring With A Better Car

58 Ford $1,995—57 Plymouth Sedan, A-1, $1,775—52 Pontiac, $295—two 56 station wagons.

A & A CARMART
2644 Quadra, opp Safeway
EV 6-2712
Terms to Suit. Open Nights.

ONE OWNER, '48 CHEV. SEDAN, new clutch, nearly new tires and battery, good condition, reasonable. GR 7-1113.

'54 CHEV SEDAN DELIVERY, EXcellent condition. Radio, heater, turn signals, back-up and fog lights, new snow tires. GR 7-1374.

1950 PLYMOUTH SEDAN, NEVER raced, previous owner cigar smoking granny. Come see it, going to best offer. Victoria Auto Wreckers.

'55 PONTIAC. V-8. AUTOMATIC, power steering, low mileage. Must sell. GR 8-3842 or GR 8-2059.

1940 FORD COUPE, EXCELLENT shape. EV 2-3642.

'58 PLYMOUTH RANCHWAGON. Will accept trade. EV 2-3346.

$395 CASH, 1952 PONTIAC SEDAN, very good. EV 5-2613.

PRINTED PATTERN M 496
A Gothe Original

Choose Slim or Bell Skirt for Gothe Design with Romantic Neckline

This is the deep-diving neckline all the fashion world loves—it's so supremely flattering that Gothe's top-rated collection included a slim and full-skirt version. Both are included in our printed pattern—a couture bonus that happily enables you to choose the skirt that best becomes you. Note the artful shaping of the midriff (a Gothe signature) accented by a fabric flower. The precious Originals of pure silk satin have a belt of emerald green. Make your couture copy (or copies) in silk surah, faille, taffeta, or linen for all of spring's gala events.

Printed Pattern M496 is available in Misses' sizes 10, 12, 14, 16 and 18. Size 16, slim skirted dress, requires 3⅜ yards 39-inch fabric, ⅜ yard contrast.

Send one dollar for Printed Pattern M496 to The Daily Colonist, Pattern Department, 60 Front Street West, Toronto, Ont. Please print plainly your name, address with zone, style number and size.

Next week—Watch for a Prominent Designer Pattern by Mr. Mort.

100 CARS FOR SALE

4 TOP BUYS
51 METEOR Sedan, automatic transmission, radio, etc. $375
52 FORD 2-Door, real smart for $595
50 OLDS. Sedan, great value for $295
54 AUSTIN Sedan, extra nice shape $745

MASTERS MOTORS
815 View St. Phone EV 3-3541

SEE KM MOTORS
950 YATES
For Good Used Cars.
Open Eves.
EV 2-5822

1954 MERCURY AUTOMATIC, good condition, new paint, tires, $1,225. D. Graham, 1015 Tolmie. EV 3-5533.

'52 MORRIS MINOR, GOOD, clean car, $375 or offer. Can be financed. Must sell. GR 8-4091. 2930 Glen Lake Rd.

1956 VOLKSWAGEN WINDOW VAN with seats, $1,250 or nearest offer. EV 4-5150.

CUSTOMIZED 1948 CHEVROLET 5-passenger coupe. Best offer. Phone EV 3-2687.

'51 OLDSMOBILE 98, AUTOMATIC, radio and heater, top condition, $685. EV 2-0943.

1954 OLDSMOBILE. TOP CONDItion. Reasonable offer considered. GR 9-1702. Sunday and evenings

1953 DODGE SEDAN. GOOD motor, clean body. Can be seen at 640 Fernhill Rd. EV 5-2519.

1954 MORRIS MINOR CONVERTible. New top. Good condition. Ph. EV 5-9139. Ask for O. S. Tufnail.

1955 NIAGARA METEOR. TWOtone metallic. Best offer. Easy terms arranged. EV 3-8879.

FOR SALE OR TRADE FOR BOAT. 1952 Chevrolet sedan delivery, good condition. $450. GR 5-2169.

'47 PLYMOUTH SEDAN, RADIO, heater, rebuilt motor. EV 4-9459. 640 Dunedin Street.

1949 STUDEBAKER CONVERTible, good mechanical condition, good rubber, $100 cash. EV 2-5216.

1958 STANDARD ENSIGN, SPLENdid condition, low mileage, automatic transmission. Phone EV 4-0807.

'41 FORD 5-PASSENGER COUPE, radio, heater, $150 cash. EV 4-7754. 2950 Albina.

1953 AUSTIN, $475. GOOD SHAPE. Phone EV 4-9200.

1957 DODGE CUSTOM ROYAL SEdan. EV 5-8901.

1949 AUSTIN A40, CLEAN, SACRIfice. $175. EV 4-0261.

ATLAS USED CARS
423 Cook buy'n sell. EV 3-8514

'49 PREFECT, $125. YOUR GOOD transportation. EV 5-5652.

1955 VAUXHALL CRESTA. ONE owner. Leaving town. EV 3-1505.

1953 CONSUL. GR 5-2255.

101 FOREIGN IMPORT AND SPORT CARS

THE "PRINZ" IS HERE
Mooney & Sons
INTRODUCE THE "NSU PRINZ"
Selling in Victoria From $1398
AS LOW AS $13.98 DOWN AND $9.98 PER WEEK
AT BANK INTEREST RATE ON BANK APPROVED CREDIT
937 VIEW EV 3-4177

CITROEN DS 19 DE LUXE. COST $4,900. Perfect showroom condition. Only 18,000 miles. Sacrifice $2,750. Phone GR 5-3012 or GR 5-2058.

1959 AUSTIN HEALEY SPORTS car, radio, 20,000 miles, $1,675. Terms. GR 7-2102.

101 FOREIGN IMPORT AND SPORT CARS

1960 RENAULT DAUPHINE SEdan. 700 miles. '60 licence, 48 miles per gal. Take good clean trade. Arrange terms. EV 5-0800.

106 TRUCKS

TRUCKS AND EQUIPMENT FOR SALE
1 Chev ¾-ton pickup. $350.
1 Dodge ½-ton pickup (ex-Navy).
1 1953 Ford pickup. $450.
1 1952 Land Rover Jeep with winch.
2 1951 ¾-ton Dodge, 4x4 front wheel drive, with winch (ex-Air Force).
1 1954 1-ton Ford, 4x4 (ex-B.C. Electric), gone only 27,000 miles, $1,195.
3 I.H.C. tandem dumps (ex-Evans-Coleman).
1 I.H.C. tractor with low-bed trailer, $1,950.
1 I.H.C. KB-11, on air, $850.
1 TD-14-A cat with winch and blade.
1 TD-9 International over-head load (Drott), blade for same.
8 to 10-yd dump boxes with 9" hoist, $400 each.
4 to 5-yd dump boxes with 6" or 7" hoist, tandem bogies.
International motors, 401, 450 and 406, heavy duty transmissions and rear ends.
Will Sell Cheap.
Apply Rear, 3475 Quadra Street.

'53 FORD 3-TON DUMP TRUCK with 5-yard steel box and 8" hoist. Best offer. Phone EV 2-7612; evenings, EV 5-6380.

1955 CHEV ½-TON PICKUP, EXcellent shape. Radio, heater, signals. Must sell, $850 or best offer. Phone EV 4-8825 after 6.

'48 CHEV PANEL, EXCELLENT motor, new paint, good tires, $195. GR 8-4097.

1946 CHEVROLET ½-TON PANEL. Good motor, body, tires. $135. Ph. EV 3-6332. EV 5-2713 evenings.

1951 1-TON WALK-IN, $395. CAN BE seen 2607 Selwyn. Ph. GR 8-3575.

'39 DODGE PICK-UP FOR SALE. Best offer. GR 9-3169.

1940 FARGO PANEL TRUCK, $100, good condition. EV 5-8613.

1946 FORD 3-TON DUMP TRUCK. EV 3-0286.

1939 G.M.C. DUMP TRUCK. GOOD condition. $175. GR 5-2497.

107 PARTS, TIRES AND ACCESSORIES

Your Cars "Heart" is the "BATTERY"
For a strong, sure start every time get an "ACME"
6-VOLT EXCHANGE $10.00
12-VOLT EXCHANGE $16.50

FRANCIS BATTERY & TIRES LTD.
RETREADING SPECIALISTS
1412 Quadra Street EV 3-7033

DE VILBISS SPRAY PAINT equip, raybestos B lining machine; acet gen with welding and cutting outfit, Brunner air compressor, air op lubrication equip, 25-gal steel oil tanks with pumps 31-50 gals.) etc. GR 7-1856.

WRECKING '51 NASH, '49 CHEV. Volkswagen front end, also rear end and transmission, rebuilt starters and generators, 361 GMC truck engine and transmission. Drop in at 631 Princess, Victoria Auto Wreckers.

OK TIRE STORE
Nation wide, all-road hazard. Written guarantee honored in 300 stores in 7 different countries. EV 3-7028.

LANGFORD AUTO WRECKERS
1074 GOLDSTREAM GR 8-2869
Wrecking 1951 Olds, reconditioned engine, new snow tires, radio

SEAT COVERS—SPECIAL, WHILE they last, custom built, $14.95. Sandy's Auto Parts, 1023 View. Ph. EV 5-4478.

CLARKE'S AUTO PARTS, 3207 Douglas. Used parts for cars and trucks. EV 3-8041.

NEW MUFFLERS, $4.50 EACH, DIScontinued lines. Sandy's Auto Parts, 1023 View. EV 5-4478.

RCA CAR RADIO AND AERIAL. Chev split manifold, 2 600-16 Chev tires and rims. EV 2-3029.

ENGLISH CAR WRECKING
I.G.M. 429 Bay St. EV 6-1813.

DAVID ST AUTO WRECKERS
EV 2-9879 526 David Street

1949 - 1954 FORD MOTOR. COMplete. What offers? EV 3-1633.

RETREADED TIRES, $10. Gavin Jack, 1317 Quadra. EV 3-0331.

WRECKING '50 PONTIAC COUPE. Radio. New transmission. GR 8-2653.

40 PLYMOUTH PARTS FOR SALE. GR 9-4818.

1951 FORD MOTOR, RUNS WELL. $40. GR 9-3719.

12-VOLT CUSTOM CAR RADIO, AS new. Phone EV 3-4398.

107 PARTS, TIRES AND ACCESSORIES

RETIRE YOUR CARS
NO!
RETREAD INSTEAD
VICTORIA TIRE LTD.
Govt. at Herald. EV 2-6148

108 AUTO REPAIRS AND SERVICE

CRANKSHAFTS GROUND
In Your Car (all makes)
TELMAC SERVICENTRE
Small Car Repair Specialists
800 Yates EV 6-2322

MOONEY'S FOR FENDER REpairs, auto paint spraying, tailor-made seat covers, frame straightening, wheel alignment. 937 View St., 938 Fort

EXPERT BODY WORK, TUNE-UP alignment and brake repairs. Victoria Dodge-De Soto Ltd., 1061 Yates. EV 4-7196.

FAST TOP QUALITY RADIATOR repairs, body work and painting at Morrison Chevrolet Oldsmobile Ltd., Yates at Quadra. EV 3-1106.

110 AUTO FINANCING AND INSURANCE

Instalment Financing
Automobiles commercial and office equipment, household appliances and furniture financed on monthly payment plan. Life insurance up to $1,500 on auto loans at no extra cost. Prompt service, generous terms.
Island Finances Limited
C. H. BOOTH, Mgr.
762 Fort St. Phone EV 4-6831

CAR BUYERS
Our Low Cost Financing Plan will help you make a better deal. See us for details now BEFORE you buy.
A. M. TAYLOR SPITTAL
821 FORT STREET

111 TRAILERS AND TRAILER CAMPS

HI LO TRAILER SALES LTD.
In Association With
BLUE BONNET COACH MANUFACTURING LTD.
offer a complete mobile home and travel trailer service, probably the most complete in Western Canada.
PROPANE GAS
service station, 20-lb. and 100-lb. cylinders filled anytime, night or day, 7 days a week. Lowest rates: 20-lb., $2.50; 100-lb. to quantity users, $8.50.
Towing trucks, local moves, minimum charge, $15.00.
TRAILER PARTS
in stock, special ceiling compounds, electric plugs, chimney stacks, sewer hoses, trailer toilets, hitches, balls, break controls, axles with brakes and springs, trailer jack and couplers, tires, water lines, oil barrel stands, door locks, exhaust fans, trailer doors, trailer windows and many other items.
TRAILER REPAIRING
Complete shop, special tools, welding sheet metal, cabinet work, plumbing, lino floors replaced, heat units installed, hot water heaters replaced.
TRAILER PARKS
Space to accommodate our sales customers or we can recommend the better parks with spaces available.
Corner Trans-Canada and Millstream
Phone GR 8-2514

NOTICE!
NOW AVAILABLE IN B.C.
The Silver Liner CAMPTRAILER
With all the comforts of home . . . All the fun of "camping out" can be yours without any inconveniences. Whether it's a long-planned trip or a spur-of-the-moment weekend excursion, hunting or fishing trip, no expensive reservations, or searching for a place to set up camp. In just 2 minutes the Silver Liner Camptrailer converts into a camp home for 4 adults, or 6 if necessary.
FEATURES:
1. All welded steel, "Lifetime" construction.
2. Heavy, long-lasting weather-proof sides with large screened windows and door.
3. Built-in clothes drawer.
4. Table with drop-leaf.
5. Space for camp stove.
6. Built-in cupboards, seats, ice box, etc.
7. Folds down to only 43 inches.
8. Removable rack on trailer for boat transportation (optional).
9. 6½-foot headroom.
10. Popular 10 ft. x 6 ft. 6 ins.
Phone GR 9-2260
Or write
FINNERTY'S SARATOGA BEACH, CAMPBELL RIVER, B.C.

HI LO TRAILER SALES LTD.
TRAILERS—BIG OR LITTLE
A BIG STOCK ON HAND!
55x10 wide 3 bedrms, 2 bathrms, front kitchen, wall-to-wall carpet, Westinghouse washer and dryer. One of the most beautifully built. Consider equity in house as down payment or take mortgage in trade. $9,200.
46x10 wide Jack and Jill. $600 down. Has washer and dryer, wall oven and will sleep 4 children and 2 adults. Barely used. $4,995. This unit sold new for $7,650. It's really a bargain.
15' brand new, but it leaked in our big rain while we weren't looking. Regular price $1,495. $300 off if you don't mind seeing a few water stains.
Converted bus, runs well. Ford motor. Has 110 volt wiring, 30-gal. electric hot water heater, oil heat, shower and toilet, good tires. Ready for another trip to Mexico City. $1,500. $500 down.
Trailer lot—anyone interested in buying 3 acres to put a trailer on? $1,200.
Corner Trans-Canada and Millstream
Phone GR 8-2514

B.B.C. PICKUP COACHES
AT HI LO TRAILERS SALES LTD.
See the 2 models, fit all pickups, can be easily removed, sleeps 4, has sink, propane gas cooking, cupboards, drawers, etc., propane lights and 110 volt lights. Vacation with no parking or towing problems. Go into congested city areas or remote places impassable to trailers. Heavily insulated for both snow fields and desert uses. Manufactured by Blue Bonnet Coach Manufacturing Ltd. and sold by Hi Lo Trailer Sales. 100% Canadian companies, employing Canadian labor and using as many Canadian products as possible. Better built and priced below imported U.S.A. models. See them at corner of Trans-Canada Highway and Millstream or Phone GR 8-2514 night or day, 7 days a week. Priced at $1,295 and $1,395, financing available.

TRIANGLE TRAILER SALES LTD.
Vancouver Island dealer for Nashua Mars, Leisurehome, Kit, Fleetwood and Buckingham mobile homes. Also Chinook travel trailers, in stock. Just traded in 28' Nashua, $2,500. Terms and trades.
7½ miles north on Highway 1. Phone GR 8-3921; res. EV 4-8456

TRAVEL TRAILERS
MOBILE HOMES
BUY, RENT OR LEASE
R. W. DAWSON LTD.
EV 2-5647 3147 Douglas St.

FOR SALE WITH LOW DOWN payment, 30' tandem axle (General) modern house trailer, fully furnished. EV 2-4142.

FACTORY-BUILT TRAILER, COMpletely insulated, rockgas stove. Sleeps four. Phone Cobble Hill 9-Y-1.

WANTED — 14' OR 15' HOUSE trailer. EV 2-5422.

111 TRAILERS AND TRAILER CAMPS

ROLLOHOME AND GREAT LAKES
Still your best buy in mobile living. A good range of models and sizes. See them at
Tote-Em Trailer Sales
7½ mi. north Victoria on Hiway 1
Phone GR 8-1041

25' HOUSE TRAILER, FACTORY built 1958. Frig, range with oven, oil heater, sink and plumbing fixtures; plenty of cupboards and electrical outlets. Terms to reliable party. Full price, $1,650. See V. Todd, No. 7, Ray's Trailer Court, 1261 Goldstream.

1958 PATHFINDER, 23x8. EXCELlent condition. Mr. R. Rush, Morrow Crest Court, 340 Island Highway.

21' ALUMINUM TRAILER. $1,150. Take trade on runabout. EV 4-1524.

FOR SALE—35' 2-BEDRM HOUSE trailer. Terms arranged. GR 8-2986.

15-FT. HOLIDAY TRAILER WITH brakes. Reasonable. EV 5-7994.

112 CARS AND TRUCKS WANTED

CASH
For Clean Cars.
Trade Up or Down.
NATIONAL MOTORS
819 YATES EV 4-8174

SMALL CARS
Purchased for Cash or SOLD ON CONSIGNMENT
5%
TELMAC MOTORMARKET, 814 Fort

QUICK CASH FOR GOOD CLEAN CARS
REGAL MOTORS
847 Yates EV 2-7411

QUADRA AUTO SALES
Buy clean cars for cash.
837 Yates (opp. Atlas) EV 2-9837

SELLING? SEE ART'S CAR SALES. BURNSIDE AT HARRIET.

1954 BUICK AND CASH FOR LATE model popular make car. EV 3-2972.

½-TON PICKUP. WANT GOOD older model. GR 4-2149.

115 MOVING AND HAULING

YOU-DRIVE TRUCKS
Pickups, panels, 1 and 2-ton moving vans with ramp and rear doors, fridge dolly, flatdecks and driver's licence required.
dump trucks. Only personal driver's licence required.
AVIS RENTS ALL
Types of Cars and Trucks
800 Douglas Street EV 3-2131

FERRIDAY'S TRANSFER
Regular Vancouver Trips
2121 Douglas EV 2-8311

JAMES BAY MOVERS
Piano Moving a Specialty
1009 Langley St. EV 4-3582

116 HOTELS

PERMANENT ROOMS LOWEST RATES
Abundant hot water and heat. Telephone and elevator service. Fire resistant. Few rooms available from $9 per week.
Royal Olympic Hotel
642 JOHNSON PHONE EV 4-1187

Ritz Hotel, 710 Fort St.
FURNISHED APARTMENTS AND ROOMS — EV 3-1021
Elevator Service Permanent Transient

BEVERLEY HOTEL
In city centre. Moderate rates, housekeeping rooms, TV in lounge. Transient and permanent guests. 724 Yates. Phone EV 4-0611.

120 ROOM AND BOARD

EARNEST COLLEGE STUDENT requires permanent room and board in professional home in return for duties. Built-in baby-sitter, light eater, conservative. Reply Victoria Press, Box 1556, giving full particulars.

VACANCIES EXIST IN JESMOND House Rest Home at 668 Dallas Road, for elderly ladies, gentlemen, and couples. 24-hour care given. The home has just opened, and is close to Beacon Hill Park, right on the waterfront. Phone EV 5-0679.

GUEST HOUSE HOTEL, NEWport Ave. Oak Bay. Vacancies single or double with bath. Excellent cuisine. Bus stop at door. Close to sea. Make your summer reservations now. Phone EV 3-5254. D. Belleau, owner-manager.

PRIVATE, COSY, SITING BEDroom, very well heated, excellent, full board including coffee and tea times. Close to churches, park, beaches and bus. The care is here when you need it. EV 3-2310.

EXCELLENT FOOD, MODERN, well-furnished home, close to town. Lunches packed, TV, and parking, etc. For young men only. 1019 Linden Ave., corner of Rockland. EV 5-9344.

ROOM AND BOARD SUPPLIED. TV, phone and home privileges, $60 monthly or $110 two sharing large room. Phone GR 9-5334. On bus route.

GENTLEMAN (OFFICE WORKER), requires single rm and board in private home by March 12. Victoria Press, Box 233.

NICE SINGLE ROOM, GOOD board in private home near Jubilee Hospital. Employed person only. EV 2-4385.

VERY COMFORTABLE REDECorated room, good food, TV lounge. Business lady or gentleman. Ph. EV 5-7189.

COMFORTABLE HOME, CLOSE IN; above average board; TV and parking. EV 4-4458.

ROOM AND BOARD FOR ONE OR two men, near Parliament Bldg. Ph. EV 3-4465.

ROOM AND BOARD WITH TRAY service. Elderly woman. $75 per month. 306 Vancouver St.

COSY ROOM, H-C WATER, GOOD food; waterfront; near city. 1526 Dallas Road, Phone EV 3-3690.

COMFORTABLE ROOM, SHARED or single, 2 good meals. Near Oak Bay Junction. EV 5-0615.

$65. STUDENT, 3 GOOD MEALS; walking distance to college. Phone EV 2-8701.

LARGE, BRIGHT ROOM, GOOD meals, near Jubilee. EV 3-6168.

ROCCABELLA — SINGLE ROOM with full board. EV 5-9030.

VACANCY IN QUEENS AVE. REST home. EV 4-3505.

WELL-HEATED PRIVATE HOME. Elderly person. EV 2-9353.

ROOM AND BOARD FOR 1 MAN. EV 4-2469.

BOARD, ROOM AVAILABLE FOR working mother, baby. EV 5-4859.

WORKING YOUNG MEN; TV; close in. EV 4-6663.

CRAIGMYLE, 1037 CRAIGDARroch. Hot and cold water. EV 3-9031

EXCELLENT BOARD, COMFORable room. EV 5-9638.

ROOM AND BOARD IN PRIVATE home. Central, man. 826 Queens.

121 ROOMS TO RENT

LADY OFFERS FURNISHED BEDsitting room, kitchen privileges, share bathroom, ground floor flat, near Christ Church Cathedral. Ph. EV 3-9601 before 10 a.m. or after 7 p.m.

ESQUIMALT - NADEN
Well furnished, semi-basement room, private toilet, oil heat, laundry facilities. Some light housekeeping considered. 1127 Lyall. EV 2-8607.

COMFORTABLE BED-SITTING room, de luxe block, Oak Bay seafront. Business woman preferred. EV 4-8815.

COMFORTABLE ROOM, NEAR park and sea. Linen supplied. Ph. EV 4-7062.

FURNISHED ROOM, JUBILEE district. Reasonable. EV 4-6053.

121 ROOMS TO RENT

SLEEPING ROOM WITH KITCHEN privileges; walking distance to town. EV 2-9764.

BUSINESS LADY WOULD LIKE one or two others to share nice home. EV 2-6939.

COMFORTABLE BED-SITTING, for lady; full privileges; $25. Mrs. Williams, 544 Dallas Rd. EV 4-0459.

FOR QUIET WORKING MAN, CENtre city, plenty of heat and hot water. 732 Yates St., Suite 7.

FURNISHED ROOM, $25. S

128 FLATS, APTS. TO RENT—FURNISHED

B.C. LAND RENTALS

810 Courtney Street—2 rooms and bath, fully furnished, all utilities; immediate. $50. (Apply caretaker, Ste. 2.)
922 Government St. EV 4-4115

OFF SEASON RATES
Modern units, near park, shops. Parliament; optional TV.
THUNDERBIRD MOTEL
EV 5-4761 or EV 4-0632

MOUNT ROYAL APARTMENTS, Superior and Douglas, near Parliament Buildings and park. Walking distance to town. Furnished 3-room suite. Linen, silver, china, electric stove and fridge. Modern bathroom. Available March 1. Rent $90. Garage available. Apply Suite 7. Ph. EV 2-1543.

ATTRACTIVE ONE-BEDROOM apartment in the Rockland area. Available March 12, for 7 months. Small secluded garden. Gardener and heat supplied. $125 per mo. Call Mr. Blenkinsop, F. N. Cabeldu Ltd. EV 3-7174.

FAIRFIELD, LEGAL SEMI-BASEMENT suite. Quiet, private. Also main-floor bachelor suite. Quiet adults only. Reasonable. EV 2-0547.

FURNISHED SUITE ELECTRICAL conveniences, private bath, child welcome. Call after 6 p.m. 840 Craigflower.

2 ROOMS AND KITCHENETTE, heated. Fairfield. $60. Adults. 402 Chester. EV 3-9082 after 5 weekdays.

NEAR PARLIAMENT BLDGS., 3 rms. ground floor, frig, linen, etc. Own entrances, parking. $75. Phone EV 3-6174.

DOWNTOWN, VERY MODERN furnished suites. Private entrances. Soundproof, sundecks. $80. City Brokerage. EV 4-3022. EV 5-6028.

HEATED, SELF-CONTAINED suite $45, smaller suite at $30. Adults only. Acorn Apartments, 845 Princess. EV 5-3202.

BRIGHT 2 ROOMS, PRIVATE bath, electric cabinet kitchen, heat and hot water, $50. Phone EV 5-4644.

BACHELOR SUITE, FRIDGE, GAS stove, steam heated, washing facilities. No children. $55. Leland Apartments, 2512 Douglas St.

3-ROOM SUITE, FRIDGE, GAS stove, steam heated, washing facilities. No children. $70. Leland Apartments, 2512 Douglas St.

OAK BAY: BEACH; LOVELY 2 bedrms; linen, silver, etc. Adults only. Days. EV 5-1421; eves. phone EV 2-4186.

2-ROOM FURNISHED SUITE. Heat, light, water, linen supplied. Close in. $50 a month. EV 5-7016 after 6 p.m.

NEW SUITE TO BE SHARED with another gent. Private entrance, Bath, sitting room. Full board. Laundry. Home comforts. EV 3-5337.

NEW FULLY FURNISHED 3-ROOM apartment with bath. All services supplied. Own entrance parking. EV 5-9559, 944 Gorge Rd. West.

UPPER 3-ROOM DUPLEX, SELF-contained, separate entrance, clean, bright. Utilities included. $60. Child welcome. GR 7-1910.

WARM UPPER LARGE 2-ROOM suite. Child welcome. EV 5-8871, 3579 Quadra.

NICE BRIGHT PARTLY FURNISHED apts. Suit 1 or 2, heat, light, $50 and $65. 1135 Rockland. EV 4-3861.

FURNISHED SUITE, 2 ROOMS, comfortable and warm. Light, water and heat. $60. EV 2-3794.

ATTRACTIVE SEASIDE HOME. 3 rooms, main floor. Suit retired couple or 1 or 2 ladies. GR 7-2109.

LARGE, FOUR ROOMS, SELF-CONTAINED; electric stove, fridge. Near park; $85. 238 Douglas. EV 3-6260.

LARGE, TWO-ROOM, FURNISHED, self-contained apartment. 510 Paradise. GR 9-4116.

LARGE, CLEAN 3 ROOMS AND bath, ground floor, utilities. Ph. EV 3-5330.

ESQUIMALT 2-ROOM BASEMENT suite, self-contained, heated. Phone EV 2-5710.

CLOSE TO PARLIAMENT, QUIET, nicely decorated duplex. Some furniture, parking, etc. $55. 449 Quebec.

TWO LARGE ROOMS, MAIN floor, near Hillside-Quadra. Phone EV 4-3464.

2-ROOM SUITE, ELECTRIC STOVE and fridge, Private bath, heat, hot water. $48. 420 Wilson St. EV 2-3014.

FURNISHED 3-ROOM SUITE. NEW furniture; $80 per month. No linen or dishes. Randall's Ltd., EV 4-8109.

BED-SITTING ROOM, KITCHEN, ground floor. EV 2-0729. 1330 Pembroke.

LARGE, 3 ROOMS AND BATH, warm, clean, Fairfield. $75. Call EV 5-1740.

LARGE, BRIGHT, WARM 3-ROOM suite, plus bath, heat, light, water. $65. EV 5-5489, eves and Sunday.

2 2-ROOM SUITES, FURNISHED, 643 John. EV 5-1010.

2-ROOMS AND BATH, FAIRFIELD, $55. EV 2-4509.

BACHELOR SUITE, $52.50; 3-ROOM suite, $70. 1270 Yates.

2-ROOM SUITE, GARAGE OPTIONAL, 1121 Burdett. EV 4-0022.

BUSINESS GIRL SEEKS SAME TO share apt. EV 6-2389 eves.

LADIES ONLY. 721 LINDEN AVE. From $35. Furnished or unfurnished.

BRIGHT, FURNISHED TWO-ROOM suite, close to Jubilee. 1521 Bank.

SMALL SUITE, CLOSE IN, $35 per month. EV 5-6008.

2-ROOM SUITE, $37.50; 3-ROOM, $42.50. EV 4-1524.

2 ROOMS, KITCHENETTE, PRIVATE bath. Suit couple. EV 4-7038.

COSY, 4 RMS, LIGHT, HEAT, HW; bus close. $65. EV 4-7046.

3 RMS AND BATHROOM, PARTLY furnished. 33 Simcoe.

BUDGET 3-ROOM SUITE, $58. Mrs. Williams, 544 Dallas. EV 4-0459.

UPPER BATH, FRIG, AUTO HEAT and HW. Vacant Feb. 29. EV 2-6882.

$45—ELECTRIC STOVE, FRIDGE; oil heat. Adults. 1306 Yates, Apt. 3.

HEATED 4-ROOM SUITE. 1325 Fernwood.

2 LARGE ROOMS, FRIDGE, SINK, light, heated. Adults. EV 2-5906.

DE LUXE SUITE. EVERY CONvenience. 1070 Davie. EV 2-7208.

3-RM. SELF-CONTAINED, HEATED suite, elec stove. EV 3-6664.

129 FLATS AND APTS. TO RENT UNFURNISHED

SELF-CONTAINED UPPER SUITE. Consists of living room, two bedrooms, kitchen and bath. $35. Phone EV 5-2330.

JAMES BAY, 3-ROOM SUITE, good apt. bldg. Heat it yourself. $38.50. Randall's Ltd. EV 4-8109.

CLEAN, ATTRACTIVE 4-ROOM UPstairs suite, private bathroom. $55 includes all utilities. One child accepted. EV 5-1698.

UPPER DUPLEX, NEAR PARLIAMENT Buildings; heated, gas range; one child welcome. $50. EV 4-1005.

FOUR-ROOM, SELF-CONTAINED, ground floor; very close in. Quiet home. Reasonable. EV 4-7865.

NEAR CITY CENTRE, SELF-CONtained, 4 rooms, ground floor; $70. C. G. Owen, 939 Johnson. EV 2-8503.

2 ROOMS, KITCHENETTE, BATHroom, HW heat. Normandie Apts., Cook-Balmoral. Adults. EV 5-5148.

$55 PER MONTH, 1-BEDRM STE., open fireplace. Warm, newly decorated. Adults. EV 4-0636 or EV 4-4623.

3-RM STE. ELEC FRIG. STOVE, garage. Central. Adults. $75. Phone EV 5-8350.

2821 COOK—2 ROOMS, UPSTAIRS, quiet and warm, for lady; $39, inclusive. EV 3-3222. EV 5-1119.

5-ROOM SIDE-BY-SIDE DUPLEX, $75. EV 3-6675.

$85 PAYS EVERYTHING 4 RMS, garage. Child welcome. EV 4-0218.

LARGE, 3-ROOM SIDE-BY-SIDE triplex, central. $35. Phone EV 5-7968.

3 OR 5-ROOM SUITE. UTILITIES included. EV 3-1049.

VACANT—3-ROOM SUITE. SELF-contained. $60. EV 2-4714.

ESQUIMALT, UPPER DUPLEX, gas heat, stove; $40. EV 4-8868.

3-RM SUITE, SELF CONTAINED. Waterfront. $55. EV 4-5317.

129 FLATS AND APTS. TO RENT UNFURNISHED

REGENCY APTS.
FORT AND LEE STS.

De luxe modern suites, large living rooms, ultra-modern electric kitchens, Westinghouse stove and fridge and fan, 4-pce bathroom with elec fan, TV hookup, auto washing facilities. No steps. $90 per month.

Ker & Stephenson Limited
909 Government St.
EV 5-3421

BED-SITTING, KITCHENETTE and bath. Warm apt. block. Stove incuded. $52.50. 1326 Pandora Ave., evenings.

1465 Fort St.—1 and 2-bedrm suites. Modern block. Children accepted. $75.00 and $82.50. Available now. Choice of 3 small suites, $37.50 to $60.00. Others to $150.00.

3498 Lovat Ave.—1-bedrm suites. $60.00 and $67.50. Enquire at Suite 103. Children accepted.

1025 Redfern St. No. 2, 2 bedrooms. Gas range and frig. $45.00.

Pemberton, Holmes Ltd., 1002 Govt. St. Phone EV 4-8124.

CAMDORA APTS., 1301 Pandora Avenue. One-bedrm suite. Wall-to-wall carpeting, fridge, range. Walking distance. $82 month.

1085 VERRINDER AVE., at Oak Bay Junction. Small 1-bedrm suite. Fridge, range. Suit business person. $50 month.

P. R. BROWN & SONS LTD.
762 Fort St. EV 5-3435

NICE WARM MODERN 3-ROOM suite. Electrical kitchen, laundry facilities. Close to town. Quiet location. Ideal for retired couple or single person. Rent $90 a month. Suite 4, 627 Superior St. EV 3-6346.

AVAILABLE MARCH 1—BACHELOR apartment; electric stove, Frigidaire, steam heat, private bathroom, laundry room, storage, off-street parking. $59.50. Phone EV 5-7945, mornings.

IN SIDNEY
Completely modern suite, 3 rooms plus bathroom, sea view, close to shops. Heating and water included. $75 per month.
GORDON HULME LTD., GR 5-1154

ATTRACTIVE 4-ROOM UPPER duplex. Gas wall furnace. Modern gas stove, hot water supplied. Walking distance city centre. Children welcome. Must be seen to be appreciated. $70. EV 2-4172.

ESQUIMALT, UPPER DUPLEX, 2 bedrooms, newly decorated, $85. Available April 1.
Lower duplex, 1 bedroom. Available April 1, $75. EV 5-3595.

5 ROOMS, SELF-CONTAINED, heated, electric range, private entrance, front and rear. $80. Not suitable for small children. 2566 Prior. EV 2-3993.

JOAN CRESCENT MANOR, GRACIous 2-bedroom suite, dining room, living room with fireplace, overlooking park-like gardens. Available March 15. EV 6-1628.

OAK BAY—COMFORTABLE SELF-contained 4 room, through hall, Range, fridge, garage. Pleasant surroundings. Near everything. Ph. EV 5-3409 or EV 4-1082.

WARM 1-BEDROOM STE. ELECtric stove and friz. TV outlet, automatic laundry. Adults. $70. Apply Suite 3, Fairhill Apartments, Hillside at Cook.

ATTRACTIVE, LOWER, 2-ROOM, bachelor suite, heat, hot water, rangette, garage; high location. Immediate occupancy. $42.50. Phone GR 9-2706.

ROCKLAND, QUALITY SUITE, lovely view; stove, fridge; second floor; large rooms; $80. Randall's Ltd. EV 4-8109.

FOUR ROOM, SELF-CONTAINED apartment, hot-water heated. Richmond Court on Oak Bay Ave. and Richmond. Adults. $75. EV 2-7989.

AVAILABLE MARCH 1. COSY little bachelor suite, 3½-mile circle, right on bus line, $35 month. 998 Gorge Road West.

LOVELY 3 ROOMS, SEPARATE bathroom. Owner supplies heat and water and sawdust for kitchen range. $50 month. EV 4-5473.

ESQUIMALT 3-ROOM SUITE IN block. Electric stove and fridge, electric heated. Washer and dryer. $69. EV 3-4548.

BEAUTIFUL EXTRA LARGE 3-bedroom suite. Near-new block, on bus, all conveniences. Available March 1. Rent $100. EV 5-8916.

SOUTH FAIRFIELD. 2-ROOM apartment with bath. Stove and frig. 3rd floor. $50. Quiet. Ph. EV 4-2211 after 5.

SELF-CONTAINED, CLEAN, large bachelor suite. Entrance to Beacon Hill Park. Quiet adults. 634 Michigan.

LARGE DE LUXE 2-BEDROOM apartment in 4-plex, Oak Bay Ave. Range, fridge, automatic laundry. $85. EV 2-0968, evenings.

FAIRFIELD, $42.50. SPACIOUS 3-room suite, completely self contained; newly decorated. Adults. EV 4-6859.

MODERN 4-ROOM SUITE, fridge, stove, and heat supplied. $80 a month. Esquimalt district. Vacant March 1. EV 2-9826.

2 SPACIOUS ROOMS AND PRIvate bath. Lovely view. Oil-O-Matic heat and hot water included. $52. 2645 Roseberry. EV 2-4826.

$50. CLEAN, SELF-CONTAINED 3-room suite, on ground floor, no objection to 1 child. Fuel and water supplied. EV 3-0502.

UPPER SUITE, 4 ROOMS AND bath. Close to school and bus. $55. Days GR 9-1913 after 6 and Sundays EV 6-2777.

4-ROOM SUITE, GROUND FLOOR, oil range. Close in. $48 including electricity, water, also 3-room suite at $29. 1330 Rudlin. GR 9-3554.

2-BEDROOM SUITE. CABINET kitchen, heat and water. Child accepted. $65. EV 5-2142.

WARM BACHELOR SUITE. ELECtric stove and fridge, near bus. Suit business, lady. $50. EV 3-7762.

SELF-CONTAINED 3-ROOM SUITE, stove, frig. Near Victoria High. Ph. EV 3-6022.

3 ROOMS PLUS BIG SUNDECK, lovely grounds and view. Close in. EV 4-8694 or EV 5-4080.

PRIVATE BATH, 1 BEDROOM, Oil-O-Matic heat. $52. Elderly. 1967 Oak Bay Ave. EV 4-7761.

SHORELINE APARTMENTS—ONE-bedroom suite. No steps. $95. Ph. EV 3-3373.

NEAR OAK BAY, 3-ROOM UPPER suite, sun porch, oil range, newly painted. $65. EV 3-2778.

1023 LINDEN. NEAR BUS. WARM. Ground floor suite; electric stove and fridge.

2658 ROSEBERRY—VACANT—3-RM upper duplex, gas range. $50 month. EV 2-7276. Town & Country Homes.

DE COSMOS APT.
1189 YATES ST.
1-bedroom suite. Adults. EV 3-5715.

WARM, 3-ROOM SUITE. OWN ENtrances, ground floor, heat and water supplied. 1511 Bank St.

4-ROOM SUITE, 1 BEDROOM, REdecorated. No steps. Own entrance. Stove, fridge. Adults. EV 2-6817.

2 ROOMS, UNFURNISHED STOVE, fridge, heat and water supplied. $55 per mo. EV 4-4716.

HEATED 5 ROOMS, RANGE, GARage, ground floor. EV 3-7332.

CLEAN UPPER 3 ROOM, BATH. Gas. Close in $42.50. EV 2-6997.

OAK BAY, ONE-BEDROOM SUITE. Stove, fridge. $70. EV 4-8930.

SEACREST, NO STEPS, 2-BEDRM suite. $95. EV 5-3081. EV 4-8930.

REDECORATED BED-SITTING room, kitchen. $30. EV 3-2636.

3-ROOM SUITE, 589 JOHN. $40. EV 4-6780.

ONE-BEDROOM SUITE. CLOSE to Naden. Frig. stove. EV 2-3346.

7-ROOM SUITE, COULD SUBLET. $65. EV 2-4918.

2 ROOMS, KITCHENETTE, HEAT, light, water. $40. EV 4-9632.

SUITE IN MODERN APARTMENT, near St. Joseph's. EV 2-8777.

UPPER DUPLEX, 2 BEDROOMS; oil stove, fridge. $60. EV 3-2636.

HEATED 3-BEDRM SUITE. CHILdren welcome. $85. EV 6-1251.

CLEAN, TWO-ROOM, SELF-CONtained ste. Elec range. $47. EV 4-4666.

LARGE 3-ROOM, SUITE IN NEW bonte. GR 7-2972.

$55 — ESQUIMALT, SELF-CONtained, 3 large rooms. EV 4-0286.

COMFORTABLE 3-ROOM APARTment. Reasonable. EV 3-5480.

129 FLATS AND APTS. TO RENT UNFURNISHED

MORAINE APTS.—Modern 2-bedrm suite in quiet residential area. Large living room with dining area, elec range and fridge, bathroom, auto washing facilities. $100 per month.

SEA PARK APTS.—2 bedrms, living room, kitchen, elec stove and fridge, washing facilities. $95 per month.

BEGBIE—1-bedrm apt. Living room, kitchen, heated. $80 per month.

VIKTOR APTS. — Walking distance to town. Modern 1 and 2-bedrm suites. Large living rooms, modern kitchens, bathrooms tiled, auto washing facilities, balcony, heated. $96 and $117 per month.

VIKTOR APTS. — Large bachelor suite. Carpets and drapes, modern kitchen and bathroom; heated. $86.50 per month.

FAIRFIELD, MORRISON APTS. — 1-bedrm. Living room, bathroom, kitchen with elec range; heated. $67.50 per month.

2620 QUADRA ST.—Modern 1-bedrm apt. Living room, kitchen, fridge and stove; TV hookup; own heat control. $80 per month.

761 ESQUIMALT RD. — 1 bedrm. Living room, kitchen with coal and wood range, bathroom. $50 per month.
Contact Rental Dept.
KER & STEPHENSON LTD.
909 Government Street
EV 5-3411

PARK BOULEVARD APTS.
Overlooking Beautiful Beacon Hill Park
Enjoy living in these de luxe two-bedroom, one-bedroom and bachelor apartments. Extra large living rooms and bedrooms, colored fixtures in bathrooms and colored fridge and stove in kitchen, electric fans, TV connections, large sliding windows, auto washing facilities. Rents from $80 to $115 per month.
Contact Mr. Paas, Resident Agent in Suite No. 6, EV 5-9660, or
Contact Rental Dept.
KER & STEPHENSON LTD.
909 Government Street
EV 5-3411

SAUNDERS ST., ESQUIMALT — Comfortable and well heated 1-bedrm apt. Living room, bathroom, kitchen with fridge and stove. $60 per month.

OAKVIEW APTS.—Modern 1-bedrm apt. Living room, kitchen with fridge and stove, bathroom, wall-to-wall carpets throughout, own thermostat control, laundry facilities. $72 per month. Available now.
Contact Rental Dept.
KER & STEPHENSON LTD.
909 Government Street
EV 5-3411

NEW 1, 2 AND 3-BEDRM DE LUXE ste, patios, built-in range, wall oven fridge. Large LR and DR, tiled bath, TV connection, auto laundry. 924 Esquimalt Rd. and 912 Carlton Terrace. EV 2-7757.

$35. 2 ROOMS AND PRIVATE bath; also 3 rooms, 1 suite upstairs and 1 down, both self-contained. Close in, no bus fare. Phone GR 7-2463.

IN OAK BAY — LOWER DUPLEX. 2 bedrooms, electric stove, hot water and heat supplied. Own entrance. Available March 1. Apply 1308 Bank St. GR 9-1825.

$90. CORNER OF OSCAR AND Cook. Modern 2-bedroom apartment, electrically heated, laundry facilities. Electric stove and frig. C. N. Montague Co. EV 4-9318.

VACANT MARCH 1. SELF-CONtained 1-bedroom suite in modern apartment block. Electric range, laundry facilities. $60.50. 410 Wilson Street. Apply Suite 3. EV 3-5896.

ESQUIMALT, HEAD ST. UPPER duplex, self-contained 3 rooms and bath, automatic heat. Private entrance, gas range, kitchen set. Business lady preferred. EV 3-4920.

OAK BAY
De Luxe Sea-View Suite
Five rooms, 2 bedrooms, color appliances, balcony, carport. On bus route. Mears & Whyte Oak Bay Realty. EV 5-7707.

AVAILABLE MARCH 1. CHOICE location on Rockland, close to town, modern 3-room self-contained suite, pleasant outlook. Electric stove, frig and TV outlet. Adults only. $70. 1262 Rockland. EV 2-7513.

LOWER DUPLEX SUITE, 2 BEDrms; auto heat, newly decorated. $55 per mo. Douglas Realty Ltd., EV 5-8784, anytime.

CLOSE TO JUBILEE HOSPITAL Bachelor suite, elec stove, fridge, HW heat, $57.50. A. Carmichael & Co. 1239 Broad St. EV 4-7341.

2-BEDROOM SUITE AVAILABLE Frig. stove, hot water and heat. Rose Alma Apts., 841 Esquimalt Rd. EV 2-1551.

2-BEDROOM, 4-ROOM UPSTAIRS suite, utility, bath, storage, garage. Gas range, heated, adults. Phone George Randall Ltd. EV 4-8109.

MODERN ONE-BEDROOM SUITE. Frig. electric range. TV aerial. $65 month. Clarke & Wallace Realty Ltd. EV 5-8794.

FRONT DUPLEX, OIL STOVE, 3 blocks from city, $65. 1042 View. Phone caretaker. View Apartments, EV 3-1052.

GROUND FLOOR, OWN ENtrance, 3-room suite with bath. Gas range, fridge. Walking distance. EV 2-4987.

WALKING DISTANCE
3 rms and bath. Elec stove. Vacant. Rent $57 mo. Phone EV 4-9305. Financial Survey Ltd.

3-RM. LOWER DUPLEX, GORGE waterfront; no steps; private; front-back entrances; radiant heat; real fireplace, $75. EV 3-1446.

1-BEDROOM BACHELOR SUITE, with stove and fridge, oil heated, at $60 per mo. Phone Western Homes Ltd., EV 2-2157.

2-BEDROOM DUPLEX, ELECTRIC range and fridge. Heat and water supplied. Adults. 1215 Pandora Ave. EV 4-2249.

3-ROOM SUITE, FRIDGE, GAS stove, steam heated, washing facilities. No children. $65. Leland Apartments, 2512 Douglas St.

COSY, 3-ROOM, SELF-CONtained suite, hot water heat, gas range. Close in. EV 4-9660. 2312 Wark.

MOUNT EDWARD APARTMENTS. 2 bedroom suite, stove, fridge, TV, heated, $80. GR 7-2127.

3 ROOMS, GROUND FLOOR, $60. Heat, hot water included. 1414 Gladstone. EV 4-7737.

2-BEDROOM SUITE WITH VIEW. Large living and dining room. Oil heat. Own entrance. $85. EV 2-3308.

3-ROOM HEATED SUITE. LIGHT and cheerful rooms. Quiet adults. $50. 413 Langford St. EV 3-7926.

ONE-BEDROOM SUITE, CLOSE TO town. No children. Phone Mr. Coles, EV 2-3362.

ATTRACTIVE SUITE, HANDY LOcation, 1 bedroom, TV hookup. Stove, fridge. $60. EV 3-8369.

UPPER DUPLEX, SELF-CONtained, heat, light, water. $60. Children welcome. EV 2-4533.

4-ROOM SUITE, 3-PIECE BATH, heated, electric stove, fridge. $60 per month. Call EV 3-9138.

MODERN 1-BEDROOM APARTment, ground floor facing park. Cook St. Adults only. $90. EV 5-1612.

MARCH 1. BY PARLIAMENT Bldgs. self-contained 3 rooms, own entrance, parking. $58. EV 5-6174.

THREE-ROOM SELF-CONTAINED suite. Electric stove, heated. Adults. $60. EV 4-3997.

$50 A MONTH. LOWER DUPLEX, garden available. Baby welcome. EV 2-4824.

$55. HEATED, GROUND FLOOR. Garage, own entrance; by park. Elderly couple. EV 2-1250.

VACANT MARCH 1. UPSTAIRS suite, exclusive. $45. Must be seen to be appreciated. EV 4-3950.

NEWLY DECORATED, 2 BEDRMS, working people preferred. Central. 1512 Fernwood. EV 3-5247.

MARCH 1—HEATED, PRIVATE 3-room suite, range, friz and laundry. $60. EV 2-8305.

FAIRFIELD, UPPER DUPLEX, 4 rooms. Heat, hot water supplied. Children accepted. EV 2-0780.

3-ROOM DUPLEX, BEAUTIFUL Gorge area. Friz and stove. Own entrance. $55. EV 5-7959.

3-ROOM UPPER SUITE, CHILdren accepted. $60. 1435 Elford St. EV 3-3805.

3 ROOMS, BATH, GROUND FLOOR. Heat, light, gas range included. $70. EV 2-8804.

FAIRFIELD-LINDEN. SELF-CONtained suite, 3 rooms, bath. Oil heat. Quiet adults. EV 4-9468.

LOWER DUPLEX, 2 BEDRMS. Newly decorated. All automatic. Ph. EV 3-3138.

3-ROOM LOWER SUITE. STANley-Fort area. EV 4-2781.

ONE-BEDROOM SUITE NEAR JUbilee. No children. EV 3-6506.

129 FLATS AND APTS. TO RENT UNFURNISHED

B.C. LAND RENTALS

THE HIGHLANDER—De luxe one-bedroom suites, elevator, balconies, views. Apply caretaker, Ste. 17, 2151 Haultain St., Oak Bay.

1115 YATES—4 rooms, bath, $35.

1448 CAMOSUN — Ground floor, 2 rooms, bath, $35. (Just redecorated).
922 Government St. EV 4-4115

BROWN BROS. RENTALS
EV 5-8771 ANY TIME

$75—839 ADMIRALS RD.—1-bedroom suite. Elec range and fridge. Near Naden.

$75—MARINE CHALET, Oak Bay—Beresford St.—1-bedroom ground floor suite. Range and fridge.

$90—FERNHILL APTS.

$105—STERLING COURT, Oak Bay —2-bedroom family apt. Elec range and fridge; auto laundry; TV aerial.

$115—OAK BAY—2-bedroom de luxe suite. Elec range and fridge; TV aerial, auto laundry.

$160—MARINE OAKS, 1725 Beach Drive—De luxe, spacious 2-bedroom suite. Sea view, built-in range, wall oven, swimming pool, elevator, balcony, auto laundry, TV aerial.

LOUISE APTS.—DE LUXE, WELL heated, 1 bedroom apartment. Close to town and new Medical Arts Building. Push-button range, frig, colored bathroom fixtures, automatic washing facilities, TV hookup included in rent of $85. EV 4-7738. EV 3-0823.

UNFURNISHED 3-ROOM SUITE, James Bay. $52.50. This is an excellent suite for the money. Lots of heat. Randall's Ltd. EV 4-8109.

ALKAZAR MANSION, 1206 FAIRfield Road. Tastefully decorated bachelor suite, single bedrm, large living room, entrance hall, bath, kitchen with stove, fridge and Youngstown sink; heat and hot water, washing facilities. EV 5-7910.

LARGE, BRIGHT, 2-BEDROOM suite, No. 1, 3396 Douglas St., $52.50. Includes oil kitchen range, garage. Phone EV 4-3650 or EV 3-1052. Enquire at Suite 3. No objection to children. Available Feb 15.

YOUNG COUPLE IN NEW HOME, lovely area, ground level, very bright basement suite, ready in March. Panelled living room, planters, built-in bookcases, large bedroom, mahogany kitchen, automatic laundry, all utilities. EV 3-0339.

LARGE 4-ROOM SUITE, LIVING room, dining room, kitchen, bedroom and bath, frig, stove and garbage disposer. Private entrance and hall. Bus at door. Close in, good district. March 15. $67.50. "The Gables." EV 5-4219 or GR 7-2113.

VACANT NOW. SELF-CONTAINED 1-bedroom suite in modern apartment block. Electric range, laundry facilities, Oil-O-Matic heat. $64.50. 410 Wilson Street. Apply Suite 3. EV 3-5896.

2-BEDROOM SUITE
Kitchen, living room and bath. Ground floor. Vacant. $42.50. Ph. EV 4-9305. Financial Survey Ltd.

132 HOUSES TO RENT FURNISHED

TUDOR ROAD, TEN MILE POINT, five-room bungalow plus rumpus. Waterfront with superb view. Oil-O-Matic heat. All modern conveniences. Garden is maintained at owner's expense. A first-class rental. Can lease for 1 year.
P. R. BROWN & SONS, LTD.
762 Fort St. EV 5-3435

BROWN BROS. RENTALS
EV 5-8771—ANYTIME

FULLY FURNISHED — 2-bedroom house, Feltham Road, Gordon Head. Rumpus room, O-O-M heat. $135. (Less refund.)

FULLY FURNISHED—One-bedroom suite. Linen, dishes, etc. Heated. $105.

NICE SEASIDE HOME. EXPENSES and rent free to French-speaking married couple for care of elderly man. Pays board. EV 4-4535.

FIVE-ROOM HOME, CLOSE TO town, oil heat. Vacancy now. Rent $85 month. Phone before noon. GR 9-2440.

WELL-FURNISHED BUNGALOW, garage. GR 8-2442.

MODERN DUPLEX NEAR NADEN $70. Enquire 1037 Burdett.

WARM BUNGALOWS, UTILITIES included, $45 and $60. GR 8-4212.

COLWOOD COURT SPACIOUS bungalows trailer park. GR 8-1823.

FURNISHED BUNGALOWS AVONLEA CRT. 1701 IS. HWY.

133 HOUSES TO RENT UNFURNISHED

B.C. LAND RENTALS

982 Esquimalt Road—Modern duplex, electric range and fridge. March 1. $70.

3827 Saanich Road—Modern 4-room bung, oil range. Feb. 22. $75.

151 Clarence Street—Large duplex, basement, furnace, March 1. $65.
922 Government St. EV 4-4115

ESQUIMALT, LAMPSON ST.—Two-bedrm bungalow, living room with FP, kitchen oil range, oil heated, bathroom, garage. Available now. $75 per mo.

KINGS ROAD—Modern 2-bedroom duplex, large living room, kitchen with elec range, bathroom, auto oil, carport. Immediate possession. $90 per mo.

CLARENCE AVE.—Upper duplex, 2 bedrms, living room, kitchen stove and fridge, bathroom, heated. $65 per mo.

3175 CARROLL ST.—1-bedrm bungalow, living room, kitchen, bathroom, oil heated, double garage. $75 per mo.

INVERNESS — Side-by-side duplex, newly painted, 2 bedrms, living room, kitchen, oil range, bathroom. $60 per mo.

1277 HAULTAIN ST. — Side-by-side duplex, 2 bedrms, living room, kitchen with elec range, bathroom, basement, garage, coal and wood furnace. $85 per mo. Available March 1.
Contact Rental Dept.
KER & STEPHENSON, LIMITED
909 Government St.
EV 5-3411

115 ISLAND HIGHWAY—Near Admirals and Craigowan. Modern bungalow with 3 large bedrooms. Electric range. Oil-O-Matic heat. Nice garden. A good family home. $90 month.

2022 BYRON ST., Oak Bay—LR, DR, 2 BRs, kitchen with oil range. Utility. For April 1. $77 month.

3340 OCEAN BOULEVARD, Esquimalt Lagoon—Side-by-side duplex; 2 or 3 bedrooms, kitchen with range. Will accept children. $65 month.

834 LAWNDALE AVE., between Richardson and Quamichan—Modern 2-BR bungalow. Range, fridge, washer, TV antenna. Oil-O-Matic heat. Garage. Fenced garden. Just right for small family. $85 month.

722 MARKET ST.—Up-and-down duplex. Four rooms down and three on upper floor. Tenant may sublet for additional income. $75 month.
P. R. BROWN & SONS LTD.
762 Fort St. EV 5-3435

OAK BAY DUPLEX
Secluded sea-view location, large living room with fireplace, dining room, cabinet kitchen, Morning room. Two bedrooms and child's bedroom. A beautiful carefree home. Heat and garage included. Rent $150. Early occupancy can be arranged. Appointments to view phone EV 2-9251 or EV 5-6327.
RITHET CONSOLIDATED LTD.

2 BEDROOMS, FIREPLACE, SUN porch, modern kitchen and bathroom, electric stove, TV antenna. Laundry tubs. Full basement, garage. Fenced garden. Near shops, schools, bus. $80. References. 3307 Scott. Evenings or Sundays EV 4-0638.

SEAFRONT
And seclusion. Five rooms. Gardener supplied. About six miles from town. Prefer to lease for 1 or 2 years. $125.
JAMES BAY
Five-room house, oil range; near Dallas Road. $65. F. N. Cabeldu Ltd. EV 3-7174.

MODERN DUPLEX AT 1121 VIEW. Walking distance. Living room with fireplace, bedroom, large kitchen with oil range, utility. Nice yard, vegetable garden. Owner will decorate to suit tenant. Child welcome. $70. Vacant. EV 3-1953.

SPACIOUS 4-BEDROOM FAMILY home well located at 900 Cloverdale Ave., near Quadra. Oil heating, newly redecorated throughout. Available from March 1 on lease. Rental $110 per month. Johnston & Co. Ltd., EV 5-2471.

A BARGAIN HURRY. $46.50. 3-room upper duplex, half-mile circle. Quiet street. Fridge, washing machine, oil range included. 947 Mears. Phone GR 9-3256.

133 HOUSES TO RENT UNFURNISHED

BROWN BROS. RENTALS
EV 5-8771—ANYTIME

$65—905 McCLURE—Walking dist., 1 bedrm, gas range, W-C furnace, SxS duplex.

$70—1007 EMPRESS AVE.—SxS duplex, 1 bedrm; elec range, W-C furnace.

$75—1934 CRESCENT ROAD—Upper duplex; SEA VIEW; 2 bedrms, oil stove.

$65—LOWER DUPLEX, 188 OBED, Tillicum-Gorge; 1 bedrm, gas range; heat and water included.

$80—SUPERIOR ST., James Bay—Large 2-bedrm lower duplex; heated.

$65—WINDSOR ROAD, Oak Bay—2-bedroom duplex; heat, light and water included.

$85—154 HAMPTON RD.—2-bedroom stucco bungalow; oil heat; wired for range.

$105—354 BROADWAY — 2-bedroom house; elec range; LR with FP.

3184 DOUGLAS STREET — TWO bedrooms. $58.00.

1534 Yale St.—2 bedrms. Wired for range. Quiet street, close to stores. $70.00.

3351 Painter Rd.—2 bedrms. 4½ acres. $65.

Nearly new 2-bedrm house, Cordova Bay. Fully insulated, 15x22 LR. Range included. $100.00.

Another new 3-bedroom in Gordon Head. $115.00.

756 Roderick St.—Basement with furnace. Vacant. $48.00.

1175 Hampshire Rd.—4 bedrooms. Oil range. $77.50.

Modern house plus suite. $135.00

508 William Street. You collect $65.00 and pay $110 per month.

861 Pendene Place—Near new. Oil heat. 2 bedrooms. $82.50.

Pemberton, Holmes Ltd., 1002 Government St. Phone EV 4-8124.

FOR SALE OR RENT
OVERLOOKING SAANICH ARM
Beautiful home in parklike grounds. Large rooms. Living room-dining room opening to patio, and kitchen all with sea view. Built-in Thor dishwasher, washing machine unit in kitchen. Open stairway to large finished rumpus room. Double plumbing. 2 fireplaces. Drive-in garage. City water supply. This home has many extras. Near Brentwood School. GR 4-1585.

OAK BAY
Spacious 2-bedroom suite and modern duplex with basement; garage; Oil-O-Matic heating. Available 1st March; $100 month. Please call EV 3-2481; evenings, EV 6-2345. Stewart Clark & Co.

BUNGALOW CONTAINING TWO suites (3 rooms and bath, 2 rooms and bath). All on 1 floor. Basement, piped hot air heat. Will rent together or separately. Hillside, off Douglas. Please call EV 6-2345.

3-BR NEWER HOME WITH ATtractive LR, full basmt, HW oil heat, good district. Children welcome. Available Mar. 1, on lease if desired. $90 mo. Bel Shragge, eves., EV 2-8802. King Realty, EV 2-2131.

MARCH 1. $100. MODERN, 3-BEDroom bungalow, full basement, new automatic oil furnace, garage. 1½ miles from City Hall. To view phone EV 2-4333.

2-BEDROOM, SIDE-BY-SIDE DUplex, James Bay area, close to government bldgs and Beacon Hill Park. Newly decorated. $53, including water. EV 4-6859.

NEWLY-DECORATED 2-BEDROOM house with oil stove and oil heater. Situated in Esquimalt. Available immediately. $75. EV 5-8452 after 5.30 p.m.

3 ROOMS, BATH AND SHOWER, side-by-side duplex; gas range. Jubilee district. Excellent bus service. Automatic heat. No children. $67. EV 4-8796.

OAK BAY — SPACIOUS 5-ROOM duplex. Comfortable, quiet. Magnificent view of straits. Oil heat. Adults. EV 4-7494.

FOR RENT IN LANGFORD. 2-BEDroom house, vacant March 15th. Rent $55: Must have reference. EV 4-3089. 2676 Millstream Rd.

2-BEDROOM, SIDE-BY-SIDE DUplex, Burnside area. Automatic oil heat. $70. Available March 1st. EV 2-6396.

6-ROOM STUCCO BUNGALOW, located at 726 Cloverdale. Also 5-by-5 duplex with oil heat. Both available immediately. EV 3-8925.

$75. 5-RM SEMI-BUNG, 3 BEDrms, bsmt, furn, 2-car dr-in. View Royal. Vacant. EV 4-9318, GR 8-3536. C. N. Montague Co.

OFF ST. CHARLES. 2-BEDROOM duplex. Oil heat, wired for electric range, garage. March 1. $95. EV 4-5979 eves. and

145 BUSINESS OPPORTUNITIES

GROCERY STORE

Offered here for quick sale: Over $100,000 annual turnover. Good clean stock and equipment located on main thoroughfare with steady customers.
Full price $11,000
Plus stock.
Good terms available. For further information contact Victor E. Wong. EV 5-2438; res. EV 3-2074.

Byron Price
1314 Quadra.

R.C.A. COIN LAUNDRIES

UP TO 50% RETURN
Finance Available.
A. Mackenzie
EV 6-1630, 6-8 p.m.

TO CLOSE ESTATE — DUPLEX, 1 bedroom, completely self-contained, separate entrance, meters and heat, up and down, $40 each suite. Situated on a lot that will be valuable. Sea views. Fairfield. $1,500 down, $6,000 full price. Mr. Jones, Jones & Scott Ltd., EV 3-3723, res. EV 3-2202.

HOME AND INCOME
High Quadra. Live here and rent 3 other suites. Separate kitchens, bathrooms, hot water tanks, meters, etc. Oil heat. Good, safe investment and cheap at $14,950. Phone EV 4-9827 anytime. S. Hargrave, Realtor.

HAVE $5,000 TO INVEST. WHAT have you? Victoria Press, Box 232.

147 EXCHANGE REAL ESTATE

WILL TRADE 160 ACRES WEST of Edmonton, "Pembinia Valley." Suitable for stock or mixed farming. Down payment on local property, or any reasonable offer considered. Phone EV 3-6522.

HAVE A CLIENT WITH GOOD OAK Bay 2-bedroom home who wishes to trade for good 3-bedroom home. Call RON FAIRCLOUGH, EV 5-6741. Northwestern Securities of Victoria Ltd.

10-ROOM OLDER-TYPE HOME; will exchange for smaller. Owner, Victoria Press, Box 234.

149 LISTINGS WANTED

Pemberton, Holmes Ltd.
1002 Government Street

There is a steady demand for quality homes with sea views. I specialize in better homes with seclusion. If you wish to buy or sell either homes, lots or acreage, phone Len Cook, EV 4-8126.

I shall be pleased to call and discuss your requirements anytime and with no obligation to you. Res. phone EV 2-7777.

WANTED IMMEDIATELY FOR GENUINE CLIENTS, COMMERCIAL BLOCK containing stores or offices and suites, downtown or in good business rental area. Down payment from $15,000 to $20,000. For IMMEDIATE ACTION please call Mr. Agar, EV 5-3742. John Blair Ltd., 620 View St. SPECIALIZING IN BUSINESS AND REVENUE PROPERTIES.

BUSINESS IS GOOD
IF YOUR HOME IS A 1½-STOREY 3 OR 4-BEDRM. IN GOOD AREA, GIVE ME A CALL. HAVE 3 CLIENTS WITH SUBSTANTIAL PAYMENTS. POSSESSION NOT IMMEDIATE WITH ONE. ALSO 2 CLIENTS FOR OAK BAY—2-BEDRM HOME. ALL CASH. CALL MR. CLEARY, EV 3-7174. F. N. CASELDU LTD.

150 HOUSES FOR SALE

C. N. Montague
CO. LTD.
1028 Blanshard at Fort. EV 4-9318

JUBILEE AREA DE LUXE DUPLEX 10 MONTHS OLD
Compact, well planned, superior finish, well insulated, good income. 3 bedrooms up, two down. Many extras.
Price $16,800
features ...
NHA 6% Mortgage. Please ask for Mr. Betts, EV 4-9318, EV 3-2998 Exclusive.

OAK BAY (NOT BUNGALOW ROW)
Owner built, 4 years old, spacious, gracious, many features. If you require large bedrooms this has them. Full basement, two-piece bathroom. Finished room, space for 2 cars. One of the best furnaces procurable. Large lot with young fruit trees, sprinkling system.
Clear title $17,500
Mr. Betts, EV 4-9318, EV 3-2998, Exclusive.

LOW TAXES EXCELLENT VALUE
Let us show you this cheerful livable stucco bung. of 5 rms, plus utility. Full bsmt, elec hot water, wired for range. High location. View Royal area.
Price $8950
Call B. E. Porritt
EV 4-9318, EV 4-6182

$4600 DOWN LANSDOWNE PARK 1-2-3-4-5 BEDRMS!
SPACIOUS LR, FP, dining rm, cab kit, eating area. LGE RUMPUS RM, FP AND BAR. Dr-in bsmt. Oil-O-Matic. DOUBLE plumbing. Full price $22,500
Ruth E. Hutcheson,
EV 4-9318, GR 8-3536

$1000 DOWN 4 BEDROOMS SEA VIEW ESQUIMALT
Asking $12,900
Ruth E. Hutcheson
EV 4-9318, GR 8-3536.

OAK BAY
Attractive stucco bungalow, one block from Willows Beach, thru hall to living room with fireplace, dining room, large elec kit, two bedrooms, hardwood floors. Full bsmt with extra room, oil hot-water heat. Separate garage. Fully landscaped. Reduced in price to $13,750

OAK BAY
3 large valuable lots and one older-type 6-room house. Double plumbing, double garage. Suitable for apartment.
Price $10,500

OAK BAY $2500 DOWN
Includes nearly-new 14-ft. fiberglassed boat and trailer with 7½ h.p. Evinrude motor
Plus
Fine family home of 8 immaculate rooms, thru hall to LR, DR, cab kitchen and den. 4 bedrms. Full bsmt with extra plumbing. Automatic furnace.
Price $13 900

C. H. HOLLAND REAL ESTATE
820 View Street
Phone EV 5-0824 or EV 4-7839

GORDON HEAD
De luxe 3-bedroom home. Living room, dining room with mahogany walls. Electric cabinet dream kitchen. Plumbed for washer and dryer; 4-piece bathroom with separate shower. Full basement, auto oil heat; 2-car attached garage. Large lot, near schools, bus. $4,000-$5,000 down. GR 7-1344.

VIEW ROYAL. 2-BEDROOM stucco, Oil-O-Matic. $9,450. Terms. No agents. GR 8-5696.

$6,750 — OFF CLOVERDALE. BY owner, older type; bsmnt; 2 lge lots. Down payment, $600. GR 4-1522.

150 HOUSES FOR SALE

B.C. LAND & Investment Agency Ltd.
Our 97th Year in Real Estate

OAK BAY LANSDOWNE PARK $3700 DOWN
This attractive new N.H.A. home is now nearing completion. Consists of a through hall, "L" shaped living room-dining room with raised hearth fireplace, cabinet kitchen with breakfast area, 3 bedrooms and 4-piece bathroom. Full cement basement, oil heating and drive-in garage. Exclusive listing.
Full price $17,950
Call Mr. Hope, EV 4-4115 anytime.

UPLANDS A TUDOR
This period residence commands sweeping views of sea and islands. Nine rooms, 3 bedrms and 3 baths. Rec rm with FP. Rooms well proportioned. Definitely has an air of charm about it. In beautiful condition. Landscaped grounds; shade and fruit trees. Seldom does a property like this come on the market. Owner leaving the country. We recommend it. Just phone for price and further particulars.
NOTE: Owner will take back a first mtg for two-thirds of the purchase price. Call Mr. Vivian Bagshawe, EV 4-4115 anytime.

1011 MOSS ST. MODERN SHAKE 3 BR—OIL HOT-WATER HEATING
Spacious bungalow of some 1,500 sq. ft. on main floor, large living and dining rooms, wall-to-wall carpets, kitchen nook, work area and laundry area, double plumbing on main floor. Part basement with hot water heating and 40-gal electric domestic tank. Separate garage from rear street with easy steps in to the home. Price $15,900
Immediate Possession.
Exclusive Listing.
Mr. W. O. Cameron, EV 4-4115

FAIRFIELD (Exclusive) STUCCO BUNGALOW WITH 3-ROOM LEGAL BASEMENT SUITE
With separate entrance and meters. House consists of thru hall, living room with fireplace, dining room, 3 bedrooms, kitchen with modern oil stove included. 4-pc bathroom. Basement suite has own heat and gas stove plus 3-pce shower bathroom. Drive-in garage and steel HA furnace for upstairs. Ideal for couple desiring income. PRICE $14,900
Cash to arranged mortgage. Call Mr. J. Mackenzie, EV 4-4115 anytime.

UPLANDS NEAR GOLF COURSE
Very attractive rancher with double attached garage. Fine landscaped lot, pleasant outlook. 6 good rooms. 3 bedrooms or 2 and panelled den with closet. Master bedrm has 2-pce bath with vanity. Large living room lovely brick FP. Guest-size DR. 4-star kitchen. Utility rm. W-to-W carpets. No basement. Insulated floors. Good drainage. All electric heater, each room has own thermostat. Very economical heating. Price $29,500
Call Mr. Vivian Bagshawe, Phone EV 4-4115 anytime.

CHARMING WATER-FRONT HOME MURRAY DRIVE
Nestled in an attractive garden, facing southwest onto private waterfront. Comfortable home with wide entrance hall to large living room, with corner windows, fireplace and French doors to suntrap patio. Bright modern kitchen with nook. Four-piece bath. Two bedrms, one could be den. FC bsmt. Dr-in garage. Space for room with fireplace. Own boat house. Many extras. A must for those looking for something different.
Full Price $19,750
Exclusive Listing. To view please call P. G. Jackson EV 4-4115 anytime.

OAK BAY LANSDOWNE PARK
3 Bedrms, Rumpus Room
Double Plumbing
Attractive 2½-year-old stucco bungalow, situated on a large, fully-landscaped lot; all in immaculate condition. Through hall plan, L-shaped living room-dining room with open fireplace, electric cabinet kitchen with breakfast area, 3 bedrooms and 4-piece bathroom; oak floors throughout; full concrete basement with rumpus room with fireplace and bar and two-piece washroom; automatic oil heating. Approximately $6,000 to handle.
Full price $20,250
Call Mr. Hope, EV 4-4115 anytime.

LANSDOWNE HEIGHTS 3 BR, REC RM PANORAMIC VIEWS
This luxury home is just 3 years old and is offered for immediate sale at a realistic price. A few easy steps to attractive slate entrance hall, spacious living and dining rooms, raised hearth Roman brick fireplace, super kitchen with loads of cupboards, dinette, laundry area and enclosed back porch, 3 excellent bedrooms and large 4-pce vanity bathroom with colored fixtures. Full basement with 2-pce lavatory and nicely panelled heated recreation room or bedroom. Oil air-conditioned package heating, drive-in double garage. Wall-to-wall carpet throughout the main floor with ¾ oak under. Many extras are included in this fine home. Grounds are fully landscaped. (Owner would consider trading up to sound apartment property.)
Full price $26,500
Exclusive Listing
To view please call Mr. W. O. Cameron, EV 4-4115.
THE B.C. LAND & INVESTMENT AGENCY LTD.
922 Government St. EV 4-4115

V. & S. REALTY LTD.
3344 Douglas EV 5-6751

EXCLUSIVE
NEW HOME—ONLY 6%
Outstanding attractive cedar and stucco exterior. Many excellent features throughout this 3-bedroom, full-basement plan. $1,500 down locates you close to shopping, schools, town, etc., yet in new area. I.T. tailored to fit a family budget.
Full price only $14,500
Call J. Isherwood, EV 5-6751

$500 DOWN—JAMES BAY
5-rm older-style house. Ent hall, living rm, fireplace, large DR, big kit with oil range. 3-pce bathrm, 2 good-sized bedrms. On quiet, paved street near park, sea, bus and stores. 80-ft-wide lot with driveway to big garage. Good soil. Includes some furniture and oil space heater. Must be sold.
Full price $5600
$500 down, balance on terms.
Call S. Paterson, EV 5-6751.

$1,200 DOWN
NICE, EXCLUSIVE
In Saanich. Nearly new 5-room stucco bungalow on quiet street near schools. Has thru hall plan. Attractive L-shaped kitchen combination with Roman tile fireplace. Lovely cab elec kit, stainless steel sink. Two good-sized bedrms, 4-pce bath. Full cement bsmt. Oil-O-Matic heat, drive-in garage. No steps. Courtesy to other agents.
Full price $11,750
Call J. Lindal, EV 5-6751.

$1,000 DOWN—EXCLUSIVE
Large 9-room house in good condition, close to city centre. Ideal for large family. Has revenue possibilities. Large lot zoned for limited light industry. Balance at $50 per month.
Full price $6950
Call S. Paterson, EV 5-6751.

89 HOWE ST.
Large, comfortable family home in Fairfield district, ¼ block from sea. Oil hot-water heated. Large living-dining room, spacious kitchen, extra room on main floor suitable for den, etc., 3 large bedrooms upstairs, with separate bath. Also 3 bedrooms utility, laundry and playroom in basement. EV 3-0688. No agents.

BY OWNER — ARCHITECT DESIGNED, well-built 2-bedroom bungalow. Old world charm, lovely garden. Drawing room with fireplace, separate dining room; oil heating. Attic capable enlargement. Separate garage. On bus line, in select residential section. $15,500. Phone EV 2-6671.

150 HOUSES FOR SALE

VICTORIA Realty Ltd.
1115 Douglas EV 2-9145

JUBILEE AREA
Here is a new, modern bungalow with 2 bedrooms, living room with fireplace, cabinet kitchen with nook. This is a well-built home, close in and on best bus line. Oil-O-Matic package unit. This home must be sold. Make an offer.
Asking price $9950
Call R. O. Ney, EV 4-5466, or W. Heal, EV 4-3177, or EV 2-9143.

PATTERSON BUILT!
A name synonymous with quality, superior workmanship and VALUE. In Oak Bay near UPLANDS elementary school, a 3-bedroom home being offered for first time. Large living room, separate dining room, sunny kitchen facing west. Rumpus area in basement, landscaped.
Total price $19,500
with substantial down payment.
Call J. A. Dunick to view EV 2-9145 or GR 9-3395.

CITY
Older home, 5 bedrooms in city, clean, neat, quick possession.
Total price $9000
Call J. A. Dunick, EV 2-9145 or GR 9-3395.

DREAM HOME AS LOW AS $500 DN
NHA mtges available. Have the home of your dreams built to your requirements. Plans, lots and full services available from Victoria's leading NHA agents. For further details phone Vic Wilson, EV 2-9145, or evenings EV 5-0471.

EXCLUSIVE CHOICE FAIRFIELD
Here is a delightful 3-bedroom home in Victoria's most desirable area. Cosy and bright den area, excellent living room with attractive fireplace, separate dining room, large cabinet electric kitchen with nook, lots of cupboards; two large bedrooms, plus a most appealing 3rd bedrm upstairs, bath. Full basement, oil heat. On a lovely lot, packed with charm. To view please call Vic Wilson, EV 2-9145 or evenings EV 5-0471.

SOOKE
This immaculate home has hot-water oil-fired heating, 4 bedrooms, nice living room, modern kitchen, full basement, drive-in garage, wired for washer and dryer; close to school and stores. Can be bought with low down payment. Full price $10,950
Ken Lowndes, GR 8-2151 or EV 2-9145

CITY 4 BEDROOMS
Near Oaklands school, good, clean, bright, six-room semi-bungalow with full basement. Only $1,000 down. Full price only $7500
Call W. H. McMahon, GR 7-1455 or EV 2-9145.

ISLAND HOMES LTD.
EV 5-7511 2510 DOUGLAS ST.

GORGE NEW 3 BRS $1500 DOWN
This is a home with extras that make it a good buy. Comb LR-DR, de luxe kitchen, colored fixtures in bathroom. Full basement, dr-in garage. Close to bus, school. Balance as rent. Call Mr. MacFarlane EV 5-7511 anytime.

MODERN DUPLEX SEAVIEW
For owner LR, DR, 3 bedrooms, rumpus rm all on one floor, plus basement. For in-laws or rental LR, kitchen, 2 bedrooms. Bldg is close in and only 4 years old, best of oil heat, 4" insulation, colored fixtures in both units. About $5,000 to handle. Call Mr. Houston or Mr. Pullan at EV 5-7511 anytime.

DUPLEX BEACON HILL PARK MUST BE SOLD
This desirable duplex, overlooking the park, consists of 2 suites each with 2 bedrooms, basement is full cement. Heat, oil hot water. This property must be sold. Try your down payment to asking price of $13,950
Call Mr Houston or Mr. Pullan EV 5-7511 anytime

NO STEPS 5 DELIGHTFUL RMS PERFECT RETIREMENT
In a lovely location on transportation and near all services, we offer this charming home. Near-new 5-room bungalow featuring floor to ceiling brick fireplace. Outside planters, best of oil heat. Patios off dining rm, delightful kitchen, 2 good bedrooms, with loads of storage space. Asking price with excellent terms $14,950
Call Mr. Houston or Mr. Pullan, EV 5-7511 anytime

$8950 ESQUIMALT 1216 JUNO ST. Modern Bungalow
Retired couples this is a cute, clean, 2-bedroom home, all fenced, easy taxes. Elec kitchen, nice LR and utility, near bus, park and shopping. Drive by and call Mr. MacFarlane for information and inspection at EV 5-7511 anytime.

$12,950 3 YEARS OLD
3-bedroom among new homes. Roughed in plumbing, in full cement basement. Laid out for rumpus room. Automatic oil heat. Corner lot. Priced right. To view C. Walsh, EV-2-6835 eves, or GR 7-1811.

LOW LOW DOWN PAYMENT
Family home, semi-bungalow. Four bedrooms, full basement. Drive-in garage. Lawns, fruit trees. Full price $9950
Call Mrs. V. Roberts, GR 7-1811 or EV 2-1988.

GORDON HEAD $3000 DOWN
Owner moving to mainland. Comfortable 4-year-old bungalow comprised of 3 bedrooms, living, dining room, corner fireplace, modern kitchen, ample eating area. Full basement, rumpus room. Large landscaped lot, drive-in garage. Close to Frank Hobbs School, situated on quiet street. This property is priced to sell at $14,750
Low monthly payments. To view call Cry Twamley, GR 7-1811; Eve., EV 5-2010.

MOREY & JOHNSTONE
Real Estate, Shelbourne Plaza

REDUCED
FROM $28,900 TO $23,900
(Builder's price only) new luxurious home of 1,650 sq. ft. at 1750 Gonzales Ave. N.H.A. 6% mortgage. For appointment call W. E. Eby, EV 5-0040.

BY OWNER—CITY, 8-ROOM HOME and revenue, EV 6-2802, 8-12, mornings.

150 HOUSES FOR SALE

WESTERN HOMES LTD.
611 YATES ST.

STOP AND SWAP
Your older house, mortgage or car considered as down payment on this brand new three-bedroom, full-basement, stucco bungalow in Saanich.
Full price $13,975
Mr. Evans, EV 2-2137, EV 5-5533.

ELEGANCE IN OAK BAY
1,500 sq. ft. of gracious living to suit the most discriminating buyer. 1-year-old, 3-bedroom, full-basement, Oil-O-Matic heated, stucco bungalow having a double drive-in garage. Situated on level landscaped lot near Beach Drive and Windsor Park. Interior highlight features; through-hall plan, hardwood floors throughout. Living room, beautifully plastered, built-in valances, large picture windows giving a partial sea view, outstanding fireplace, with raised slate hearth, covers a complete wall with ranch rock brick. Separate dining room, kitchen, de luxe ultra-modern, all electric, ribbon grain mahogany cabinets, twin stainless steel sinks. Designed by a woman who knows all the features required in a modern kitchen. Separate utility room plumbed for auto washer, etc., centrally located 4-piece Pembroke vanity bathroom. Master bedroom 12x14 with 2-pce. bathroom, large walk-in closets, two other large bedrooms, one is designed to be used as a den if required. Open stairwell, wrought iron railings, leads to full high basement, featuring a children's playroom finished in mahogany, separate games or billiard room also in basement. Many other features too numerous to mention.
Price (some terms) $23,200
View by appointment only. Contact Mr. Korpan, EV 2-2137 days or eves. at EV 3-2202.

DUPLEX OR 4-BR HOME 3 Years Old Hot Water Heat High Quadra
This is the buy of the year. Built only 3 years ago, features thru hall, very large living room, dining room, 2 bedrooms, Pembroke bathrm, maple 5-star Youngstown kitchen on the main floor plus a beautiful 3-room suite upstairs with living room, Youngstown kitchen, bedroom and Pembroke bathroom. Hardwood floors throughout. Basement with Oil-O-Matic hot water heating unit with radiators in all rooms. Located high on a hill with a panoramic view of the city. This is most definitely "value plus" and bear in mind the home is designed in such a way that it can be used as a legal duplex or a 4-bedroom home. About ½ cash will handle at the low, low price of $14,975
Call J. James, EV 2-2137 anytime.

MUST BE SOLD ALL OFFERS CONSIDERED 1517 MYRTLE ST. 8 ROOMS PLUS 3-ROOM SUITE TRIPLE PLUMBING MOVE IN NOW AUTO OIL HEAT DOUBLE GARAGE SEE THIS NOW
C. MALLET, EV 2-2137

TRADE OR SELL
CLEAR TITLE, 5-room stucco bungalow with view and every modern feature. Full basement plus 3rd bedroom. O-O-Matic heat. Beautifully landscaped. True value $12,500. Owners require no basement, on level lot, not more than 4 steps and 5 rooms plus garage, approximately same price or $1,000 more. City or Oak Bay. Terms available if required. Please call George Clark, EV 2-2137 or EV 2-3453.

DRIVE BY
2768 Winster Road, Langford. See this lovely 4-room stucco bungalow. Just one block east of shopping centre off Atkins Road. Owners welcome interested parties to drop in or phone George Clark at EV 2-2137 or EV 2-3453.

DRIVE BY
2343 BELMONT AVE. DO NOT DISTURB THE OWNERS. THIS SPACIOUS STUCCO BUNGALOW IS A REAL BEAUTY. SPOTLESS CONDITION AND REAL VALUE WITH TERMS AT $8250
Please call Roy McGillivray at EV 2-2137 or eves. EV 5-0987.

OAK BAY DUPLEX
4 bedrooms, large living room with modern brick fireplace and large dining room down, 4-pce Pem bathroom, modern kitchen, 4-room, 2-BR suite up, self-contained. This is an excellent investment $14,950 for only $14,950
Call J. Middleton, EV 2-2137, eves. GR 9-4327

TRADE Your House For NEW NHA For Details Call Jack Middleton
EV 2-2137 ANYTIME

$1700 DOWN HOME AND SUITE
Six-year-old, stucco bungalow in spotless condition throughout. Comprises thru hall to cosy living room with open fireplace, 2 bedrooms, CC Pembroke bath with colored fixtures, cabinet kitchen with dining area. Full basement has 2-room suite and bathroom, 2 extra, unfinished rooms roughed-in. Situated in the Gorge district, close to all conveniences. Terms available and the price only $10,800
Phone Norman Thornber at EV 2-2137; eves., GR 9-1853
WESTERN HOMES LTD.

CONVERSATION: YEAR—1970
Marge is talking to Jim—"I wish we had bought that pretty home out near Ten Mile Point. Remember how that beautiful living room looked over that cleverly-landscaped acre. That bungalow was really designed for living and that time it was less than $18,000
For an opportunity to see a really worthwhile home call Dar Garside, EV 5-0227, EV 3-2471, Johnston & Co.

BY OWNER
De luxe 3-bedrm, split-level. L-shaped LR, DR. Finished rec. rm. Double plumbing, fireplaces, tile kit, hardwood throughout, wired for dryer. Full basement. Carport. Secluded ½-acre lot in Pemberton Woods. Close schools, bus. Romney Road. EV 4-3441.

$1000 DOWN
Near Jubilee Hospital. A warm snug bungalow in spotless condition. 17-ft. living room, fireplace, 2 bedrooms, basement, garage. Must sell. Balance like rent to owner, $8,600. Ivan Patrick, EV 5-6741; Res. EV 3-9043. Northwestern Securities Ltd.

BY OWNER — GLANFORD DISTRICT, 3-bedroom, 3-year-old house, knotty pine dining room, hardwood floors; Oil-O-Matic heat, basement playroom. Quiet street, near school. Clear title. Terms. $11,750. 565 Hurst Ave. GR 9-1758.

BY OWNER—A BUNGALOW WITH full basement, oil heat, 3 bedrooms and a finished room in the attic, full sized dining room, all redecorated and floors sanded. Asking price $10,800. Close in. Phone EV 3-0167.

150 HOUSES FOR SALE

FRANK A. MARTIN Agencies Ltd.
1114 BLANSHARD STREET

Waterfront
Choice property over ½ acre with 70 ft. frontage on lovely sandy beach. 3 bedrms, large living rm and dining rm combination overlooking sea, very pleasing kitchen with ample cabinet space, large bath. Oil-fired hot-water heat. Utility wired and plumbed for washer and dryer. Loads of storage space. Oversized carport. Grounds completely landscaped in the best of taste. Also large covered patio for outside dining. This is truly an excellent property and will sell quick, so please don't delay. Phone Ken Kerr, EV 4-2045 or office EV 3-8704. Exclusive listing.

Spring Planning Time
Plan to phone me regarding these excellent values:
3-bedrm. 4-yr house. N.H.A. 5¾. Lge floor area with full cement bsmt. In smart neighborhood. Close to ..... $13,950 schools
3-bedrm. older-type home, newly decorated. Jubilee area. Full bsmt. Lovely garden with fruit trees. If you require furniture, it will all be sold with first option to the purchaser $8400
2-bedrm luxury home, close to Beach Drive and the sea. Custom built with many extras. A home for the executive or retired couple. Separate plumbing in second bedrm. You must see this to appreciate it $18,900
Call D. Hanley, GR 7-6749; office EV 5-8704.

Oak Bay
4-bedroom home near Oak Bay High. Living room, dining room, kitchen, 2 bedrooms and bath on main floor, 2 bedrooms up, large master bedroom has twin closets. FC basement with new oil furnace, new wiring, workshop wired for power tools. Two-car garage. Low taxes $140. Full price $12,500
Low down payment, $3,000. Please call C. Sinden, EV 3-6935 or office EV 5-8704.

OWNER TRANSFERRED MUST BE SOLD!
Here is an excellent buy in a near-new 3-bedrm home. The owner is very anxious to sell and has dropped his price to effect a quick sale. Located in an ideal location close to shopping facilities, transportation and schools. Featuring thru hall, large living rm with Roman tile fireplace, excellent dining room, modern elec kitchen finished in knotty pine, also exhaust fan and eating nook; 4-pc bathroom; three lovely bedrooms; oak floors throughout. Full basement with oil heat and drive-in garage. Plumbed for automatic W/D. This is an NHA home with a large 6% mortgage. Fully landscaped lot.
Full price only $14,750
With a low down payment. You can't afford to pass this up. To view call Brian Lawless, GR 7-6563 or office EV 5-8704.

Enchantment FOR SALE 4 BEDRMS
The kind of home you dream about—one of the few brand new four bedroom homes of this type available. Offers approx. 1,450 sq. ft. of spacious, luxury living. Extra-large living room and dining room with fireplace. Elegant French doors lead you to an attractive sundeck for summer entertaining. Efficient kitchen with ample mahogany cabinets complete with separate dining area. 5-pc colored bath leads to the 4 large bedrooms with sliding-door closets. Spacious basement complete with finished rumpus room, workshop, utility room, furnace room, and 2-car drive-in garage. Situated in a scenic setting this home is the answer to your dreams. CTM or low down payment.
Full price $19,950
Call D. Hanley, GR 7-6749 or office EV 5-8704.

"$750 DOWN" COSY COTTAGE
Reduced for quick sale. Attractive white siding, 2-bedroom bungalow, located in a nice area close to all conveniences. This home is in first-class condition. Redecorated and new lino. Low taxes and payments. Oil range and heater included in the full price of $5750
Exclusive with J. Moore, GR 7-2223, D. Munro, GR 7-1705, or office EV 5-8704.

NHA FUNDS AVAILABLE! WE HAVE AMPLE NHA MONEY NOW!
1. GUARANTEED TOP QUALITY WORKMANSHIP.
2. FULL PLANNING SERVICE. USE ONE OF OUR PLANS OR LET US ESTIMATE YOURS.
3. MANY BEAUTIFUL HOMESITES AVAILABLE.
4. VERY ECONOMICAL CONSTRUCTION PRICES.
5. LOW, LOW DOWN PAYMENTS.
SO
Don't delay another day, do as hundreds of Victorians have done. Call Len Wardle, GR 7-3348, or Lew Moillet, GR 9-2620; office EV 5-8704.

View Royal WATERFRONT
Property in this district is much sought after. I have for your consideration 3 homes ranging from $13,500 to $28,000. For further particulars call Doug Scott, GR 9-5312, office EV 5-8704.

ROCKLAND PANORAMIC VIEW
Seclusion with real comfort is yours in this discriminatingly designed home. A large living room designed with a flare to warmth and privacy. Large picture window looks out over the sea and mountains and a well-laid-out garden. Completely separate dining room sets a Colonial air for your guests, offset by a modern kitchen. Master-style bedrooms with large closets, central hall and 4-piece bath. Full finished basement, separate bathroom and large bedroom. Lovely rumpus rm or den with fireplace, panelled walls. A grand home, must be sold.
Full price only $21,500
Terms arranged.
Call Ken Jensen, EV 5-8704 or GR 4-1973.

OAK BAY
6-room bungalow, 2 bedrooms, living room, dining room, den, 4-pc bathroom, detached garage, large garden with 8 fruit trees and greenhouse. Low taxes. Lot 50x140. Price $8500
Phone H. Ward, EV 2-7771, office EV 5-8704.

Seclusion WITH OCEAN VIEW
6-room home, 2 bedrooms, large living room, with fireplace and oak floors, dining room 12x12. Full basement with extra bedroom, splendid garden, lot 81x180. Down payment $2,500.
Full price $10,500
Phone H. Ward, EV 2-7771 or EV 5-8704.

OAK BAY Luxury Bungalow
This beautiful home is located in choice area among newer homes. Custom designed and built with the best of material and workmanship. Professionally and artistically decorated, spacious living and dining room combination featuring bricked Swedish fireplace, built-in plate glass mirror and built-in wall-to-wall valances. Two twin-size bedrooms with exceptional closets and storage space. Luxurious wall-to-wall carpeting over oak throughout. De luxe 4-pc bath with colored fixtures. 5-star electric kitchen with breakfast area. Open stairway off through hall leads to large mahogany panelled rumpus room complete with built-in bar and daylight windows. Full high basement with drive-in garage, auto oil heating unit, double laundry trays, plenty of storage space. The lot is fully landscaped, fenced at back with paved patio for outdoor relaxation. The full price of this outstanding home is $17,900
with terms. T. Mullen, GR 7-3642 or office EV 5-8704.
Frank A. Martin Agencies, EV 5-8704

150 HOUSES FOR SALE

BROWN BROS AGENCIES LIMITED
1125 Blanshard Street
Member Real Estate Board
Member Multiple Listing Service
Phone EV 5-8771
anytime

DRIVE BY 764 LAVENDER AVE NEW—MOVE IN NOW
A smart two-tone stucco home on a quiet street. Large LR with FP, 2 good bedrooms, hardwood floors, modern cab elec kit with eating space. Full high bsmt with drive-in garage. Auto oil heat. With good terms.
Price only $11,000
EXCLUSIVE LISTING
Cec Pearce, EV 5-8771.

HAMPTON PARK
A smart little two-bedroom stucco bungalow with a good living room with fireplace, modern cab kit with eating space, 3-pce Pembroke bath. New $1,000 auto oil furnace. No basement. Separate garage. On a nice lot near stores, bus and schools. Just $8750
Cec Pearce, EV 5-8771.

GORGE 4 SPACIOUS ROOMS
Modern stucco bungalow containing attractive LR, large bright cab kit with dining space, 2 twin-size bedrooms, through hall. Full cement bsmt with Oil-O-Matic heat. Separate garage. Large lot situated close to the Gorge water and handy to bus, stores and school. Early possession and reasonable down payment at bargain price of $8750
Mr. Hill, EV 5-8771.

TWO FOR ONE HOME WITH REVENUE OR INVESTMENT
Two bungalows containing 5 rooms in each. Excellent rental location. One rented at $60, the other available now. Taxes only $118. Down payment 1,250. ..... $8500
Full price only
Mr. Hill, EV 5-8771.

4 BEDROOMS ½ ACRE PARKLIKE SETTING
Located in the two-mile circle and on a street which is quiet and secluded. Entrance hall leads to a lovely large living room, panelled den, separate guest-size dining rm, large elec kit with eating space, 2 bedrooms and bathroom. Downstairs in the basement there are two well-finished heated bedrooms done in knotty pine, just right for growing boys; auto oil package heat; workshop; drive-in garage. Houses on this street do not come vacant very often, so call me $15,900
for more information.
EXCLUSIVE LISTING
Jim Ranson, EV 5-8771.

SO DIFFERENT YOU WILL LOVE IT
This exceptionally attractive stucco bungalow is designed like a suite in any exclusive apartment block. Living-dining room is 25 ft. with 20-ft. picture window, electric range in dream kitchen remains. Hallway to nice sized bedroom, bathroom and utility room. Carport and storage room. Patio. Small treed lot. This is the ideal home and situation for a retired couple or widow who wants apartment block accommodation with independence. Financing to be arranged and certainly priced right at $8950
For an appointment to view, please call Peter Margetts, EV 5-8771, any time.
EXCLUSIVE LISTING

$5000 DOWN 1 YEAR OLD DUPLEX PLUS
Roughed-in plumbing for kitchen and bathroom in both basements for two extra suites. Each side has a very attractive living room with fireplace wall done in mahogany, fireplace with raised hearth. Dining room off convenient kitchen done in mahogany. This is indeed a good buy. Each side rented at $80 per month. Asking price, $20,000 with $5,000 down.
EXCLUSIVE LISTING
Mr. Lawson, EV 5-8771.

13 ROOMS REDUCED IDEAL FOR REST HOME
Here is an ideal set-up for a rest home or a boarding house. Thirteen rooms, two bathrooms, bsmt with auto pkg heat. This home is close to bus, stores, sea and park, and town. Now reduced to $9500
the low price of
Hurry for this one.
Mr. Lawson, EV 5-8771.

HIGH LOCATION VIEW OVER CITY
A lovely five-room stucco bungalow of over 1,300 sq. ft. floor space, set amidst beautiful homes in a high secluded area YET close to shopping centre. An IDEAL spot for a retired couple to live. This home consists of spacious living room with open fireplace, separate guest-sized dining room, convenient kitchen, two good-sized bedrooms, large bathroom. Attached garage. Full cement bsmt, automatic heat, a dark room all set up. Full price with excellent $12,950
terms
Please ask for Mr. Lawson at EV 5-8771.

KING REALTY
WEILER BLDG
609 Broughton EV 2-2131

REDUCED $1000
Opportunity knocks for the YOUNG EXECUTIVE to purchase a quality 4-BR RANCHER at a real saving. Exceptionally large LR, ideal for entertaining. Finished rumpus room, double garage, roughed-in plumbing. YOUR DOWN PAYMENT WILL BE CONSIDERED.
Full Price $19,700
Bel Shragge, eves, EV 3-0449.

$65 A MONTH ABOUT $1000 DOWN
Small 2-BR Stucco Bungalow on good lot. Fenced, well-landscaped, 13-yr-old in guaranteed condition. Immediate possession, ONLY $8400
Lee Hallberg, eves, EV 3-8510.

GORDON HEAD
3-BR rancher, 1,400 sq ft of superb accommodation. Large landscaped lot on high ground. Only $84 a month P.I.T.
Full price $15,500
L. Jenkins, eves, GR 7-1127

ST. JOSEPH'S AREA
4-rm bungalow plus 2-BR, utility, O-O-M heat. Remodelled, insulated. The lot is zoned for apartment. Clear title. $8500
Price
For appt to view please contact J. A. McLellan, eves. EV 4-6771.

CAPITAL CITY REALTY
660 Cormorant St. EV 4-1923

OAKLANDS $8950
Stucco bungalow, large LR, with FP, elec cab kitchen with good dining space, 3 bedrooms, basement with space for extra room; Coal and wood furnace, good lot, separate garage. Very handy to school. Low taxes. Clean and good value. Asking $2,600 down and $70 per month. Desirable property.
Carl Phipps, EV 5-1707 Eves.

FOR SALE, BY OWNER, 1193 OLD Esquimalt Road. See this lovely stucco bungalow with large landscaped lot, cement patio and many extras. It will sell fast, so be first to view. EV 4-9023.

BY OWNER, LOVELY, SPACIOUS 5-bedroom house in Fairfield. 25 years old. Large living room. Close to all facilities. Automatic oil hot water heat. Terms. Open to offers. EV 5-5021.

NEARLY NEW 4-ROOM STUCCO; full bsmnt, garage, sewer, oak firs, 19' living room, fireplace, elect kit. $10,500, terms. 251 Sims.

150 HOUSES FOR SALE

HAGAR'S

LOOK QUADRA HIGH, BRIGHT
This substantial, clean, well-kept, 11-year-old, 6-room (plus) home has just come on market and comprises bright LR, DR, 2 bedrooms, elec kitchen, utility and sun room; thru hall, ¾ basement, HA heat. Nicely-treed grounds. Large patio. Fish pond. Quiet, dead-end street. Terms. Only $13,950
J. M. Taylor, EV 4-0531, eves. EV 4-9902.

GONZALES ONLY 4 YEARS
This is an exceptionally nice, clean, well-kept stucco bungalow facing south, in a good location, with lge. bright L-shaped LR, 2 bedrms, thru hall, modern elec kit. Full bsmt. Lge rumpus room and oil HA heat. Quick possession. Call me to view. Terms $15,750
J. M. Taylor, EV 4-0531; eves. EV 4-9902.

JEMS BY JEFFERY
1. Drive by 3255 Keats St. New and natty. Full price $12,500
Offers on down payment.
2. Retiring? Cute,

150 HOUSES FOR SALE

Northwestern
SECURITIES OF VICTORIA LTD.
631 YATES AT BROAD EV 5-6741

"OPEN HOUSE" PREVIEW

2311 Maynard St., Feb. 27, 2-4 and 5-7 p.m. Personality packed Cadboro Bay rancher with 1,440 sq. ft. of step-saving family living. 3 bedrooms and entertainment-size living room with glass, brick and mahogany walls. Well located dining room, versatile kitchen and utility. Elegant landscaping. Lots of extras like carport AND separate garage. Near bus, school and shopping. Nothing like it for $17,950
For a preview call AKSEL PETERSEN, EV 5-6741 or EV 4-6571.

"INSIDE PLUMBING!!"

And 8 lovely rooms, including large rumpus room with fireplace in this modern Oak Bay rancher.
All for $22,000
Please call BETTY SAILS anytime, EV 5-6741.

"ARE YOU LOOKING"

For a real nice 3-bedrm home? If so, just call WALLY WOOD at EV 5-6741 now, and I will gladly show you this immaculate 6-month-old home on a treed street, in a good area, has Cathedral entrance, 20x15 living room, 10x10 dining room, 4-star kitchen, very nice bathroom. O-O-M heat, full basement, drive-in garage. Just listed at $20,900
With reasonable terms. This may be IT!

"GRILL AND GAS PUMPS"

Cafe-Grill and Gas Pumps at a main intersection on the Saanich Peninsula. The cafe is doing a "land office" business and the pumps are doing 30,000 gals per year with room for future development. 3 spacious rooms as living quarters, and room for more. Want an opportunity of a lifetime? Truly!! Call ETHEL HARVEY, EV 5-6741 or EV 5-4368 now.

"SELKIRK WATER"

Historic Victoria built its fine homes along this waterway. The unique "boat cove" that fronts this fine 1935 built triplex gives you an ideal spot to indulge your "boating" hobby. The home contains a spacious owner suite with 2 bedrooms, large living room and dining room. The other 2 suites have one bedroom each, rented to produce a fine income. Live graciously with income and a hobby.
Call MRS. WELLINGS at EV 5-6741 or EV 6-2359.

"COLONIAL"

2,400 SQ. FT. 4-BEDROOM HOME. 5 gables and dormers. French doors leading to balcony, 2 bathrooms. Inside unfinished.
FULL PRICE $17,650
Including 5-room cottage that will be moved any where on the 4 ACRES to suit you. Drive out to SIDNEY, PAST AIR PORT, FIRST ROAD TO LEFT, 1890 MILLS RD. For more information call MRS. SIMPSON, Phone EV 5-6741 or EV 5-5342.

"WILL THE LADY WHO IS HAVING DIFFICULTY"

In finding a home large enough to accommodate all her furniture please call again. We have found a place for her. 2,000 sq. ft. on main floor, plus apartment upstairs. Oil-O-Matic hot water heating. Truly a gracious and spacious residence. Present owner in continuous residence since 1926. Reduced for quick sale to $15,500
DON BACON, EV 5-6741.

"NEW HOME!" Low Down Payments!

See this lovely well built and layed out 3-bedroom home. Spacious cabinet kitchen, entertaining-size living room with raised open fireplace, full basement and much more for $88 per month. Including taxes.
Asking price $13,950
Call ALGIS KYNAS EV 5-6741 or GR 9-5537 to view.

"SPLIT-LEVEL"

See this unique designed home, built for spacious, easy living. Must see the inside to appreciate. Very reasonable terms.
Asking price $12,950
Call ALGIS KYNAS to view EV 5-6741 or GR 9-5537.

"CADBORO BAY"

Need a 2-bedroom home CLOSE TO THE SEA WITH A VIEW FROM YOUR KITCHEN AND LIVING ROOM? Well built, fully insulated, only 5 years old with full basement and garage. Heating cost average $80 yearly. $2,500 DOWN, BAL. A/S $80.
FULL PRICE $12,600
TED CHARTRES, EV 5-6741

"RIDICULOUS"

You will say, A house like this? Stucco bungalow? Full basement? Oil heat? Four rooms. Glimpse of the sea. School 2 blocks? I don't believe it, MRS. PIPES you will have to show me at $11,900
Is it true? I'll call you at EV 5-6741 now.

"WAS IT YOU?"

That called and said: "I want a home within walking distance of the Catholic Church in Oak Bay." Well here it is—modern 2 or 3 bedrooms, bungalow, full cement basement with RUMPUS ROOM and fenced garden.
EXCELLENT VALUE $11,600
Please call BETTY SAILS at EV 5-6741.

"THERE'S NOTHING LIKE IT"

A home like this for a price like this—just 5 blocks from downtown. 1,400 sq. ft. of de luxe 3-bedroom comfort with wonderful revenue possibilities. The "daylight" basement will surprise you! Look! only $11,500
Call us for more information. STAN ROZYLO or FRANK RICHARDSON. EV 5-6741 anytime.

"FAIRFIELD BUNGALOW"

$3,500 DOWN—$80 PER MONTH.

Large newly decorated home. 3 bedrooms, dining room, electric cabinet kitchen. Double plumbing, fireplace. Full basement. Furnace. Just off bus line and adjacent to shopping centre, school. $11,000
Full price
Call BOB PEEL to view—sorry, no "drive by" here, but please call BOB PEEL now!! EV 5-6741.

150 HOUSES FOR SALE

Northwestern
SECURITIES OF VICTORIA LTD.
631 YATES AT BROAD EV 5-6741

"LANSDOWNE AREA" 5 ROOMS

2 large bedrooms, living room with brick fireplace, dinette, modern cabinet kitchen. Utility room, extra room in basement. Automatic oil heating. Full cement basement. Drive-in garage. Nice corner lot. Close to schools. Low down payment. Full price $10,950
Only $75 per month including taxes. Phone HARRY HOBSON, EV 5-6741 anytime.

"1422 CAMOSUN"

Fine family home with 5 bedrms, oil heat and fully modernized kitchen, wired for electric range. This home is in the centre of the best in schools, one block to a junior high and 2 blocks to senior high and only 4 blocks from Catholic schools. Full basement. Full price $10,800
It's vacant!! Drive by and call ETHEL HARVEY. Phone EV 5-6741 or EV 5-4368.

"WIDOW"

Must sell her beautiful modern 2-bedroom Cedar Hill bungalow. Her loss can be your gain at $10,760
Balance $80 including taxes. See this with F. RICHARDSON or S. ROZYLO, EV 5-6741 anytime.

"WALKING DISTANCE"

TO TOWN and in top condition, this excellent stucco, one-floor home with spacious rooms is on the market at a very low price. Elderly vendors would appreciate a trade for a smaller home near transportation and shops. This is YOUR opportunity to make a good deal in the vicinity of $10,000
For details please call GORDON ANTHONY anytime at EV 5-6741.

"REVENUE $650 DOWN"

This large home is beautifully located. Close in. Lovely lot. Full basement, separate garage. 2 suites. One rented for $80 a month. Auto heat. Full price $10,750

$500 Down
One-floor plan, 2 bedrooms. Large fenced lot, separate garage. Close in. $65 a month. Full price $6950

$800 Down
3 bedrooms, full basement. Very large lot. Very nice, one-floor plain home. $65 a month. Separate garage. Full price $6950
Please call TED GRAVES or GEORGE GOMBOS, EV 5-6741.

"OAK BAY"

3-bedroom bungalow. Everything for a family, six rooms on one floor. Full basement. Landscaped lot, area of better homes with trees all through the neighborhood. Price $9950
I. G. PATRICK, EV 5-6741 or EV 3-9043.

"OFFERS"

On down payment for cash to mortgage. Owner must sell this brand new 2-bedroom home by the end of the month. The house is in a good area, landscaped, with a finished recreation room in basement. Immediate possession! See this before you buy and present your offer. Call ALGIS KYNAS, EV 5-6741 or GR 9-5537

"Wanted in Oak Bay"

Vendor has refused to sell to my client for $14,000 cash—so I need other property to show them. They can manage with two bedrooms, would like 3. Will yours do? Would consider Oak Bay border if good value. Call KAY DAVIES. Ph. EV 5-6741 or EV 3-4387.

"Large Family Special" LOW DOWN PAYMENT

Why crowd your family and in-laws in "ultra modern matchboxes" when you can have all the room you want in this well-built, 3-bedroom home with a large lot and full basement for $9650
only
Call ALGIS KYNAS, EV 5-6741 or GR 9-5537.

"$1500 DOWN"

You will be pleasantly surprised when you see the value of this 3-bedroom bungalow. Excellent condition featuring copper plumbing, Pembroke bath, lovely electric kitchen, full basement and attractive grounds. All this can be yours for $8600
only
full price, if you act now.
See it immediately by phoning PAT MURPHY, EV 5-6741 or EV 5-6984.

"$500 DOWN" LANGFORD

Here is a good handyman special in a 4-room bungalow. 5 years old. O-O-M heat, balance as rent. $55. TED CHARTRES. EV 5-6741.

"DUPLEX" 3 DOWN — 3 UP

In good rental area in Esquimalt. Large rooms. Double plumbing. Large lot 50x200. Full basement. Blacktopped driveway to carport. Full price with $1,500 down $8750
Phone HARRY HOBSON, EV 5-6741 anytime.

"5 ROOMS ON ONE FLOOR"

There is a good-looking bungalow available right now. Clean, comfortable and well kept. Located between Government buildings and VMD. 3 bedrooms, living room with fireplace, nice kitchen with utility room. Garage with blacktopped driveway. Full price only $7950
With $1,500. Offers invited. For details phone HARRY HOBSON, EV 5-6741.

"STARTERS" WHY PAY RENT?

$250—$500—$750—$950 DOWN. WHY PAY RENT? Become a home owner:
$250 and move in, 3 rooms, garage, living room, open fireplace. Good area. Just $60 monthly.
$750 for 3 or 4-bedroom home, spotlessly clean, stove included. Full basement, just $75 monthly.
$500. Living room, dining room, kitchen plus 2 bedrooms, full basement, heavy wired. Just $75 monthly.
$950. Living, dining room, kitchen, 3 bedrooms plus utility. Just $80 monthly.
Call JOHN OLIVER, EV 5-6741 or EV 4-3200.

150 HOUSES FOR SALE

Northwestern
SECURITIES OF VICTORIA LTD.
631 YATES AT BROAD EV 5-6741

"ONE BEDROOM"

SEE THIS VERY ATTRACTIVE CUTE AND COSY BUNGALOW. The natural cedar siding exterior blends with the natural beauty of a wooded half acre. This is a lovely honeymoon cottage for two whether you're 17 or 70. SEE THIS TODAY — IT'S TRULY FOR YOU. Your offer to $1,500 down should buy this. Call PAT MURPHY, EV 5-6741 or EV 5-6984.

"PLEASE, PLEASE"

For your sake, see and buy this little gem before anyone else gets ahead of you. The cleanest, smartest, and best little 2-bedroom home in the entire city. Look, every inch inside completely redecorated, brand new tile and linoleum throughout (of good brand). Full basement with yes, brand new Oil-O-Matic 85,000-BTU furnace. Basement completely lined. Oh yes, brand new kitchen cupboarding (cabinets) made by professionals. Lovely buy for some one. Yes, also brand new stucco exterior. This must be cash or cash to mortgage though. Would probably suit you older folks best. Please phone me, H. BITTERMAN, EV 5-6741 immediately, to view this, your new home. End price $7500
is only

"4 BEDROOMS $1000 DOWN"

Older type home, living room, large kitchen (range included). 4 bedrooms. Full basement and automatic oil heating. A real good deal. Full price, only $1,000 ..... $7500
down
Phone HARRY HOBSON, EV 5-6741 anytime.

"CUTE AND CUDDLESOME"

COTTAGE for the young family or for Darby and Joan. Two bedrooms, living room, kitchen, utility, half basement, automatic oil heat, near transportation, it is a steal at only $6850
Call GORDON ANTHONY anytime for appointment to view at EV 5-6741.

"$6450 - $6450" IT'S RIDICULOUS

That this cute 2-bedroom home situated in a miniature orchard should be offered $6450
for only
Only because of hurried sale is it possible. You must see this today. Call PAT MURPHY EV 5-6741.

"WHY PAY RENT?"

When you can buy this solid three-bedroom home for a low down payment and only $57 a month. Large fenced-in lot, playground across the street makes this ideal for a larger family. Asking price $5950
Call ALGIS KYNAS, EV 5-6741 or GR 9-5537 to view.

"$500"

Will buy this 2-bedroom home with oil heat, cooking stove included. Large rooms throughout. This is cheap living at only $65 monthly. Only $7900
Call N. HYDE, EV 5-6741 anytime.

"LEAVING TOWN"

Owner moving with his family to Alberta so this comfortable 3-bedroom home is being offered for sale at a drastic reduction, was $8,500. NOW $7000
About 4½ miles from downtown. Attractive living room with fireplace and a dry, full basement. This won't last so call MRS. NIXON right away at EV 5-6741.

"ONE ACRE"

Treed property with river on one side. Cosy cottage, oil stove and heater, new. Full price $5500
M. SIMPSON, EV 5-6741 or EV 5-5542.

"A LITTLE GEM"

With white siding and neat tidy grounds. Living room 15x13, 2 bedrooms, cabinet electric kitchen, large nook and attached garage. Asking $7950
With terms. Call J. FIDLER, EV 5-6741 or EV 2-2223.

RANDALL'S LTD.

HIGH QUADRA BEAUTIFUL RANCHER

One of the finest ranch-type dwellings. Just completed, with 25' living room, 2-way fireplace, 11x11 dining room, built-in china cabinet. Lovely oak floors, large entrance hall, 3 splendid bedrooms with many built-in features. Fully tiled vanity bathroom. Cab elec kitchen with breakfast bar and all the modern features, exhaust fan, etc. Full basement with 24' finished rumpus room and 3-pc bathroom. Large lined laundry room. Pkg oil unit, attached lineal garage. Grounds with 97' frontage will be landscaped and fenced.
Full price $22,500

ESQUIMALT $10,500

Splendid cedar shake bungalow, built 10 years. Living room, FP, dining room, lovely teak floors, thru hall, 2 good-sized bedrooms, cab elec kitchen, large utility room. Full basement, new automatic furnace. Drive-in garage. Back garden all fenced. $2,500 down.

GOOD 5% MORTGAGE TO RELIABLE PARTY

On above two call
Mr. Sudbury, GR 9-1906

SIDE-BY-SIDE DUPLEX

Two-year-old stucco, compact units. Living room, cabinet electric kitchens, two bedrooms. Pembroke bath, utility room equipped with washer. Fridges and ranges included. Rents $65 per month each unit. Very good terms.
Price $12,000

$800 DOWN 3 BEDROOMS

City home, newly decorated throughout, kitchen with range, dining room, living room, FP down, three bedrooms and bathroom up. Full basement, A-1 furnace, separate garage. Easy terms.
Price $6950
Call Mr. Davis on two above. Eves., EV 4-8614.

JOHN GREENWOOD
1241 Broad Street
OAK BAY

Cavendish Ave. Attractive six-room stucco home with separate dining room, a full basement, and oil heating.
Price $16,800
Please ask for Henry Hope
EV 3-7041 Eves. GR 7-2734

The Daily Crossword Puzzle

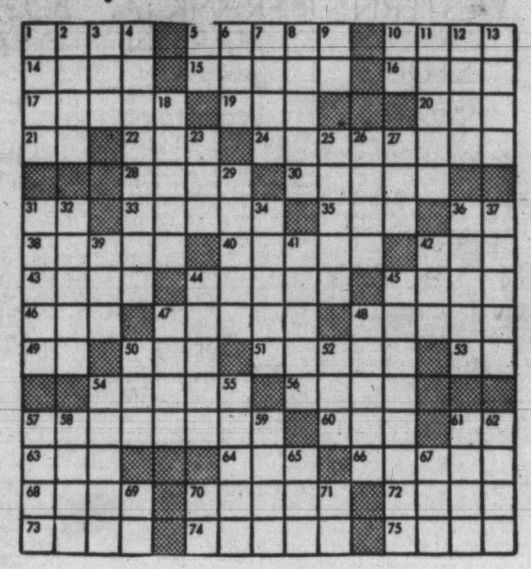

ACROSS
1. Drudge.
5. Marine shell.
10. Bristle.
14. Trieste wine measure.
15. Harden.
16. Persia.
17. Methods.
19. French for summer.
20. Anger.
21. A direction.
22. To pull.
24. Dregs.
28. Ardor.
30. Fruit (pl.).
31. While.
33. Is borne by.
35. Pale.
36. Hebrew letter.
38. Remain erect.
40. Fastens with adhesive band.
42. Aeriform fluid.
43. Church seats.
44. Ballots.
45. Brother of Abel.
46. Sick.
47. Outer garments.
48. River of France.
49. Symbol for cerium.
50. High mountain.
51. Leather strip.
53. Plural ending.
54. Discolor.
56. To season.
57. Claimed as just.
60. As it stands (mus.).
61. While.
63. Palm leaf (var.).
64. Kind of pastry.
66. Theatre passageway.
68. Italian coin.
70. Division of long poem.
72. Close.
73. Slat.
74. Part of church.
75. To cut, after snick.

DOWN
1. Swabs.
2. Heraldic: jelly bearing.
3. Girl's name.
4. Portable light (pl.).
5. Old musical syllable.
6. Pronoun.
7. Hard-shelled fruit (pl.).
8. Doctrine.
9. That man.
10. Spanish for yes.
11. American Indians.
12. Mountain lake.
13. The dill.
18. Not hollow.
23. Roll as of paper money.
25. 30th Vice-President of U.S.
26. Greenland Eskimos.
27. Chess pieces.
29. Colonist's greeting to Indian.
31. Savory meat bearing.
32. Greek gravestone.
34. Satisfies.
36. Signed Declaration of Independence.
37. Anglo-Saxon slaves.
39. Shoemaker's tool.
41. Nuisances.
42. Pikelike fish.
44. Insipid.
45. Army officer (pl.).
47. Group of related families.
48. Island in the Mediterranean.
50. Indonesian of Mindanao.
52. Ethiopian title.
54. Sting.
55. Kingdom of Asia.
57. Young girl's toy.
58. Lamb's pen name.
59. Small depression.
61. Wings.
62. Withered.
65. Greek letter.
67. Japanese coin.
69. Exclamation of triumph.
70. Symbol for calcium.
71. Corrective of either.

Answer to Previous Puzzle:

CARTE	SLAP	ANTS	
ALIEN	PILE	SOOT	
BOT	DRIVEL	FERNE	
SEEP	UTE	LET	ER
	RISE	DEW	ASE
DEPORT	MITTERS		
ORO	EERIE	SATED	
RILE	DARTS	MENU	
ANILE	MESAS	RIB	
CLAMPS	VIANDS		
ACE	LIS	VALE	
PE	ASS	SIN	SPAT
PAST	ESTATE	ODE	
ASSE	REEL	ROLES	
LEES	SETS	GHOST	

(Released by The Bell Syndicate, Inc.)

150 HOUSES FOR SALE

P. R. BROWN
& Sons Ltd. — Est. 1900
762 Fort St. EV 5-3435

LANSDOWNE SLOPE

Do you feel cramped in your present home? Does it seem to shrink as the years go by? Then I am sure that this sprawling Oak Bay home, just 3 years old, will give you all the space (1,700 SQUARE FEET) you need for a real comfortable living. You will also enjoy an excellent high view and a good sized lot. There is a 15x22' LR with FP, and adjoining, a 13'x14' DR. All oak floors. Top-notch kitchen with utility for washer and dryer and dining area. 3 BRs, master BR 14'x15'; vanity 4-pc bath. Full high basement, with recreation room and fireplace. There is still plenty of room in basement for extra rooms if wanted. Many extras too numerous to mention here. Double garage. Substantial 6% interest mortgage can be assumed. Good value $26,500
EXCLUSIVE
Call Fred Scherbaum anytime, EV 5-3435, or res. EV 2-8301.

WHERE Can You Duplicate THIS?

Situated close to school, transportation and stores, is this immaculate, remodelled home. Complete new design. Full basement, drive-in garage and packaged oil heat. There are 2 bedrooms plus a small 3rd bedroom or sun room. You have here also convenience of auto, laundry on the main floor. For the very reasonable payment of $2,250 you can move in. Call Mr. James, right away. Ph. EV 5-3435 or res. EV 2-6787.

ATTENTION Pensioners OAK BAY

Here is the most convenient Oak Bay location, close to bus and on a quiet street with low taxes. This spotless 2-bedroom bungalow consists of through hall, hardwood floor and fireplace in LR. Convenient dining room and cabinet electric kitchen, full basement, oil heat, and drive-in garage. Seldom do you find such a compact and conveniently planned home. It must be seen to be appreciated.
Priced at $12,700
with about ½ cash it will sell. Call Mr. James at EV 2-6787 anytime.

1671 McRAE AVE. 5-ROOM BUNGALOW

TEN YEARS OF AGE
STUCCO EXTERIOR
FULL BASEMENT WITH GARAGE
AUTOMATIC OIL HEAT
NEAR LANSDOWNE SCHOOL
LARGE LR WITH FIREPLACE
DR 9'x10'

Cabinet kitchen, 2 fair sized bedrooms, finished room in basement. OWNER HAS purchased another house.
Price only $12,500
Phone R. E. Hills EV 5-3435, res. EV 3-6918.

OAK BAY SOUTH

This clean bright newly decorated 2-bedrm home in this excellent area is only $9,500 full price.
Oak firs in living room with corner fireplace, and in separate dining room. Full basement. Large lot. Low taxes. Illness compels sale. Ross Hartnell EV 5-3435, res. EV 2-9672.

ONLY $8950 FULL PRICE

with $2,000 down and $89 per month, including taxes gives immediate possession of this 2-yr-old, 2-bedrm stucco bungalow. High location only ½ block off top Hillside and Cedar Hill. Fenced lot in garden. Carport. Oak firs, oil heat, in perfect shape. To see this phone Ross Hartnell, EV 5-3435, res. EV 2-9672

Bargain Basement N.H.A.

Only 3 left, 2 with 5% mtges and one with 6%. Take your choice. All have full basements and pkg. oil heat. Down payments from $2,500 and balance as low as $72 per month. Remember these prices and terms will not last. Call Mr. James, bus. EV 5-3435, res. EV 2-6787.

BY OWNER

ATTRACTIVE, BRIGHT 4½-ROOM BUNGALOW

Quiet road, ½-acre lot, 3½-mile circle. Separate large garage. Living room with fireplace. Venetian blinds, cabinet kitchen. Wired for range. $8,000. Apply 980 Beckwith. No agents, please. GR 9-3841

BUILDER—OAK BAY

NHA, 3-bedroom. Easy terms. Good location. Low taxes. EV 4-0157.

150 HOUSES FOR SALE

JOHNSTON'S
ESTABLISHED 1903
1306 BROAD STREET EV 5-2471
(OFFICES, VANC. & VICTORIA)

1,275 SQ. FT. $82 MONTHLY LOW DOWN PAYMENT

Spacious new home with maximum 6% NHA mortgage. 3 bedrooms, large LR with fireplace, dining room. Spacious cabinet kitchen with eating area. 4-pce vanity bath. This home is extremely well finished with the best of materials. Full basement, oil heat, 400 sq. ft. plastered rumpus room with fireplace. Double carport
Asking price $18,000
See this and get your own impression.
Phone J. C. Hodgson at EV 5-2471 or GR 9-3939.

$1000 DOWN OR OFFERS

is all you need for this very desirable and spotless, older, 3-bedroom home with large living room and dining room; new copper plumbing, new wiring. Located near Beacon Hill Park, close to sea and Govt Bldgs. George Stricker, EV 5-2471; res., EV 3-3001.

ESQUIMALT 5% NHA $9000

Owner must SELL for this reduced price. 1,100 sq. ft. of living, 9-year-old home, taxes $137 net. Try your down payment. Further information call J. Hodgson, EV 5-2471 or GR 9-3939.

DRIVE BY

2 of the nicest three-bedrm homes in Victoria. (Please do not disturb the owners.) Immaculate inside and out. Both appealing yet quite different. Nearly brand new, yet with low down payments, low monthly payments and low, low prices. Phone R. Smith for any further details or information at EV 5-2471, res. GR 7-2797.

MINIATURE BUTCHART'S

This one acre in the heart of Queenswood is a paradise. Nestled very prettily is a 2-bedroom bungalow, 24x13 living room with fireplace, modern kitchen, 4-pce Pembroke bath, basement, den, oil heat. The price will not frighten you. You may be happy you enquired. Exclusive with Dar. Garside, Ph. EV 5-2471, Res. EV 5-0227.

ALMOST NEW 3-bedroom homes. Low down payment. Low interest rates. Exclusive areas.
Call R. Smith now for all information. EV 5-2471, res. GR 7-2797.

SPECIALIST IN TEN MILE POINT CADBORO BAY HENDERSON RD GORDON HEAD

There is a home for you in one of these first-class residential districts. Call R. Smith, EV 5-2471, residence GR 7-2797, for a list of available homes for you.

CLARKE & WALLACE
Realty Ltd. Member M.L.S.
1118 Quadra EV 5-8794

NEW NHA $1500 DOWN

3 bedrooms, full bsmt. Oak Bay border
Price $13,900
Mrs. Wallace or Mr. Clarke at EV 5-8794, EV 2-6817, GR 9-1427.

FAMILY HOME

4 BEDROOMS, spacious, bright, living room with attractive fireplace, mod kitchen with dining area. Full bsmt. oil heat.
Price $11,500
Mrs. Wallace, EV 5-8794, GR 9-1427.

6-ROOM HOME

Near Jubilee Hospital, has 1 bedroom on ground floor, 3 up with bath. Full basement with toilet and laundry. HA furnace. Large lot. Only $9500
CTM. Call C. Ness, EV 5-8794, EV 5-2792.

LAKE HILL PARK BUNGALOW

This lovely home—is one of the nicest in the area, situated on an artistically landscaped lot, 80x160. Has 2 lge bedrooms, LR with FP, lge kitchen with dinette, thru hall, O-O-M heat, Williams comb-air-Condn copper pipe throughout. Full bsmt has rumpus room or extra bedroom. Separate garage. Every kind of fruit tree for gourmet, and interior a joy to behold. Exclusive with A. V. Waite, EV 5-8794, EV 3-1573.

150 HOUSES FOR SALE

BOORMAN
INVESTMENT CO. LTD.
611 FORT ST. EV 3-7124

COLWOOD SACRIFICE FOR CASH

This brand new, two-tone, stucco bungalow with large rooms and featuring an oil furnace, is being offered for quick sale at a price $6950
of only
Stan Cornish, res. EV 3-5875.

$1765 Down Check This for Top Value

Stucco bungalow, 2 BRs, LR, kitchen, all good size; also laundry room on main floor, BR and dr-in garage in full basement. All conveniences including auto oil heat. Dandy area for parks, schools, buses and shops.
FULL PRICE $9950
PHONE FRANK MARR, GR 9-4735, OR ALLAN McGILLIVRAY, EV 2-4879

DEAN HEIGHTS EXCLUSIVE

Here is a modern six-room plus rumpus room, family home. A full basement, stucco bungalow that offers:
1. Living room—oak floors and fireplace.
2. Dining room.
3. Ultra modern attractive kitchen.
4. Sunroom—family room.
5. Two good bedrooms.
6. Rumpus room.
7. Oil A/C heat.

This clear title home offered for the first time on the market. Your down payment may be enough. Full price $11,600
(terms)
W. I. Boorman, res. EV 4-0434.

NHA—3 BR's $2000 DOWN

Immaculate condition. Large N.H.A. 6% mtge. Lake Hill area. Only 1 yr old. Lovely high basement. Oil-O-Matic heat. Look! For a higher down payment owners will consider offers on price.
Price $14,500
R. F. S. Harris, res. GR 7-2998

WILLOWS BEACH $14,700 2 or 4 BEDRMS

A lovely family home just up from the sea. If your requirements are 3 rooms, this is really worth your consideration. If you should require 7 rooms, again, don't overlook this: Large living and dining rooms with wall-to-wall carpeting (this remains), 2 bedrooms, kitchen and bath on main floor. Concealed stairway to 2 bedrooms up. Full basement with oil heat and garage. Some terms $14,700
T. A. Smith, res. EV 4-7325

BYRON PRICE
1314 Quadra

HIGH QUADRA $11,250

Buys this charming home. 6 rms. Full dining room. 2 bdrms. Full dry basement, spare rm, dr-in garage, oil heat. Lovely landscaped lot on sewer makes this 23-year-old home a bargain.
Contact Charles Gidney EV 5-2458; Res. EV 4-1690.

NEW 6% NHA HOME

Call me now and move into this centrally located home, close to schools, stores and transportation. Featuring 3 bedrooms, living room with Roman tile fireplace, dining room, custom-built cabinet kitchen, 4-pc Pembroke vanity bath. Full high basement, O-O-M heating and drive-in garage.
Full price $14,350
with good terms.
Call Victor E. Wong, EV 5-2458, res. EV 3-2074 anytime.

GORDON HEAD SEA VIEW 6%

Owner has reduced price on this truly de luxe home. Your opportunity, your gain. Floor plan includes 3 bedrooms, large living room, custom built fireplace, dining area for full suite, modern kitchen with nook. Full, high, finished basement with separate workshop. Attached garage. Recently added is a raised patio.
ORIGINAL PRICE $21,500
Remember price now reduced substantially with low payments. N. Krienke EV 4-4460, M. Peru, EV 3-9580.

150 HOUSES FOR SALE

TOWN & COUNTRY HOMES LTD.
851 PANDORA AVENUE EV 2-7276

BRAND NEW NHA—CITY VU $2000 DOWN

Well planned and built by a top-notch builder. If you can qualify for this 1959 loan income-wise, you could move in by March 15 or even sooner. Nice 16x14 living room with view, master bedroom twin size, two other bright bedrooms, one could be den or sewing room. Through hall, cabinet kitchen with bar division. Hardwood floors throughout.
Full price $14,150
Phone EV 2-9276.
Ask for Mr. Forrest

QUADRA $750 Down $750

Four-room bungalow, 2 bedrooms, living room with fireplace, kitchen, no basement, no steps, oil range included. Separate garage. Full price $7950
Contact Harold Ware, EV 2-7276, or Res. EV 2-1461.

DRIVE BY 3074 COLQUITZ

ATTRACTIVE 7-room family home in a very pleasant setting. Only 13 yrs old, this listing affords automatic oil perimeter package unit, hardwood floors, open fireplace, full basement, modern electric kitchen and utility plumbed and wired for washer and dryer. PRICE (with attractive terms) $15,800
Ken Sturgeon, EV 2-7276, GR 7-1580

CUTE AND COSY

Four-room full-basement stucco, only 7 years old. Out a piece on a quiet street. Owner needs larger home. Attached garage. Good view. Electric kitchen. Excellent condition. Immediate possession.
Price (good terms) $8950
Ken Sturgeon, EV 2-7276, GR 7-1580

CITY

Six-room, four-bedroom, full basement home, newly decorated. Close to all services. Immediate possession.
Price with terms $7950
Ken Sturgeon, EV 2-7276, GR 7-1580

NEW $2100 DOWN

Quiet street, landscaping no problem. Three bedrooms, good living and dining area has corner fireplace. All hardwood floors. Electric cabinet kitchen. Full basement, O-O-M heating, drive-in garage.
Full price only $13,500
What monthly payment have you? EV 2-7276—Q. Haddow—EV 5-8323, EV 2-7276—W. Ludlow—EV 3-5101

MARVELOUS SEAVIEW

New 6-room home overlooking the Straits. Seascape from LR, DR and kitchen. Interior decor in pleasing plaster and mahogany finish with large view windows facing the sea. Gleaming oak floors throughout. Three spacious bedrooms off central hall, 4-pce colored vanity bathroom. Full high basement, rumpus space, O-O-M heat. Blacktop driveway to attached garage with patio unit from DR. Truly a lovely new home for interested buyer wishing top quality materials and workmanship. Priced right to sell $17,800
To view call B. Ludlow, EV 3-5101, or Q. Haddow, EV 5-8323, EV 2-7276

YEAR-OLD RANCHER $2500

Can put you in this spacious (1,800 sq ft) home with charm and character. 20'x14' living room, raised hearth, family dining room, wide through hall, vanity bath, 3 extra-nice bedrooms, spacious plumbed utility and attached garage. Reduced for immediate sale to $13,900
Mr. Simpson, EV 2-7276 anytime

$560 DOWN $560

Close in, walking distance. Five-room older bungalow, 3 bedrooms, large kitchen, and LR. New furniture can be bought separately. Pay balance $65 per month. OIL-O-MATIC heat.
Price $7950
Hurry. Call B. Ludlow, EV 2-7276

6% N.H.A. 6% GORGE $1556 CASH

$14,200 Spacious, 3-bedroom stucco family bungalow with full basement. Oil-O-Matic heating and drive-in garage. Large lot, 60x150. Possession March 15.
Call George Thorneloe, GR 7-2771

OAK BAY BORDER $1200 DOWN

$6950 $65 monthly. Completely redecorated 3-bedroom stucco bungalow and attached garage. Quiet street, close to bus and school.
Call George Thorneloe, GR 7-2771

PANORAMIC CITY – VIEWS Terms – $18,500 Terms

Built for the discriminating buyer by expert craftsmen, this Quality Home offers spacious living quarters, beauty of design and the pleasant effect of carefully blended color scheme. Spacious entrance thru hall leads to large LR with raised-hearth Roman tile FP comprising one wall—full dining room with sliding aluminum doors to sun deck overlooking city; luxury electric kitchen with copper electric fan and ventilator, plumbed for washer and dryer. Vanity bath room. Master bedroom with double closet—and two additional bedrooms on main floor. Drive-in garage. Large rumpus room with fireplace, extra bedroom and 3-pce bathroom roughed-in in the basement. Appointments to view, call George Thorneloe, GR 7-2771.

PROFESSIONALS OR EXECUTIVES

Rambling ranch-styled, 3-bedroom, auto oil heated, beautiful home with sunken living room leading to outside patio with
Secluded Swimming Pool
Also step-saving designed kitchen with built-in oven and surface elements, finished double garage and located on a beautiful corner in the Rockland area. Building area over 2,000 sq ft, architecturally designed home. This should be seen to really be appreciated. Call EV 5-5998 eves., Leonard S. Yeo.

150 HOUSES FOR SALE

HARRY FOSTER LTD.
Opposite "The Bay"
1732 DOUGLAS ST. EV 2-2181

UNIVERSITY VIEWS – SUITE

A luxurious home of 1,500 sq ft with view of the city, Sooke Hills, and Mts. A really beautiful living room 24x15, separate dining room 12x14. Tiled electric 5-star kitchen, with nook. 3 large bedrooms. BASEMENT: 3-room suite (living room 22x14, with fireplace). It can be rented legally! Oil-O-Matic heat. Period or modern furniture can be arranged. Grand views, best construction, really sunny, interior makes this the best buy of them all! Large down payment required. PRICE $17,950
Exclusive with
C. Vining GR 9-3786
L. Wright GR 7-1659

ROWLAND HEIGHTS 5% MORTGAGE

DRIVE BY 3314 ROLSTON CRESCENT. This eye-catching California rancher will delight you. The interior is spotless, well planned and tastefully decorated. The clever fireplace arrangement linking living room and dining room, the planters, cab elec kitchen nad vanity bathroom have definite appeal. Three bedrooms, utility room, Oil-O-Matic heat and attached garage complete the picture. There is a $6,400—5% mort, payable at $72.26 per mo. This is a beauty at $13,500
PLEASE do not disturb the occupants. But call Mr. Yells EV 3-5039 or Robert Mitchell EV 3-4473.

$2000 DOWN 3 BEDROOMS OIL HEAT

$12,100 Asked for this excellent home in Gorge district with oil hot-water heat. Very well built and in excellent condition. Living room, dinette, elec cabinet kitchen, 2 bedrooms and 4-pce bathroom, 2 beds up. Full basement, drive-in garage. Please contact STAN HINDE EV 2-2101 or EV 2-5790.

OAK BAY EXCLUSIVE $9500 OWNER TRANSFERRED

Stucco bungalow of five rooms plus utility with full cement basement. New air conditioned furnace and glass-lined hot water heater. Good size living room, dining room, two excellent bedrooms, kitchen with dining space and bathroom. One extra room in basement. Separate garage. Nice garden lot. TAXES ONLY $60 NET YEAR. L. Wright, Phone GR 7-1659; C. Vining GR 9-3786.

HANDY MAN INVESTOR

Strategically located property on Esquimalt Road, zoned commercially, and having future potential for capital appreciation.
Present rentals from 4-suite apartment, store and converted duplex, approximately $2,700 per year.
Can be purchased with reasonably low down payment, while rentals will take care of balance.
Full asking price $19,600
Robert Mitchell EV 3-4473; Art Yells EV 3-5039. Office EV 2-2101.

V.L.A. $8950 1 ACRE

15-year-old spotless home in high Lake Hill area. Productive soil. 6 rooms, 2 bedrooms up and 1 in basement. Oil-O-Matic pkge heat. This can be purchased under V.L.A. or privately. Heavy wiring. Insulated. Definitely a good buy for someone! FULL PRICE for all ONLY $8950
C. Vining GR 9-3786 or
L. Wright GR 7-1659

VIEW DUPLEX

OVERLOOKING GORGE WATERS this choice property has just been listed exclusively with us. It consists of a modern 3 (or 4) bedrm suite with sundeck for owner and a modern 2-bedrm suite for rental. Both suites have view and both have 4-pc colored bathrooms with vanity. Arrangements can be made to hold this property for a limited time while your own home is sold. So see it now.
FULL PRICE $21,000
For particulars call Art Yells, EV 3-5039, or Robert Mitchell, EV 3-4473.

3-BR HOME PLUS 3-RM SUITE

The 17-ft living room with fireplace and walnut-panelling will take your eye as will the smart cab elec kitchen. The well-finished 3-rm suite is an excellent rental at $50 per month. THIS IS AN EXCLUSIVE LISTING and excellent value at the REDUCED price $13,900
of (terms)
Call Mr. Yells EV 3-5039, Mr. Mitchell EV 3-4473.

GORGE 4 BEDROOMS

A spacious 12-year-old family home. Well-built, well-planned and well-located. There is a thru hall, large living room, dining room, modernized cab elec kitchen, 4-pc bathroom and two bedrooms (1 twin-size) on the main floor. The wrought iron trimmed open stairway leads to two good-size bedrooms up, one of which has smart built-in bed and drawers. There is a full cement bas

150 HOUSES FOR SALE

RITHET CONSOLIDATED LTD.
EST. 1873 706 FORT ST.

SAANICH
Looking for a compact, 4-room rancher? Here it is, sitting on a well-landscaped lot with fruit trees and a good garden; large living room, 2 good-sized bedrooms, 4-piece bath with glassed-in shower; large, bright kitchen with eating area, plus utility room; oil heat and drive-in garage. TV aerial and drapes included. At the fair price of $10,500
Please call S. HAYHURST
EV 2-4251 EV 5-7382

OAK TREES HIGH VIEW
Dozens of oak trees dot this beautiful 84x259-ft. property, making the setting for an oversize 3-bedroom bungalow a natural park. A perfect place for children, safe dead-end street, but close to schools, shops and bus. A brick wall FP, view windows are features of the large living-dining room. Elec kit and utility, large rumpus room, oil heat. Words don't do this home justice. Please see it.
Asking $16,250
MRS. LAVENDER
EV 2-4251 EV 5-6327

CITY - VIEW - TREED NHA — $2000 DOWN
Early possession of this quality, 3-bedrm home, with sea view. Full price $14,200

CITY FURNISHED COTTAGE
4 rooms, comprising one bedrm, L room, dinette, kit, 3-pc bath. Duroid roof. On cement foundation. Plenty of fruit. Close in.
Full price $5000
and $600 D.P. Call Edw. C. Clark for further information. Evenings EV 2-8536; days EV 2-4251.

One of Top Ten
Best buys of the year is this sturdy, six-year-old. This beautiful 2-bedroom bungalow, perfectly planned and surprisingly situated, is being offered for quick sale (with terms)
for $8900
Mrs. Peterson, EV 2-4251, GR 9-6858

DICKIE & SHAVER
REALTY LTD.
633 Fort St. EV 2-4312

YOUR OWN PRIVATE BEACH (110' LAKE FRONTAGE)
For boating and swimming and fishing. Plus 5-rm bungalow. Very suitable for SUMMER COTTAGE OR PERMANENT RESIDENCE. Less than 10 miles.
Only $4500
$2,500 down.
Call Mr. Baird, Mr. Dyer, EV 2-4312 Eves. EV 4-0483 and EV 5-4903

NORTH QUADRA
Two good-size bedrooms, living room (14x17) with brick fireplace. Modern elec kitchen and 3-pce. Pembroke bath. Only 2 yrs old. Full basement with O-O-M heat, carport and large lot. $3,500 down. Full
price $11,000
To view call Mr. Dyer, EV 2-4312; eves. EV 5-4903.

NHA
Brand-new 3-BR bungalow, located close to all facilities. Low down payment.
Full price $14,250
Planning to build NHA?
(1) Free plans
(2) Choice building lots
(3) Top quality workmanship
(4) Low Down Payment.
For further information at no obligation, please contact Mr. Wiff Gee, EV 2-4312; eves. GR 9-6697.

OAK BAY — $13,750
Delightful two-bedroom stucco bungalow. Through hall, good living room with brick fireplace and hardwood floors. Separate dining room. Compact kitchen, wired for electric range. Hot-water oil heat with extra room in full cement basement. Walking distance from the beach and Estevan shopping centre.

SHELBOURNE PLAZA AREA — $9999
Charming little home all on one floor. Through hall, delightful living room with fireplace, modern cabinet kitchen, two good bedrooms, hardwood floors throughout, automatic oil heat. Wired for electric range. Carport-patio combined for sitting-out area. Private from the street. Close to bus and shopping centre.
Call Dorothy Kirkpatrick at DAVID R. McADAMS, Real Estate, 1205 Broad Street. EV 5-3236.

MEARS & WHYTE
Saanich Realty LTD.
3943 Quadra at Reynolds

VERY SPECIAL WATERFRONT
3¾ acres, secluded estate in a wonderful setting with a private beach. A 3-bedroom home, automatic oil heat and extra room with amenities in a full, high basement. Owner leaving Victoria. Reasonably priced
at $35,000
View by appointment only.
GR 9-1195 Mr. Ditchburn EV 2-0334

CORDOVA BAY WELL FURNISHED COTTAGE
Snug two-bedroom retreat with a sparkling sea view. Owner is New Zealand bound and is sacrificing house and FURNISHINGS which include a combination TV and Hi-Fi set, piano, large fridge, electric range, British India rug, etc. For appointments to view dial J. J. WILLIAMS, Northwestern Securities of Victoria Ltd. EV 5-6741.

WALKING DISTANCE
On a quiet street walking distance to town (save those bus fares). Particularly suitable for large family (5 bedrooms, close to schools) or could be used as rooming or boarding house. Wired for electric range, oil furnace in full cement basement.
A good buy at $10,800
with terms. Call BOYD HILL at EV 5-6741 or EV 5-3696. Northwestern Securities of Victoria Ltd.

"900 SQ. FT."
Value packed 900 sq. ft. 2-bedroom bungalow with new roof and new asbestos siding with two finished rooms in the basement. Taxes only $10 per mo. Make an offer on the down payment. The vendor will carry the balance as rent. Call HOMER SMITH, EV 5-6741 anytime. Northwestern Securities of Victoria Ltd.

942 CALEDONIA
3 large rooms and bathroom downstairs. 4 rooms upstairs. Immediate possession. Good large lot. Medium taxes.
$1000 CASH—$7000
Mr. Laing EV 5-5306
ALFRED CARMICHAEL & CO. LTD.
1239 BROAD ST. EV 4-7341

LANGFORD SPECIAL
4-room Spanish bungalow, oil furnace. Full basement with extra bathroom, finished recreation room. Large well-groomed lot. Separate garage. Full price
$9600 OR NEAR OFFER
Please act fast, this will sell. Dial Cliff Stretch, EV 5-6741. Northwestern Securities of Victoria

"HIDEAWAY"
Secluded property. View Royal district. Two bedrooms, electric kitchen, spacious living room with fireplace. Ideal for retired couple. For
only $7950
This 14-year-old bungalow can be yours. Phone E. VESTRUP, EV 5-6741. Northwestern Securities of Victoria Ltd.

SIDNEY — BRAND NEW, 2-BEDROOM bungalow, 2 blocks from shopping; full price $8,000, terms can be arranged. GR 9-2040.

150 HOUSES FOR SALE

WHITTOME'S
Established 1898

DON'T BUILD BUY
This brand new, 6% NHA home, selling cheaper than today's replacement cost. Situated on a quiet street close to schools, shopping centre and bus. Spacious living rm, dining rm, three good-size bedrms, vanity bathrm, high basement ideal for rumpus rm; Oil-O-Matic; garage. Excellent garden lot, fenced. Low down payment will handle.
Full price only $14,200
Exclusive listing.
Mr. Drew.
EV 2-4255, anytime; res., EV 3-4980

GORGEOUS GORGE
On the high elevation; landscaped, 3-bedrm stucco with 6% NHA mtge. Featuring living-dining comb which is full 30 ft. in length, mahog kit, colored plumbing; all with special plaster finishes; full high basement with jumbo roughed-in rumpus room, utility, hobby area and drive-in. Well-drained lot with double entrance back and front. Close to school
and bus. Full price $14,000
F. Campbell,
EV 2-4255, anytime; res., EV 4-5572

YOU DECIDE
Two-bedroom bungalow in Esquimalt, immaculate inside and out. Nice size living room, wall-to-wall carpet cost $400 new, cabinet kitchen with eating area, basement, Oil-O-Matic heat. Ideal for retired or working couple.—See this and decide yourself. Value is here.
Price only $7550
Details, phone L. A. Squires, EV 2-4255; res., EV 2-2269

SUNNY AND SPOTLESS ! ! VALUE PLUS CONVENIENCE
If you have been waiting for a MODERN yet REASONABLY-PRICED, 3-bedrm home in the RICHMOND-DEERPARD area, THIS IS YOUR CHANCE! SPOTLESS inside and out, and only 5 yrs old, this unusual home includes a FULL RUMPUS with FP, a lovely garden with PATIO and BARBECUE and yet the
price is a low $14,950
SEE IT TODAY.
Call B. Travers-Smith at
EV 2-4255, anytime; res., EV 5-6653

NEED A HOME IN A HURRY!
Owner of this 3-bedroom home has been transferred and would like his family with him. 5% NHA mortgage.
Price $12,600
What offers on down payment?
Call Mrs. Ruth Squires,
EV 2-4255; res., EV 2-2269

NEW!! DIFFERENT!
This NEW 2-bedroom home is DIFFERENT. The KITCHEN is LARGE with an eating area, space for the kids to play and ONE WALL IS BRICK for your hanging plants. The LR is planned around a FLOOR-TO-CEILING FP and it's a BEAUTY. The utility or playroom gives access to a drive-in garage with metal overhung door. There are CEMENT walks (to both front and rear) and driveway. For NEWLYWEDS or OLDLYWEDS, it's equally perfect. See it and you will agree IT'S A BUY
at only $10,250
Call Chris Pike, EV 2-4255 or EV 5-8563 (res).

"COLONIAL"
Executive type home on ¾ acre treed lot. Beautiful grounds. Semi-seclusion with good views. 1,260 ft. bungalow with "CHARACTER" appeal. Cedar panelled basement with bedrm and den. Don't pass this up if you are looking for something "different."
Asking $17,900
Call Guy Meuffels, EV 2-4255, Res. EV 2-7829.

SPLIT LEVEL
Under Construction
3 bedrooms, nice-size living room, dining room with glass sliding door leading out to sundeck. Good-size cabinet elec kitchen. Basement with rumpus room area. See this now and choose your own colors, kitchen hardware, tile, etc. Nice-size lot. Terrific view. On
sewer. Price $15,500
Terms if desired. Phone L. A. Squires, EV 2-4255, res. EV 2-2269.

BUILDING
Are you planning on building? Now is the time to act. We have several good lots on sewer. Good supply of house plans to choose from. The contractor is one of Victoria's best. Phone today for complete information. N.H.A. money available to persons who can qualify. For details phone L. A. Squires, EV 2-4255, res. EV 2-2269.

4-RM STUCCO ON 1 ACRE
Seldom does one have the opportunity to possess a cute home like this with breezeway and attached garage, all within the 3-mile circle. If you have a green thumb, here is rich, fertile loam and pleasant surroundings. On the other hand, you can subdivide and come up with three extra lots with 84-ft. frontage each.
Price $8950
Please call F. Campbell,
EV 2-4255, anytime; res., EV 4-5572
J. H. WHITTOME & CO. LTD.
1218 Broad Street
EV 3-4255 anytime
Member Multiple Listing Bureau

OAK BAY DRIVE BY
BUT PLEASE DO NOT DISTURB
2304 EPWORTH ST.
2-BEDROOM STUCCO BUNGALOW, L-shape living and dining room, bright kitchen with nook. Room in basement, garage, new oil heat. New wiring. $3,000 DOWN. Full
price $12,950
2366 ZELA ST.
3-BEDROOM SEMI-BUNGALOW, large living-dining room and kitchen, small den. Full bsmt. Oil heat. Separate garage. $3,250 down. Full price
asked $13,250
L. H. Rands, office, EV 3-4119; Res. EV 2-8980.
LEACH AND SPARKS
1119 Blanshard Street

SWINERTONS
OUR 21st YEAR
620 BROUGHTON ST. EV 3-7181

SEAFRONT DE LUXE BUNGALOW
Custom-built architect-designed seafront home in a beautiful Panoramic setting with its own sandy beach facing Mt. Baker and the islands. 9 yrs old. Thru hall, large living rm with fireplace and L-shaped dining room. 28-ft-long window (Thermopane). De luxe kit and nook all with sea view. 2 good bedrms, 4-pce bath. In the bsmt, which is all sealed and plastered, are 2 bedrms, billiard rm, kit and another bathrm. Furnace rm with G.E. oil hot water unit. Lots of W-to-W carpeting. Breezeway to double garage with sundeck. A truly beautiful home and wonderful value at.
terms $31,500
Mr. Cox, EV 3-7181, res. EV 3-3812

JAMES BAY
6½% AT $50 PER MONTH RIDICULOUS? SURE IT IS, BUT IT'S TRUE. Only one short block from the sea this little gem has been completely remodelled and features 3 bedrooms, large living room, dining room, large kitchen and utility. Extra-large lot has many fruit trees.
Full price $7250
ne BLAIRE PARKER at EV 5-6741
Phone BLAIRE PARKER at EV 5-6741. Northwestern Securities of Victoria Ltd.

TWO-FAMILY OR REVENUE DUPLEX, close to schools and city. $12,500. EV 4-2155 after 5 p.m.

150 HOUSES FOR SALE

PEMBERTON HOLMES, Ltd.
ESTABLISHED 1887
1002 GOVERNMENT EV 4-8126

OAK BAY SOUTH OF THE AVENUE
IMMEDIATE POSSESSION. Four-room stucco bunbalow. Living room approx 12x30 with fireplace and maple floors. Two bedrooms, Pembroke bathroom. Spacious kitchen and nook, built-in electric stove and oven. Full, lined basement, laundry tubs, automatic hot-air oil heat. Extra basement room. Separate garage. On a quiet street of lovely homes. $3,000 down handles. Full price $9000
W. Woodley, EV 4-8126,
res. EV 4-2916

OAK BAY CALIFORNIAN
This unique property is on the market for the first time. 1,540 sq ft of real livability may be yours for the asking. Featuring hardwood floors throughout, this immaculate home has a lovely large living room with fireplace, large guest-sized dining room with indirect lighting, thru hall plan, two good-sized bedrooms, Pembroke bath, large cabinet kitchen and full cement basement with O-O-M package heat. Included are a built-in deep freeze unit, electric range, auto washer and dryer, 21" TV set and aerial. In a nice quiet residential area of Oak Bay.
Full price $19,000
To view please call J. M. Molyard at EV 4-8126 or res. EV 5-5394.

UPLANDS, OAK BAY, GORDON HEAD
MANY LOVELY HOMES TO CHOOSE FROM. GOOD TERMS OR BETTER FOR CASH.
LEN COOK WILL BE GLAD TO ARRANGE INTERVIEWS. Call EV 4-8126 anytime or res. EV 2-7777.

GORDON HEAD EXTRAS GALORE
A 2-yr-old bungalow with 3 BRs, dining room with plaster, large LR and stone fireplace with mahogany wall. Exceptional plaster finish, extra closet space, full basement, O-O-M. Many extras, such as low voltage wiring and silent switches. 1,300 sq. ft. of living area and double garage.
Owner transferred ... $17,800
EV 4-8126 Mr. Atkinson EV 3-8864

NEW LISTING OAK BAY SOUTH
This exceptionally well built and planned 5-room bungalow, with complete suite in basement, having private entrance. MAIN FLOOR: Large living room with open fireplace, HW flooring. Cosy dining room, full kitchen with utility room. 2 good bedrooms, 4-pce bathroom. O-O-M HW heating. Garage under. ONE MINUTE FROM VICTORIA GOLF CLUB.
Price on terms $17,000
This is an exceptional buy, act quickly!!!. No phone information, contact Mr. Hepburn EV 4-8126, res. EV 3-7039.

Beach Drive
DIGNITY
QUALITY
LOCATION
SPACIOUSNESS
PRIVACY
These are a few of the qualities of this fine Tudor type home, offering a lovely bay windowed living room with imported Italian marble fireplace, an 18-ft dining room, large den, 3 bedrooms, quadruple plumbing, efficient hot water auto-oil heat and numerous features beyond the compass of this advertisement.
$29,500
Terms may be discussed. For further information and appointment to inspect, please phone Mr. Simpson, EV 4-8126, Res. EV 5-7369.

TOP NHA LOANS
POUR TOP N.H.A. MORTGAGES AVAILABLE NOW FOR APPROVED PURCHASERS. PLANS ALSO AVAILABLE. YOUR LOT MAY BE YOUR DOWN PAYMENT. CALL J. M. MOLYARD EV 4-8126 ANYTIME.

See Our Windows....
Over 30 properties shown complete with prices and details.

FINANCIAL SURVEY LTD.
1324 Government St. EV 4-9305

FIVE-ROOM STUCCO
UNION NEAR BLENKINSOP
SPACIOUS 5-ROOM BUNGALOW Thru hall, 18' living room, open fireplace, HW floors, dining room, 2 good bedrms, 4-pce Pembroke, cab kitchen with electric range. Full dry basement has 3rd bedrm. Drive-in garage. Hot air furnace. Small amount of decorating required. (Property too large for widowed owner).
Asking $9975
With terms available. EXCLUSIVE LISTING. A. E. Seeber, EV 4-9305. Res. EV 5-2875.

FAIRFIELD
Well built 5-room, older type bungalow, living rm, dining rm, 2 bedrms. Kitchen, full bsmt. Low taxes. Close to stores and bus. This is a good buy at
full price $7000
Stan Hyland, EV 4-9305, Res. EV 3-3526.

4½-RM COTTAGE
DOUBLE LOT APPROX. ½ ACRE. GOOD LOCATION—COOK-QUADRA district. Interior needs re-decorating. Many fruit trees.
A snap at only $4500
With low down payment. Early possession. Ph. A. E. Seeber, EV 4-9305; res. EV 5-2875.

OAK BAY
Just on the border, this 3-yr-old stucco bung of 1,200 sq ft has six large rooms and spacious thru hall; full basement, oil furnace, drive-in garage, landscaped garden. This is the BUY OF THE YEAR at ONLY
$13,750
Call Mrs. Fulton,
EV 3-1953 weekends

ESQUIMALT
Spacious 6-room modern bungalow (only 6 yrs old), 1,100 sq ft, with automatic heating. MUST BE SOLD
at $9,850, asking only $9000
Your low down payment might take it. See this NOW. Call Mrs. Fulton, EV 3-1953 weekends. Ideal for service personnel. So handy.
THE CITY BROKERAGE

FAIRFIELD GONZALES
HOME AND REVENUE
Legal duplex in immaculate condition, features on the main floor include 2 bedrooms, large living room, cabinet electric kitchen and bath. 3 large rooms and bath upstairs rents for $75 per month. Full basement, new O-O-Matic heat and completely rewired.
Full
price $15,500
To view call EV 5-6741.
Northwestern Securities of Victoria Ltd.
ASK FOR
BLAIRE PARKER

FOR SALE, TWO-STORY HOME IN excellent condition, good lot. Full price $7,350. Terms. Call Doug Scott GR 5-3812, office EV 5-8704. Frank A. Martin Agencies Ltd.

150 HOUSES FOR SALE

F. N. Cabeldu
1212 Broad Street EV 3-7174
Member Multiple Listing Service

4 BEDROOMS JUBILEE
1 block from hospital, 3 bedrms and bath upstairs. 1 bedrm, liv rm, din rm kit down. Bsmt has extra rooms, toilet and basin. 1959 taxes $158. This very clean comfortable home has good revenue possibilities and is excellent value at asking price with
$2,500 down, of only $9500
Call Mr. Cleary, EV 3-7174
Res. EV 4-2505

NHA CLOSE TO GOVERNMENT HOUSE
$20,000
$4500 DOWN
3 bedrooms. Living room has attractive raised hearth fireplace and dining area. Utility off bright, compact kitchen; 4-pc vanity bath. Open stair to full basement. Large play area. French doors opening onto patio.
Mrs. Strodyk, EV 3-7174, residence EV 3-7206.

WATERFRONT LANGFORD LAKE
This is not a summer cottage but a year-around residence on about an acre of waterfront property. A beautifully-appointed modern home of 4 rooms. Basement with oil heat, garage. Guest house, boat house, beautifully landscaped with magnificent trees. Terms.
Price $12,500
G. H. Naylor, GR 9-5094.

A SPLENDID OPPORTUNITY
To purchase a UNIQUE DUPLEX. Built originally for an owner with a large family, the one side has FOUR BEDROOMS, bath, kitchen, utility room, large living and dining rooms and through hall. This owner required a separate suite for his mother, so we find a most useful THREE-ROOM SUITE with separate entrance on the other side. There is an excellent basement and heating is by a hot-water oil-fired furnace. Freshly repainted inside and out, we believe this duplex to be most suitable to a variety of people as a home and investment. It is located in a first-class rental area a few blocks from hospital, church, bus, park, schools and shopping market. The rental potential is excellent. Vacant
possession. Price $14,750
For further information apply Mr. J. R. L. Burridge, EV 3-7174

HIGH QUADRA
Owner has moved to mainland, wants quick action. This 10-year modern bungalow in city has almost 1,800 sq. ft. on one floor, 21x18 living room, 4 bedrooms, plus 500 sq. ft. activity room. Automatic oil furnace heats domestic hot water as well as the house. Large attached garage, double lot. Terms.
Asking
price $20,000
For further information see Mr. Blenkinsop or Mr. Cleary.

N.H.A. LOANS AVAILABLE
We will build for you. See us for plans and prices. Best of materials and workmanship.
See Mr. Blenkinsop

FOR RETIRED COUPLE
Attractive 4-room bungalow on a large lot. Only 3½ miles from town, close to a bus line. 17x12 LR, dinette, kitchen, 2 bedrooms and bath. Carport and
woodshed. Terms $7350
Call Mr. Blenkinsop

A. BERNARD & CO. LTD.
629 Fort Street EV 4-9939

COUNTRY ESTATE UNIQUE HOME AND LOCATION
PROPERTY: There are 46 acres (more or less) with frontage on two well-travelled roads. A winding road leading uphill to the castle-like home commanding wide panoramic view.
THE HOME: A stately stucco 14-room home with stone foundation, veranda pillars and retaining walls. The entrance from a tiled patio is a large lodge style baronial hall with huge fireplace, oak floors. On the MAIN FLOOR are a handsome large living room, granite fireplace. Large panelled and beamed dining room. Big games room with fireplace. Family-size kitchen, sewing room and glassed conservatory; also bathroom.
UPSTAIRS: Six large fine bedrooms, one 18x13 with door leading to upper balcony. Two large bathrooms; also stairs to large glassed penthouse room. Hot-water heating. Extra plumbing in bsmt.
Also on the property are two cottages (one rented). Two-car garage, large barn and granary. Two irrigation ponds and a holly plantation producing a $500 crop and capable of more. About half property is wooded. Some bottom land. Priced with
40 acres $49,000
Less acreage might be purchased if preferred.
For appointment to view please call Mr. Francis, EV 4-9335; Res. GR 9-4810.

DUPLEX FAIRFIELD RD.
Conveniently located close to shops, bus, school and churches. Spacious, up-and-down duplex. Fireplaces, SEPARATE ENTRANCES, METERS and HW TANKS. Ranges included. Full basement with extra bedroom. Nice garden. Immediate possession of upper suite.
Price $10,500
Mrs. McLean, EV 4-9335; res. EV 4-6867.

YOUR NEW HOME IN GORDON HEAD
$2500 DOWN
$82.80 PER MONTH
A number of plans available including
CATHEDRAL ENTRANCE
Will also consider
POST AND BEAM
Three bedrooms. Three to four months completion. NHA.
Contact: M. Harris GR 7-1811

MOREY & JOHNSTONE Shelbourne Plaza
RES. EV 5-6640

ON TOP OF THE WORLD
The vendor of this 1,300 sq. ft. home on Hollis Rd. has been transferred to Vancouver and is selling his home at below market value. The lot is fully landscaped, frontage 107 ft. Separate 2-car garage with hardtop driveway. The house is in top condition, with O-O-M heat, part basement. The view from this property is excellent and unobstructed.
Asking $15,900
For further information call N. HYDE anytime, EV 5-6741. Northwestern Securities of Victoria Ltd.

2579 PRIOR
FAMILY HOME
Only $2,000 down and $75 monthly will buy this 4-bedroom family home in very convenient location, close to school, bus, stores, etc. Large living room with fireplace, bright spacious kitchen, plus 4 good bedrooms. Full basement. New hot-air piped furnace. Nice easy garden. But please do not disturb the occupants. To view call Hal Wright at EV 5-7707 anytime. Mears and Whyte Oak Bay Realty.

150 HOUSES FOR SALE

MEARS & WHYTE
Oak Bay Realty LTD.
2188 OAK BAY AVE
For Oak Bay Homes

DEAN HEIGHTS DE LUXE RETIREMENT
Close to buses and stores this well built, spacious stucco bungalow has beautiful oak floors throughout the large living room, dining room, halls and 2 large bedrooms. Electric cabinet kitchen with nook, full basement and oil heat, pretty easily maintained lot and small greenhouse. Must be seen to be appreciated.
Full
price $13,950
Call R. Reynolds, EV 5-7707 anytime.

COMPACT AND COSY
Eleven-year-old four-room bungalow located close to stores, buses and R.C. church. This easily run home has nice living room with fireplace, 2 good bedrooms, 4-pce bathroom, bright kitchen with dining area. Attached garage with storage. Good lot with fruit trees, neat walks and driveway. NO STEPS. Excellent terms available.
Price $10,800
Call B. J. Leverton for further details on this exclusive listing. EV 5-7707 anytime.

IMMACULATE 3-BEDROOM RANCHER
Owner transferred and MUST SELL this delightful six-room RANCHER, only 2 years old in truly IMMACULATE condition. Thru hall plan, large L-shaped living-dining room with fireplace, very smart electric kitchen with lots of dining space, 2 twin-sized bedrooms and 1 single (or den). Gleaming hardwood floors, full basement, attached carport, beautifully landscaped garden. Attractive 6% mortgage. Monthly payments only $107 including principal, interest and taxes.
Asking
price $21,500
To view call Hal Wright, EV 5-7707 anytime.

OAK BAY Exceptional Value Immediate Possession
4-bedroom bungalow on lovely level lot with apple, pear, plum and shade trees, just a few steps from the beach in OAK BAY SOUTH. 4 bedrooms on one floor, only 6 years old with separate guest-sized dining room and living room with open fireplace. The full high basement contains an extra heated room, separate area for garden tools, air conditioned Oil-O-Matic heat and plenty of space for further development.
Full price
with terms $15,900
J. Mears, EV 5-7707 anytime.

FAIRFIELD REALTY
335 COOK ST.

PANORAMIC VIEW GORDON HEAD Waterfrontage
Two acres, mostly landscaped. Eight-year-old, ultra-modern family home consists of 3 bedrooms, large living and dining room, hall; all in deep-piled, wall-to-wall rugs; maid's quarters, rumpus room, laundry rooms, 2-car garage, patio over. This home is heated by G-E Oil-O-Matic hot water. Dozens of fruit trees and berries. It's a must - see. Owner
asking $31,500
Call Len LeDoux,
EV 5-9765, EV 2-9483

LINDEN AVE.
6-roomed family home or duplex. Presently used as suite for owner plus suite up. New wiring, plumbing, newly painted. Has full basement, drive-in garage. ¼ block to Dallas Road. Double plumbing. Extra room in bsmt. Owner transferred. Asking only $11,800
Terms available. Call Len LeDoux, EV 5-9765.

SIX BEDROOMS
In Fairfield area on Oscar Street this is a solid older home in good condition with new wiring and package oil heat. Could be family home or boarding house.
Price, furnished $13,500
$5,000 cash to handle.
R. L. Stiles, EV 5-9765 anytime.

QUALITY HOMES
NEW ON THE MARKET.
$9,900—WHY RENT? Modern stucco 4½-room. Low down payment and terms to suit. Mt. Tolmie North.
$11,500—High Quadra. Fully modern five-room bungalow. Full basement, garage. Beautiful lot and district.
$12,750—Modern white siding, five rooms, through hall. Full basement. Automatic oil heat. Garage. Saanich.
$16,500—Modern, eight rooms (4 or 5 bedrooms). Well planned and attractive. Choice area. $8,500 down.
$20,900—New, fully modern, attractive six-room home, on choice Despard Ave. Full basement with extra fireplace. Distant mountain views. Terms may be arranged.
$25,000—Modern, attractive, with character. Seclusion and sheltered water views. All city services. Seven-room home. Full basement with recreation room and fireplace. Triple plumbing. For the exacting buyer and his family. Clear title.
F. Marconi, EV 2-8111.
After hours, EV 4-6625.

CANADA TRUST
HEISTERMAN
EV 3-4161

RUNNYMEDE AREA OAK BAY
HERE IS TRULY A LOVELY HOME. Three bedrooms (oak floors). Large living room, guest-size dining room. Outstanding rumpus room (fireplace). Double plumbing. It should sell quickly
at $19,900
Exclusive with Mr. Scott, Eves. EV 4-0423.

MOVING TO MAINLAND?
Client on the mainland moving to Victoria, has 3-bedroom modern home in Allandale Heights Subdivision near Pattullo Bridge. Will trade for equivalent home in Victoria.
Value $12,700
Phone T. E. Watkins, eves. EV 3-4964

C. G. HEISTERMAN & CO. LTD.
(Established 1864)
1121 Blanshard Street EV 3-4161

LANGFORD — 3 BEDROOMS
$800 down buys this 3-bedroom bungalow with full high basement on ½ acre. Close to school and bus. Kitchen range and TV antenna included. Clear title. $65 a month. Full price only $7,000. KARL OGILVIE, Northwestern Securities of Victoria Ltd. EV 5-6741.

$11,850. ATTRACTIVE EXTERIOR will cause you to instantly like this lovely modern home. 6 spacious rooms. Situated on a quiet street in Fairfield. Almost downtown. Good reason for selling, and quick sale necessary. EV 4-9827 anytime. S. Hargrave, Realtor.

BY OWNER. CLOSE TO JUBILEE Hospital, older two-bedroom house. Full basement, piped furnace. All redecorated. New colored bathroom. New plumbing and wiring. Large lot with some fruit trees. Low down payment. Price $7,100. EV 2-9272.

FAIRFIELD OLDER-TYPE HOME, newly decorated inside. 3 bedrooms on large living room and dining room, nice kitchen. Full basement. Separate garage. Close to bus, school and shopping centre. $9,100 or offer. EV 4-9117.

150 HOUSES FOR SALE

DOUGLAS Realty Limited
1710 Douglas St. EV 5-8784
(Opp. Hudson's Bay Store)

OAK BAY SOUTH
Live in one side and let the other side pay the mortgage. Modern LR, dining rm, cab kit, 2 bedrms, each side. O-O-M heat. Excellent area.
Full price $18,500
Mrs. Greaves, EV 5-8784 anytime

WHY NOT?
Phone me and let me show you this sparkling new home in excellent area, near schools, shops and transport. It comprises 3 bedrms, LR with FP, dining rm, cab elec kit, 4-pc bath, thru hall, full basement with O-O-M furnace. HW floors throughout. Reasonable down payment and price below usual
at only $13,200
Mrs. Lachlan, EV 5-8784 anytime

$9950
Very smart open-plan home only 1 yr old. Big LR, dining area, elec kit, 2 bedrms with double closets, O-O-M heat, 4-pc bath, separate utility rm. Double carport. Close to transport. Terms arranged
Mrs. Lachlan, EV 5-8784 anytime

GORDON HEAD
Excellent 3-bedrm home in good area, 1,100 sq. ft. Good 5¼% NHA mortgage. Only 4 yrs old. Has rumpus rm. All landscaping completed. This is a good value in this area
for $14,750
Mr. Felton, EV 5-8784 anytime

$1000 DOWN
This good family home to be sold with this low down payment, only 10 yrs old. Stucco, full basement with 2 extra bedrms, new O-O-M heat, HW floors, LR with FP, dining rm, lge elec cab kit with twin SxS sink, 2 good lots, excellent soil. Close to good schools, bus. Could be 4 bedrms, if needed. Don't miss seeing this.
Full
price $10,750
Mr. Davies, EV 5-8784 anytime

WEST SAANICH RD.
Spacious 4-rm. house, with FC basement, O-O-M heat, lge LR with FP, 2 bedrms, cab elec kit with dining area. Dr-in and separate 2-car garage. All this on 2 clear acres with
running stream $13,900
Mrs. McKeage, EV 5-8784 anytime

NEW—ONLY $11,900
3 bedrms bsmt, nice design.
EV 4-0157.

OAKLANDS
This older-type, 4-room bungalow is located on the best bus line in the city. Living room approximately 22x16, large kitchen wired for range, 2 average-sized bedrooms, 3-piece standard bath; newly-decorated interior; full basement; brand new, automatic oil package furnace. Reasonable down payment, per month, price $8,950. Phone R. E. Hills, EV 5-3435; res., EV 3-6918. P. R. Brown & Sons Ltd., 762 Fort St.

HOME AND REVENUE. SPACIOUS duplex with extra self-contained suite. 3 full bathrooms. New heavy wiring, new oil furnace. Income $115 mth, plus 5-rm suite for owner. $2,000 reduction for quick sale. Price $10,950. Down pymt $2,200 or ares. C. N. Holland, 620 View, EV 5-0824 or EV 4-7659.

COMPACT BUNGALOW, AS NEW. Small lot on 1½-mile circle, near Gorge Vale Golf Club. Low taxes, close to bus and stores. 2 steps. No basement. Gas heat. Elect water heater, range cable. Immediate possession. $6,500. $1,000 down. $40 per month, 6%, or cash offer. Located at 861 Fleming St. EV 4-4377

OAK BAY SOUTH
Just listed. 3-bedroom home with living room, separate dining room, kitchen with oil range, 4-pce bathroom, full basement, separate garage. An ideal retirement home for the low price of $7,950. Low taxes. Please call B. J. Gorsky, EV 5-7707, anytime. Mears & Whyte Oak Bay Realty Ltd.

DRIVE BY IT! THEN BUY IT! The hottest deal in town. Just listed, 1195 Lockley Rd. Part basement, furnace, 4-room bungalow, plus utility and storage. $1,000 cash handles. Full price $8,900. To arrange appointment to view please call Don Bacon, EV 5-6741. Northwestern Securities of Victoria Ltd.

$700 DOWN. EXTRA FINE MODERNIZED side-by-side duplex, close in. Separate meters and entrances, new plumbing and wiring, oil heat. A clean, cosy property on good terms. Owner leaving Canada, will take $9,950 for quick sale. Good value. Ken Walters, EV 5-7820. Capital City Realty, EV 4-1922.

4 BEDROOMS, 3 LARGE UP, 1 basement. Large LR and DR. Glassed in sunporches, full basement, good big kitchen. Low down home for large family on TWO LARGE LOTS, nicely landscaped. Double garage, $9950, some terms. Phone A. R. Foster, GR 5-2852. Gordon Hulme Ltd. Royal Oak. GR 9-1211.

OWNER says sell! LOW PAYMENT. 3-bedrm home. NEAR NEW! Full BSMNT, OIL-O-MATIC HEAT. INSULATED. LANDSCAPED. KENMETRE AREA. CLOSE TO BUS AND SCHOOLS. SPOTLESS! QUICK POSSESSION. SLASHED price ONLY $13,300. R. HARRIS, EV 4-3672.
J. H. Whittome & Co. Ltd.

LOW DOWN PAYMENT ACCEPTable on this 8-yr-old stucco bungalow with lovely sea view on ½ acre of attractive grounds. Adjoining lot for sale for an extra $1,500. 5-mile circle. Quick possession. Price $9,500 only! Call Guy Meuffels EV 2-4255; res., EV 2-7829. J. H. Whittome & Co.

TEN MILE POINT. 2876 Seaview Road. Charming 4-bedroom house. 2,600 sq. ft., 4 bathrooms, play room, den, patio, sundeck. Double garage. Landscaped for easy maintenance. Sprinkler system. A $14,500 mortgage available at 6% Owner, GR 7-3516.

RICHMOND-LANSDOWNE AREA — By owner. 1½-year-old 3-bedroom stucco bungalow in lovely decorative condition, many extras. Full basement, oil heat. Drive-in garage. Fenced. Close to schools, stores, etc. NHA 6%. No agents, please. Ph. EV 5-7948. Terms at $14,740.

DRIVE BY 381 VINCENT
Exceptionally nice stucco 2-bedroom bungalow with full lined basement, low down payment, $65 a month. Asking price $8,400 or try $7,900 cash. Exclusive with KARL OGILVIE, Northwestern Securities of Victoria Ltd. EV 5-6741.

$1403 DOWN — OAK BAY
4 rms plus stairway to space for 2 bedrooms upstairs, oil heat, wired for range, utility rm. South Oak Bay location. For information call Leonard Thomas at Douglas Hawkes Ltd. 817A Fort St. EV 4-7128, res. EV 3-5685.

"ONE BEDROOM"
On a good corner lot, a dandy stucco cottage with living room and large kitchen with dining area. Pembroke bath and includes oil range. Call owner, EV 2-1165.

DRIVE BY
DO NOT DISTURB OCCUPANTS
898 Newport Ave., Oak Bay South.
$17,000.
950 Joan Crescent, $27,500.
Contact Mr. Hepburn, res. EV 3-7039. Pemberton, Holmes Ltd., EV 4-8126. 1002 Government Street.

2920 QUEENSTON
Modern, stucco, 6 rooms, full basement, 1½ years old. Buy where values are rising and where you can be truly happy. Drive by and ring us to make your own terms with owner. $14,500. Call EV 3-3085.

BEFORE
2-bedroom bungalow. Living room, open fireplace, kitchen and bathroom. Full basement. Close to Jubilee Hospital. To close this estate, $5,900. City Brokerage, EV 4-5022, EV 5-6028.

5-ROOM HOUSE, PLUS 3-ROOM SUITE, SPOTLESS shape and condition. 998 Maddison. EASY TERMS. Call owner, EV 4-3672. R. HARRIS.
J. H. WHITTOME & CO. LTD.

REVENUE SPECIAL—CLOSE TO Beacon Hill Park. Living quarters for owner and $187 month revenue. New oil furnace, new wiring. $10,750. EV 2-8286.

BY OWNER. OAK BAY. NEAR beach and schools. 3 bedrooms, rumpus room, sun deck. Oil-O-Matic. $16,900, or near offer. Ph. EV 3-9770 or EV 3-3723.

$500 DOWN — 4½-ROOM H

154 PROPERTY FOR SALE

TULIP AVE.—BEAUTIFUL VIEW; $1,000, cash or terms. GR 9-1840.

LOTS, 80x160 PARKER AVE. $1,500. W. Mattick. GR 9-1614

90' WATERFRONT LOT AT PARKSville, 2 acres, $3,500. GR 7-3228.

155 PROPERTY WANTED

BUILDING LOTS OR ACREAGE. I would appreciate the opportunity to call on you to discuss the possible selling of your property. Please call Leonard Thomas at Douglas Hawkes & Co., 817-A Fort St., EV 4-7128 (Residence EV 3-5685). No obligation to you.

WANTED — SHAWNIGAN LAKE waterfront property, safe beach. $500 down, balance $25 monthly. GR 9-3231.

YOU MAY HAVE VALUABLE TIMber on your property. Will buy separately. GR 8-3534.

WATERFRONT LOT. HAVE 1959 Chev Bel Air as down payment. EV 5-8640.

LOT, SHELBOURNE PLAZA AREA. Cash. GR 7-1806, evenings.

156 ACREAGE FOR SALE AND WANTED

WATERFRONT
EAST SOOKE
$1000 PER ACRE
12 acres up to 50 acres.
Ruth E. Hutcheson
EV 4-5318 — GR 8-3536
C. N. Montague Co. Ltd.

WANTED BY RANCHER—LARGE farm or ranch for raising beef cattle, southern part of Island preferred, with or without buildings. Substantial cash payment. Call Alex MacLean, office EV 3-9843 or res. EV 3-7243.
FRASER BISCOE,
750 PANDORA AVE.

IF YOU WANT 10 ACRES OF good land, cleared and fenced, in Central Saanich, opportunities are few. Investigate this one. Price is $9,000. George Dickason, evenings EV 3-0449. King Realty, EV 2-2131.

TREED LOT — BEAVER CREST subdivision, over ¼ acre, only $1,050. Call Don Tregear, phone EV 5-2471, or res., EV 3-4381.
JOHNSTON & CO.

SIDNEY AREA, APPROXIMATELY 2 acres, water service, close to nice beach. Your terms. Owner, phone GR 5-2903.

WANTED, ACREAGE OR SMALL farm with or without house. Victoria vicinity. EV 2-9322.

10 ACRES FOR RENT. GOOD PASture and berry land. GR 4-1886.

157 COMMERCIAL PROPERTIES

THE INVESTOR'S OPPORTUNITY
This lovely site comprising 10 acres all cleared with 450 feet Trans-Canada Highway frontage located ½ mile from main intersection to the City of DUNCAN and only 300 yards south of the Silver Bridge over the famous Cowichan River—this is an Industrial and Commercial AREA—priced at $32,000—terms.
This is an exclusive listing. Contact ERIC BURTON at ROBINSON AGENCIES LTD., Duncan, B.C.
Phone 738—
Evenings and Holidays 368X1

LARGE COMMERCIAL CORNER, Esquimalt Rd. Presently revenue. EV 2-1736.

158 FARMS FOR SALE AND WANTED

WE WANT
YOUR FARM
List with us if it is for sale. We have buyers wanting small berry farms, poultry and dairy farms and raw acreage, either cleared or wooded. Our sales during 1959 have been mostly "CASH." May we help you? Call Alex MacLean. Phone EV 3-9843; home EV 3-7243.
FRASER BISCOE
750 PANDORA

DAIRY FARM WANTED
My client has $5,000 cash for down payment. Must conform with govt regulations. Vicinity Victoria or Duncan. Phone TED CHARTRES, EV 5-6741. Northwestern Securities of Victoria Ltd.

BRENTWOOD, 10-ACRE FARM, 7-room house and bath. Barns, equipment. $16,000. Offers. Brentwood Properties Ltd. GR 4-1432.

GOOD 320-ACRE PRAIRIE FARM, highly improved, fully equipped, $48,000. Higher if part trade, cash. Victoria Press, Box 1378.

5-ACRE POULTRY FARM WITH 7-room furnished house, automatic oil heat. GR 4-1741.

ONE-ACRE POULTRY FARM. PH. GR 8-1159.

NOTICE TO CREDITORS

In the Matter of the Estate of JOSEPH ALEXANDER DUBUC, deceased, late of Victoria, British Columbia.

NOTICE IS HEREBY GIVEN that creditors and others having claims against the estate of the above deceased are hereby required to send them to the undersigned Solicitors for the Administrator with Will annexed, at 302 Royal Trust Building, 612 View Street, Victoria, B.C., before the 21st day of March, 1960, after which date the Administrator with Will annexed will distribute the said estate among the parties entitled thereto, having regard only to the claims of which he then has notice.

IAN M. HORNE,
Administrator with Will annexed.

By his Solicitors,
Messrs. Beckwith, Horne & Anderson.

GOVERNMENT OF THE PROVINCE OF BRITISH COLUMBIA
DEPARTMENT OF RECREATION AND CONSERVATION
NOTICE TO CONTRACTORS

SEALED TENDERS, endorsed "TENDER FOR CONSTRUCTION OF A TOILET AND CHANGE HOUSE IN ALOUETTE LAKE PICNIC SITE IN GARIBALDI PROVINCIAL PARK" will be received by the Deputy Minister of Recreation and Conservation, Parliament Buildings, Victoria, B.C., up to 3.00 p.m., on Thursday, the 17th day of March, 1960, and opened in public at that time in the Deputy Minister's office.

Plans, specifications and conditions of tender may be obtained, on and after February 18th, 1960, from the Provincial Parks Branch, 544 Michigan Street, Victoria, B.C., or from the offices of the Government Agents, Vancouver and New Westminster, B.C., on deposit of the sum of $25.00 for each set, which will be refunded upon return of the plans, etc., in good condition within a period of one month of the opening of tenders, except in the case of the successful tenderer where the plans deposit is not refundable. Plans and specifications will also be on view at the offices of the Building and Industries Exchange, 342 West Pender Street, Vancouver 3, B.C., and 816 Wharf Street, Victoria, B.C.

Each tender must be accompanied by a bid bond in the amount of 10% of the tender price, payable to the Minister of Finance. On award and signing of the contract, the successful tenderer shall furnish a performance bond equal to 50% of the contract price.

Tenders must be made out on the forms supplied, signed with the actual signature of the tenderer, and enclosed for mailing or delivery in the envelope furnished. The tenderer shall not add any identifying marks on the envelope.

No tender will be accepted or considered that contains an escalator clause or any other qualifying conditions, and the lowest or any tender will not necessarily be accepted.

Site inspections may be arranged by contacting Mr. E. A. McGowan, Engineer, Engineering Section, Provincial Parks Branch, 544 Michigan Street, Victoria, B.C. (Telephone: EV 2-6111, Local 2495).

D. B. TURNER,
Deputy Minister,
Department of Recreation and Conservation.
Parliament Buildings,
Victoria, British Columbia,
February 16th, 1960.

NOTICE TO CREDITORS

Dorothy Louisa Bissicks, formerly of 3218 Cordova Bay Road, Saanich, British Columbia.

NOTICE IS HEREBY GIVEN that creditors and others having claims against the estate of the above deceased are hereby required to send them to the undersigned Executrix at 202, 744 West Hastings Street, Vancouver 1, B.C., before the 19th day of April, 1960, after which date the Executrix will distribute the said estate among the parties entitled thereto having regard only to the claims of which she then has notice.

WINNIE BARNES,
Executrix.

By Buell, Ellis, Sargent & Russell, Her Solicitors.

SHERIFF'S SALE

Pursuant to the Order of the Honourable Mr. Justice Norris made the 24th day of November, 1959, in Supreme Court action No. D.31/59, Duncan Registry:

I WILL OFFER FOR SALE BY AUCTION at my office in the Court House, Bastion Square, Victoria, B.C., on Wednesday, the 2nd day of March, 1960, at the hour of 11.00 o'clock in the forenoon, the following properties, namely:

Lots 1 and 5, Section 7, Lake District, Plan 12595, situate on Pearce Crescent off the 4400 block of Blenkinsop Road, Saanich, B.C.

Conditions of Sale:
1. 10% of purchase price to be deposited at time of sale.
2. Balance of purchase price to be deposited within ten days.
3. The lots will be sold free of encumbrance except and subject only to any conditions, exceptions and reservations contained in the title of the said lands and the conditions, exceptions and reservations contained in the original grant from the Crown.
4. Taxes will be adjusted between purchaser as at date of sale.
5. Sale subject to approval of Court.

Description:
Lot 1—Three bedroom, six room partially completed home.
Lot 5—Three bedroom, five room partially completed home.

For further particulars apply to the office of the undersigned.

DATED at Victoria, B.C., this 17th day of February, A.D. 1960.

ERIC WILKINSON,
Sheriff of the County of Victoria.

MAYNARD'S ANTIQUE AUCTION

WEEK
FEB. 22 - 26 INC.
On View Mon., Tues.
9 a.m. - 9 p.m.
And Every Day to Sale Time

Being instructed by **The Toronto General Trusts Corporation** on removal to our **Salesrooms** to close the estate of the **late Miss Emmeline Iris McGill, Rockland Ave.**, combined with the costly **Antique and Modern Furnishings** of many, many **city** and **out-of-town clients** including **Mrs. C. N. Chubb, Upper Terrace, Uplands,** and **Mrs. T. W. Bradbury, Oak Bay Ave.**, we will sell at the following **auctions:**

Over 1,000 Lots of Antique and Quality Modern Furnishings
Please Note Auction Sale Times

Wed., 7.30 p.m.

High Quality Modern, Antique and Reproduction Furnishings

Such as: **2 Cottage Pianos, 1959 Chisholm TV Comb., Expensive 7-Pce. Mahogany 4-Poster Bedroom Ste., Knechtel Liquor Cabinet, Brass Firescreen and Curb, Oak and Walnut China Cabinets, Vilas Maple Double Bed, French Provincial Chesterfield, 7-Pce. Quality Bedroom Ste.**

1958 STUDEBAKER
Hardtop De Luxe

Mahogany Rep. Dining Table, Expensive Hollywood Beds, Deilcraft Cabinet and Occasional Table, Mahogany Wardrobe, Rugs, Carpets, China, Glassware, Electric Ranges, Washer and Dishwasher.

5 SOUGHT-AFTER LONG-HAIRED DACHSHUND PEDIGREE PUPPIES
On View from 9 a.m. — To Be Sold at Night Sale

Due to Not Running Our Wednesday Afternoon Sale This Week, We Will Hold a VERY INTERESTING and GOOD QUALITY LOWER SALESROOM AUCTION ON

Thurs., 10 a.m.

FIRST FULL
ANTIQUE SALE
Thurs., 7.30 p.m.

From Our Revolving Stage Platform No. 2
In Part: Sher. Corner Cabinet and Bow-Front Chest, Old Oak Table and Wheel-Back Chairs, Spinning Wheel, Ladies' and Gent's Chairs, Antique Silver, Copper, Brass, China, Glass, Pictures and Weapons, etc., etc.

SECOND FULL
ANTIQUE & SALE
Fri., 7.30 p.m.

Contents Platform No. 3
In Part:
2 MEDIUM GRAND PIANOS By Obermeyer and Osborne
8-Pce. Walnut Dining Suite, Sher. China Cabinet, Chinese and Wilton Rugs, Ladies' and Gent's Chairs, Desks, 400-Year-Old Persian Prayer Rug, Sets of Period Diners, Antique Glass, China, Silver, Brass and Copper, etc., etc.

MAYNARD'S
2nd Half Century of Auctions
731-33 JOHNSON
(Just Off Douglas)
EV 4-5921 and EV 4-1621

Unified Air Command Nearer

De Gaulle Comes Closer To Acceptance of NATO

LONDON (CP) — NATO is reported to be nearing agreement on a unified air defence command in Europe.

Diplomatic sources say progress is being made in efforts to bridge the gap between French President de Gaulle and the 14 other NATO countries.

The ultimate objective is an integrated command system similar to that Canada and the United States have in NORAD, the North American Air Command setup.

In the supersonic age, NATO planners argue, a central command is imperative. They say the speed of modern aircraft has made nonsense of national boundaries. One answer would be the incorporation of the national air defence systems into one command, reporting to and directed by a central headquarters.

For various reasons, France has opposed this degree of integration. De Gaulle may have memories of 1940, when Britain refused a last-ditch French plea to throw the last of the RAF squadrons into the battle for France.

The problem was heatedly and indecisively discussed at the December NATO meeting in Paris, but some NATO officers predicted then that accord would ultimately be reached.

"Modern technology demands it," one NATO expert said tersely.

The need for agreement has been sharpened by the completion of a more powerful radar screen system, reaching more deeply inside the Soviet Union.

Reports this week from Paris, Washington and London suggested that continuing talks are bringing de Gaulle closer to agreement on this and other issues separating France from other NATO countries.

General Lauris Norstad, supreme commander in Europe, recently had a lengthy private interview with de Gaulle and is believed to have been encouraged by indications of a more co-operative attitude.

It is believed here that apart from agreement on air defence, some formula will be found to reconcile differences on the status of the French Mediterranean fleet, withdrawn by France last year from the NATO command.

No Remedy in Sight

Road, Rail Jams Strangling U.K.

LONDON (CP) — Britain's circulation systems—her roads and railways — are being bedevilled by jams.

Both systems are nearing their strangulation point while users are nowhere near the satisfaction point. The railways, butt of countless complaints, are already handling 24,000 trains a day—virtually at capacity. Roads are well over capacity.

HIGHEST DENSITY

Britain, with 8,000,000 motor vehicles and 200,000 miles of road, has the highest density of traffic in the world—four times higher than Canada's nine vehicles a road mile.

And the fact that registrations increased by 4,000,000 in the last eight years — while only 86 miles of new roads were built — doesn't add any lustre to a bleak picture.

TALKED-ABOUT

Keeping the arteries functioning is probably the most talked-about domestic issue in Britain today.

The fact that Prime Minister Macmillan appointed Ernest Marples, former live-wire postmaster-general, as the new minister of transport indicates that the problem is getting serious thought at the top.

RECORD TOLL

On Christmas Eve 66 people died on Britain's traffic-choked roads — the highest one-day total in history.

London is unquestionably the biggest problem. Most streets, narrow and winding, haven't been changed for centuries. Lanes are unmarked and driver discipline is nowhere near perfect.

Marples was in office only a few weeks when he made his first decision on London traffic problems. He banned parking in a wide area of the city's west end. Not long afterwards he banned U-turns in the same general area.

The results are debatable.

COUNTLESS PLANS

Countless plans have been suggested for a long-range attack on traffic — including such things as a highway built over the River Thames, a highway running over downtown buildings, inter-city helicopter services, and overhead railways. So far no such projects have been accepted.

Meanwhile, British railways, determined to modernize in an effort to trim huge annual deficits, have started a £1,200,000,000 program.

NOTICE TO CREDITORS

HELEN MARGARET ASHTON, formerly of 1429 Beach Drive, Victoria, B.C., Deceased.

NOTICE IS HEREBY GIVEN that creditors and others having claims against the Estate of the above-named deceased are hereby required to send full particulars of such claims to National Trust Company Limited, 727 Fort Street, Victoria, B.C., on or before the 18th day of March, 1960, after which date the Executors will distribute the estate among the parties entitled thereto, having regard only to the claims of which it then has notice.

NATIONAL TRUST COMPANY LIMITED,
Executor.

By MESSRS. MARCHANT, GILLIS and McINTOSH, Solicitors for the Executor.

Traffic Fines

SIDNEY

Stanislaw Mozol, 4024 Glanford, careless driving, $20.

OAK BAY
(Friday)

Craig Albert Reynolds, 76 Transit, passing stop sign, $15.

Frank Robert Baylis, 3692 Ophir, exceeding 30, $25.

Wilhelmina E. deVree, 116 South Turner, no driver's licence, $25.

Beverly May Ranson, 3055 Rutland, careless driving, $40.

Doris Violet Russ, 2691 MacDonald, exceeding 30, $15.

COLWOOD
(Friday)

Alfred Gerald Dady, 2843 Leigh, passing stop sign, $10.

William Morrice Bittner, 700 Newberry, exceeding 50, $10.

Landis James Stanlake, 769 Pandora, turning other than at intersection (cutting through service station), $10.

Maurice Gilbert Troop, 3028 Admirals, making left turn without yielding right-of-way, $25.

CITY
(Friday)

John F. Michaels, 1202 Lockley, no driver's licence, $25; allowing unlicensed minor to drive, $25.

James Cameron, 3020 Eastdowne, failing to yield right-of-way to pedestrian in crosswalk, $15.

Beatrice Annetta Allen, 631 Head, failing to obey traffic sign on road, $10.

Henry Bertrand, 1917 Shakespeare, left turn from wrong lane, $15.

Eldon Robert Langstaff, 85 Dock, failing to carry registration in conspicuous place, $10.

Ray A. Sugden, Vancouver, reversing through crosswalk, $15.

Dawson Richardson, 668 Superior, opening left door when unsafe, $15.

Algirdas Kynas, 4068 Carey, careless driving, two charges, $30 and $35, and licence suspended pending re-examination.

Layoff Rally Stalled

OTTAWA (CP) — A rally planned for Sunday at Elliot Lake, Ont., to seek action to counteract large layoffs of uranium miners has been postponed for a week in hopes that Prime Minister Diefenbaker can attend then.

INTERESTING
AUCTION
AT
LUNDS
TUES., 7.30 P.M.

Instructed by **Mr. L. H. Smart** who is leaving for England, we will sell his one-owner

1958 AUSTIN
Cambrian Manumatic
4-Door Sedan
(A55, 12,000 Miles)
The contents of an attractive suite and for various owners.

"Ethan Allen" and "Vilas" Maple Furniture
Appliances
New and Nearly New
Photographic Equipment
Including **Twenty** expensive **Cameras, Three New Projectors,**

21" TV SETS
CHESTERFIELD SUITES
Wrought Iron Coffee and Nest of Tables, Occasional Pieces, Sets of **Colored Prints,** China, Glass,

Dinette Suites
6-Piece Maple Suite (cost $435 only two months old), **Duncan Phyfe Style 5-Piece Suite** in walnut, Three to Seven-Piece **Chrome Dinette Suites,** etc.

10-Piece Colonial Maple Twin Bedroom Suite
New "Vilas" Maple Bedroom Furnishings
Victorian Mahogany Cheval Mirror, 3-Piece Cane Victorian Parlor Suite, Large **British-India** and other **Carpets,**

Apart-Size Refrigerators
"Enterprise" Gas Range
(Fully Automatic)
Quaker Oil Range, Electric Ranges, Washing Machines, Small Appliances, **Stamp Collections.**

On View from 9.00 a.m. Monday

LUNDS AUCTIONEERS & APPRAISERS — PHONE EV 5-5422
926 FORT ST.
A staff with a total of over 40 years' experience in Victoria to serve you.

Let's talk REAL ESTATE

By JACK MEARS

The last few days have definitely had a feeling of spring in the air (I hope you will forgive me if it is snowing today). The crocuses are out, some of the early spring flowers are showing up and the cherry trees are coming into flower.

For those of you who are thinking of selling your homes this spring now is the time to start cleaning up your gardens and getting ready to touch up the outside of your home if necessary. First impressions are often lasting and the front garden and exterior are the first things that a prospective buyer sees. To at least 50% of the population gardening is looked upon as work and if everything is in apple pie order it always seems so easy to keep it going. I would say that this is even more important than inside decoration, where it is easier to create a far greater effect with less effort. For those of you who really want to sell this spring do all you can to improve the outside appearance of your home and garden.

If you were offered two boxes of chocolates of identical brand, size and price, one in a plain white wrapper and the other in a box with a nice picture on top, which would you buy? Market analysts tell us 85% of the people would buy the gally colored box. The same applies to homes. By making your package look nicer you can help your Real Estate Agent to get the best possible price for your property.

Call EV 5-7707 Anytime

MEARS & WHYTE
OAK BAY REALTY LTD.
2188 Oak Bay Ave.

1824-32 STORE ST.
ATTENTION WOMEN!
Here's a "Capital" Saving to Lighten Your Housework
★
COCO DOOR MATS
Good quality coco fibre makes these mats durable, long lasting. You'll need them for front and back doors, basement, etc.

14"x24" ----- 1.19
16"x27" ----- 1.49
18"x30" ----- 1.95

Guaranteed to please or your money back. Open 8 a.m. to 5 p.m., Monday through Saturday. Lots of easy, free parking.

Phone EV 5-9703

Pay Less
CAPITAL IRON & METALS
LTD. — 1832 Store St.

YOU CAN'T MISS

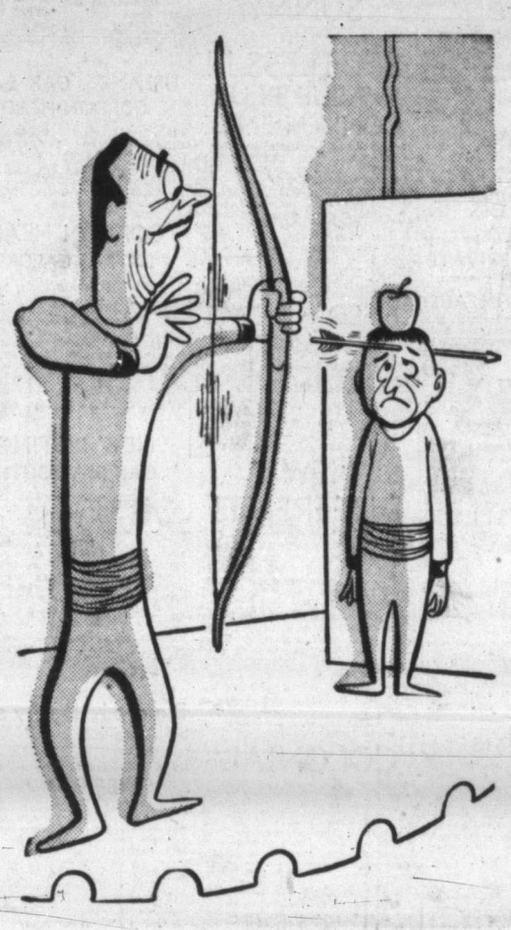

WITH CLASSIFIED ADS!

Aim for SALES . . . by Using Classified Ads!
THEY ALWAYS HIT THEIR MARK!

Inexpensive classified ads quickly sell all sorts of unwanted items around your house . . . unused sports equipment, tools, cameras, baby furniture, outgrown clothing, books . . . YOU NAME IT, CLASSIFIED WILL SELL IT!

Place your classified ad today. A helpful ad writer makes it easy for you to do, and classified advertising rates are easy on your budget.

Phone EV 3-4111
CLASSIFIED DEPT.

IN DUNCAN — PHONE 1600 or 1602
DUNCAN BUREAU

The Daily Colonist

SKY MASTERS

JUDGE PARKER

BLONDIE

ABERNATHY

LIL ABNER

REX MORGAN

ARCHIE

JULIE JONES

POGO

RIP KIRBY

Garden Notes

Insects Didn't Work

By M. V. CHESNUT, FRHS

FRUITLESS CHERRY (E.C.S.W., Victoria)—If you have both Bing and Deacon cherry trees in your garden, I don't think the fruit drop from the Deacon could be due to imperfect pollination, as these two are excellent mates for one another. It could be, of course, that the blossom period last year occurred during a spell of cold or windy weather when the insects were not working.

This is almost certainly the cause of the trouble with your apricot, which also drops its embryo fruits. This is the first of our fruit trees to blossom, and while the apricot doesn't need a mate, it still needs insects to spread the pollen.

These are seldom very active so early in the year. Old country gardeners make a practice of tying a rabbit's tail to a stick and touching the centre of each blossom lightly at midday to spread the pollen.

The yellowish green of the leaves suggests unbalanced nutrition, possibly due to an excess of hen manure. I suggest that you apply to each 100 square feet of root run the following fertilizer salts: 5 lbs. superphosphate, 1 lb. sulphate of potash, 1 lb. sulphate of iron, 1 lb. Epsom salts.

PARROT PLANT (G.G., Victoria)—The seeds of the Parrot plant sent to you from England are probably those of the Parrot's Bill, Clianthus puniceus. This is a showy houseplant vine from New Zealand.

Sow your seeds in pots of purchased all-purpose potting soil with an inch of gravel in the bottom of the pot. Sow one seed to the pot, covering with a half-inch of peat moss. Keep moist and in a warm place until the seedlings appear, then transfer to a sunny window of a cool room.

The vine will need some kind of trellis or support, and may be pinched back when it reaches the desired height.

You don't give the date nor the subject matter of the column you clipped and mislaid last winter. In any case, I don't have any back copies of my columns, but if you have any specific questions, I'll try to answer them.

POINSETTIA HOUSEPLANT (G.W., Victoria)—It is quite possible to keep your gift Poinsettia over for another year. Give it full sun and a temperature between 65 and 70 by day and around 60 by night. Water thoroughly with lukewarm water, but allow the soil to become distinctly dry on top between waterings. Don't leave any water in the saucer.

When the leaves drop, stop watering and store the plant in your basement until May. Then cut the stems down to within 6 inches of the soil surface, dusting the cut ends with powdered charcoal. Repot into fresh soil and sink the pot up to its rim in a shady part of the garden until fall.

Keep well watered throughout the summer, with a tiny pinch of soluble or houseplant fertilizer in the water once a week. When you bring it indoors in the fall, keep it again in a sunny window of a coolish room, but where it will get no artificial light in the evening. The plant must have complete darkness from sundown until dawn.

BUD-DROPPING CAMELLIA (M.St.D., Ganges)—Too much or too little moisture at the roots will cause a Camellia to drop its buds, but a much more common source of this trouble is a too-exposed position in the garden.

The Camellia makes its buds very early, and while these can take a fair amount of frost, they cannot endure morning sun on frosted tissues. Your tree should really be on the west or southwest side of the house where no sun can reach it until the buds have had a chance to thaw out slowly. In an exposed position, you had better cover the tree at night, removing the covering at mid-morning.

A heavy mulch of rotted oak leaves over the roots will maintain the soil at the correct degree of acidity. Some gardens on Salt Spring Island have a lot of broken seashell in the soil, which is very bad for Camellias.

Fantastic Eccentric — Always Hungry

Millions for Bookies

By ROBERT MUSEL

LONDON (UPI) — All night and every night, the lights blazed in the kitchen of her mansion and the chefs stood alert. For Dorothy Paget might awaken at any moment and demand a full-scale banquet.

She was one of Britain's richest women—and one of its least known. She died two weeks ago but only now that her great wealth can no longer enforce privacy is the nation beginning to realize what a fantastic character it has lost.

I used to see her occasionally on her forays around town—a dumpy, shapeless woman in a shapeless coat with a shapeless hat crammed down on her round face. Always she was accompanied by two or more women carrying scarves and coats and bags.

★ ★ ★

Everyone knew her by sight and everyone knew certain facts about her. She was worth millions of dollars, most of it inherited from an American grandfather, William Whitney, and some from her father, Lord Queenborough.

She spent upwards of $100,000 a year on her first hobby, automobile racing. Then she switched to horses in 1930 and by the time of her death had paid out some $9,800,000 improving the breed and enriching the bookies.

It was obvious that she loved food but how much few people realized—although she once held up a train 15 minutes because she insisted on finishing her lunch before leaving.

★ ★ ★

The women who accompanied her around town, it developed, were secretaries. The bags they carried contained supplies of food and drink, as well as medicines; for Miss Paget was a hypochondriac whose infrequent guests had to swear they had no current ills before entering her presence.

She bought two extra season tickets to the Wimbledon tennis championships — and these are hard to obtain—simply for her coats and baggage. She always had her car followed by a spare chauffeur-driven car because her own once broke down.

★ ★ ★

She insisted on arriving at the theatre after the curtain had gone up and some of her six secretaries were assigned to locating the most direct route to the powder room. Meanwhile her staff of cooks kept the refrigerator full and the oven hot.

The summons to them might come at any moment and the scope of Miss Paget's appetite is indicated by her ability to consume a couple of steaks or four large chops at breakfast.

★ ★ ★

She was superstitious. She was wearing an ankle-length grey-tweed coat when her horse won the Grand National Steeplechase in 1934.

From that day—she was 29 at the time—until her death at 54 she wore the same style coat in the same type material, for luck. A semi-recluse, her home was appropriately named Hermits' Wood. Since she fitted no pattern it surprised no one that she did not even bother to make a will.

She never married.

Hollywood Today — *By Sheilah Graham*

Divorce All in Day's Work

HOLLYWOOD (NANA)—**Yul Brynner,** mixing business with pleasure, will get a Mexican divorce from **Virginia Gilmore** while he is filming "The Magnificent Seven" south of the border. Then it's a hop and a skip into marriage with dental assistant **Doris Kleiner,** who looks a lot like the about-to-be exed Mrs. Brynner.

★ ★ ★

In **Sir Laurence Olivier's** next play in London, everyone else turns into a rhinoceros, including **Orson Welles.** The play's title? "Rhinoceros."

★ ★ ★

I hear that **Lucille Ball** and **Desi Arnaz** are putting their $225,000 mansion, with its five TV sets, on the market. It's in Beverly Hills, next door to **Jack Benny's** place.

★ ★ ★

Shelley Winters will audition for the **Dore Schary** project with the Theatre Guild, "The Unsinkable Mrs. Brown"—music and words by **Meredith Willson.**

★ ★ ★

Incidentally, I hear that **Robert Preston's** three-picture deal with Warner Brothers does not include his right to repeat his "Music Man" stage role in the movie.

Jimmy Durante celebrated his 68th birthday in Las Vegas, with faithful **Margie Little** beside him. Latest word on Schnozz and Margie is marriage in June.

★ ★ ★

Cute little **Janet Munro,** who plays those unsophisticated roles for **Walt Disney,** is longing to do "Lolita," and **David Niven** is dying to be Humbert Humbert.

★ ★ ★

According to **Jerry Wald,** slightly frantic with **Marilyn Monroe's** delays and absences in "Let's Make Love," the actors' strike, if called, will not be effective until April 1. But this is not what disgruntled actors of the calibre of **Dana Andrews** are saying. At the moment the situation looks grim.

★ ★ ★

Brigitte Bardot's "Babette Goes to War" hasn't caught on yet in Europe. This is the movie in which BB is dressed to the neck. She'll have to prove she's a good actress with all her clothes on.

★ ★ ★

Dan Duryea substituted for **Darren McGavin,** injured in an auto collision, in Riverboat. And Dan received so much fan mail that he will definitely star in another action-adventure series of his own.

The Living Commonwealth

Australia's Future Rosy

Expanding Economy Breaking Records

By TERENCE DOWNEY

CANBERRA (Reuters) — Australians, with a decade in which they matured behind them, look forward to the 1960s with a sense of adventure and a feeling they cannot see limits to the present wave of bubbling prosperity and expansion.

Ten years ago the country faced industrial troubles, lack of power, inflation and shortages of many essential goods.

Today, some inflation remains but most of the other bogeys have been overcome. The population has soared to 10,000,000 with an influx of people from Britain and Europe, living standards have jumped to among the world's highest, production has boomed from record to record.

★ ★ ★

A few statistics illustrate the general climate of expansion:

● Electricity production has more than doubled in 10 years to reach 21,000,000,000 kilowatt hours in 1959.

● Gross production more than trebled to reach £1,731,000,000 Australian—equivalent to $3,464,596,500 at the official exchange rate of $2.15 to the pound. The number of factories jumped from 40,000 to 53,988.

● Australia's exports went up from £542,000,000 to £813,300,000.

● Half a dozen oil refineries have been built and plans are under way for a 43,000-ton super tanker.

★ ★ ★

The expansion meant for most Australians a standard of living equalled only in North America. Most Australians now regard such things as refrigerators and washing machines as essential and home air-conditioners are rapidly joining the list.

★ ★ ★

Australia's nuclear age dawned with the discovery of uranium in large quantities in scattered parts of the continent. Nuclear tests took place within Australia, the nation built its first nuclear reactor and the growing industry reversed the flow overseas of science graduates and in fact attracted scientists here for post-graduate work.

★ ★ ★

But perhaps the most significant trend in Australia today is the move away from a one-crop economy. For years Australians lived by wool — the nation riding on the backs of its sheep.

Today the outlook for Australia lead and zinc exports—now rated third—is bright and the metals will replace wheat in second place among the nation's exports.

★ ★ ★

The arrival of increasing numbers of non-British immigrants from Europe "New Australians," as they are called—is gradually changing the social pattern from the somewhat antique British form it had assumed.

In the sporting world the nation has a record unequalled for its population size. The Olympic Games brought Australia six gold medals in 1952 and 12 in 1956. There will be disappointment if the total is not greater at this year's games.

★ ★ ★

Eight times holders, Australia expects to retain the Davis Cup for tennis supremacy for some time yet.

A leading Australian economist, Sir Douglas Copland, predicts Australia is entering into its most exciting decade and is among the world's five fastest-growing nations. There are very few here to disagree with him.

Hudson's Bay Company
INCORPORATED 2ND MAY 1670

SAVE at Least 20% and in Most Cases 33⅓% to 50% and More

February Clearance Sale!

Quantities advertised will be available (without exception) 9 a.m. Monday

- Regular prices shown are prices on stock the day before this sale.
- Personal shopping only. No mail, phone or C.O.D. orders can be accepted on clearance merchandise due to limited quantities.

HOSIERY AND GLOVES

600 pair Full Fashioned Hose (subs), reg. 49c 39c
500 pair Seamless Hose (subs), reg. 75c 49c
37 pair Stretch Tights, reg. 2.95 1.49
279 pair Fabric Gloves, reg. $2 99c
53 pair Doeskin Gloves, reg. 3.95 1.99
HUDSON'S BAY COMPANY, gloves and hosiery, main

• Dress Accessories

150 Ladies' Skirts, reg. 2.99 2.49
5 Blouses, reg. 1.99 1.49
43 Sweaters, reg. 3.88 2.99
111 Collars, reg. $1 49c
228 Flowers, reg. 49c 19c
25 Leather Handbags, reg. 4.99 3.99
84 Plastic Handbags, reg. $3 1.99
28 Leather Belts, reg. $2 and $3 99c
27 Collars, reg. 1.95-4.95 99c
25 Checked Skirts, reg. 3.99 2.99
22 Matching Vestees, reg. 1.99 99c
HUDSON'S BAY COMPANY, dress accessories, main

• Lingerie to Clear

6 pair Stretch Briefs (soiled), reg. 98c 49c
18 Flannelette Print Gowns, reg. 2.98 1.98
28 Taffeta Slips, 38-46, reg. 1.98 $1
3 Crinolines (soiled), reg. 10.98 5.98
3 Crinolines (soiled), reg. 7.98 4.98
4 Nylon Lace Waltz Gowns, reg. 12.98 7.98
4 only Rayon Gowns (soiled), sizes 32 to 36, reg. 2.98 1.98
20 only S.S. Cotton Vests, outsize, reg. 98c 59c
10 Wool Bed Jackets, reg. 4.98 and 5.98 3.99
2 Nylon Gowns, reg. 17.98 10.98
2 Cotton Print Housecoats, reg. 3.98 $1
12 Print Suedine Dusters, reg. 2.98 1.99
10 Rayon Gowns (soiled), reg. 3.98 and 4.98. Special 2.98
16 Wool Knee Warmers, reg. 2.50 1.50
8 pair Flannelette Pajamas, reg. 2.98. 1.99
5 Long-Sleeve Wool Vests, reg. 2.98-3.50 1.98
HUDSON'S BAY COMPANY, lingerie, fashion floor, 2nd

90 pair Women's Flat Casual Shoes, sizes 5-9, reg. 5.95 3.79
HUDSON'S BAY COMPANY, women's shoes, fashion floor, 2nd

Clearance of Dresses

11 Wool Jersey, reg. $25 14.95
6 Rayon Crepes, reg. 19.95 14.95
5 Mat Jerseys, reg. 29.95 19.95
10 Novelty Rayons, reg. 16.95 10.95
4 Silk Brocades, reg. 29.95 19.95
10 Denim Maternity Pushers, reg. 3.98 2.98
2 Maternity Dresses (2-piece), reg. 10.95 $5
6 Maternity Skirts, reg. 4.98 2.98
10 pair Maternity Slim Jims, reg. 5.98 2.98
3 Nylon Sheer Short Formals, reg. 19.95 14.95
4 Organza Short Formals, reg. $25 16.95
3 Taffeta Short Formals, reg. $45 29.95
HUDSON'S BAY COMPANY, dresses, fashion floor, 2nd

• Foundation Garments

12 Alpha Girdles, pull-on, reg. 4.98 3.99
4 Nemo Bonded Girdles, reg. 10.98 7.99
1 Perma Lift Girdle, reg. $18 12.99
1 Nemo Inner-Belt Girdle, reg. $14 9.99
5 Panty Girdles, reg. 6.98 5.98
3 Panty Girdles, reg. 5.98 2.98
56 Assorted Brassieres, longline 1.99
HUDSON'S BAY COMPANY, foundation garments, fashion floor, 2nd

150 Better Quality Fall and Winter Hats, reg. 3.95 to 11.95 1.99 to 2.99
HUDSON'S BAY COMPANY, millinery, fashion floor, 2nd

CLEARANCE OF DRESS FABRICS

200 yds. 36" English Prints, reg. 99c 66c
200 yds. 36" Imported Fashion Prints, reg. 1.58 99c
150 yds. 42" Printed Corduroy, reg. 1.98 1.38
100 yds. 36" French Velvet, reg. 2.98 1.99
500 yds. 45" Rayon Novelty Suiting, reg. 1.58 $1
100 yds. 54" English Wool Jersey, reg. 2.88 1.88
HUDSON'S BAY COMPANY, dress goods, fashion floor, 2nd

WOMEN'S COATS TO CLEAR

15 Raincoats, small sizes. Reg. 18.99. 9.99
5 Wool Coats, black, 12-16. Reg. 59.95. 39.95
9 Wool Coats, black, brown, 12-18. Reg. 39.95. 29.95
4 Wool Coats, dark shades, small. Reg. 49.95. 29.95
HUDSON'S BAY COMPANY, women's coats, fashion floor, 2nd

SPORTSWEAR TO CLEAR

80 Print Blouses, 12-18. Reg. 4.99. 2.47
50 Kid Mohair Shag Sweaters. Sizes S.M.L. Reg. 7.95-8.95. 4.99
36 Cotton Slim Jims. Reg. 4.95-5.95. 3.99
HUDSON'S BAY COMPANY, sportswear, fashion floor, 2nd

CHILDREN'S WEAR TO CLEAR

42 Flannelette Gowns and Cotton Pajamas. Reg. 2.98. 1.99
14 Flannelette and Cotton Pajamas. Reg. 3.98. 2.65
10 Cotton Pajamas. Reg. 2.98. 1.99
12 Pair Flannelette Pajamas. Reg. 1.98. 1.58
20 Pair Pajamas. Reg. 2.49. 1.66
4 Pair Boys' Pajamas. Reg. 2.98. 1.99
120 White Leather Slippers. Reg. 1.98-2.25. 1.49
1 Carriage. Reg. 39.50. 19.75
2 Carriages. Reg. 46.98. 23.49
1 High Chair. Reg. 17.98. 8.98
1 High Chair. Reg. 14.98. 7.49
1 Stroller. Reg. 19.98. 9.99
2 Baby Corrals. Reg. 17.50. 8.75
1 Carriage. Reg. 69.50. 34.75
1 Bathinette. Reg. 24.98. 12.49
2 Baskets. Reg. 15.98. 7.99
1 Nylon Play-Pen. Reg. 39.98. 19.99
1 Baby Seat. Reg. 16.98. 8.49
1 Gate. Reg. 2.98 1.49
1 High Chair. Reg. 12.98. 6.49
21 Boys' Orlon Cardigans. Reg. 3.49. 1.99
55 Car Coats, 7-14. Reg. 4.99. 2.99
4 Slack Sets. Reg. 6.98. 3.49
2 Slack Sets, 3, 4. Reg. 3.98. 1.99
5 Quilted Tops, 6, 6X. Reg. 3.49. 99c
2 Pair Quilted Slacks, 5, 6. Reg. 3.98. 1.99
26 Jersey Blouses. Reg. 2.98. 1.49
20 Pair Baby Boots, 2½-3. Reg. 3.98. 1.99
HUDSON'S BAY COMPANY, children's wear, 3rd

Men's Clothing to Clear

69 Wool Suburbans and Cotton Car Coats, wool quilt lined. $10
66 Cotton Totem Jackets, wool quilt lined. $10
14 Corded Cotton Finger-Tip Jackets. $10
21 Better Quality Wool Suburban Coats. 19.95 to $33
21 Wool Suburban, wool quilt lined. $15
HUDSON'S BAY COMPANY, men's clothing, main

MEN'S FURNISHINGS TO CLEAR

100 Sport Shirts. Reg. $5 to 5.95. ⅓ Off
100 Dress Shirts. Reg. $5 and 5.95. ⅓ Off
300 Ties. Reg. 1.50-$3. ⅓ Off
HUDSON'S BAY COMPANY, men's furnishings, main

• Men's Shoe Oddments

6 Pair Leckie Logger Boots, 6, 6½, 7, 7½. Reg. 27.95. 15.95
20 Pair Men's Casual Shoes, broken sizes. Reg. 8.95. 3.99
7 Pair Hartt Dress Shoes. Reg. 27.95. 15.95
HUDSON'S BAY COMPANY, men's shoes, main

BOYS' WEAR TO CLEAR

144 Flannel Sport Shirts. Reg. 1.95 and 2.95. 1.49
84 Perry Como Vests. Reg. 3.95. 2.99
300 Pair Nylon Stretch Socks. Reg. 95c. 2 for 1.49
HUDSON'S BAY COMPANY, boys' wear, main

Home Furnishings Clearance SPECIALS

FURNITURE TO CLEAR

1 Beige Chesterfield Chair. Reg. 125.95. 99.99
1 Colonial Broyhill Chair. Reg. 139.95. 99.99
1 Broyhill Collector's Chest. Reg. 189.95. 139.99
1 5-pce. Oak Dining Suite. Reg. 239.99. 191.99
1 Old Oak Buffet and Hutch, matches dining suite. Reg. 249.99. 189.99
1 7-pce. Danish Walnut Dining Suite. Reg. 599.90. 478.99
1 Ottoman, Upholstered Wine-Colored Cover, Marble Top. Reg. 69.99. 55.99
1 Danish Walnut Upholstered Chair, limed orange. Reg. 99.99. 79.99
1 Recliner Chair with Footstool, tan plastic covering. Reg. 99.99. 69.99
HUDSON'S BAY COMPANY, furniture, 4th

NO DOWN PAYMENT

FLOOR COVERINGS

1 Green Chinese Spray Indian Rug, 10x14. Reg. 399.50. 299.50
1 Aubusson Indian Coco, 10x14. Reg. 499.50. 399.50
1 Rose Chinese Spray Indian Rug, 10x14. Reg. $450. $350
1 Aubusson Rose Indian, 9x15. Reg. 499.50. 399.50
1 Aubusson Peachy Beige, 9x12. Reg. 399.50. 299.50
1 Chinese Spray Embossed, beige, 9x15. Reg. 249.50. 160.50
1 Aubusson Honey Beige, 11' 6"x8' 4". Reg. 369.50. $295
1 Chinese Spray, off white, 9x12. Reg. 299.50. 239.50
1 Wilton, coco, 9x9. Reg. 114.50. 89.50
1 Powder Blue Wilton, 6x9. Reg. 78.20. 52.50
1 Viscose Rose Tweed, 6x9. Reg. 47.70. 39.95
1 Tree Bark Rose Beige, 4' 5"x12'. Reg. 47.70. 31.70
1 Tree Bark Turquoise, 3'x9'. Reg. 23.85. $16
2 Tone-onTone Wiltons, cinnamon, 4'3"x9'. Reg. 58.35. $36
1 Hardtwist Wilton, cinnamon, 4'3"x9'. Reg. 58.50. $39
1 Sandalwood Wilton Twist, 9'x12'. Reg. $150. 119.50
2 Sar-U-Khan, 8'8"x12'. Reg. 289.50. 239.50
1 Chinese Spray Indian, peach, 9'x12'. Reg. 329.50. 249.50
1 Tone-on-Tone Wilton, cinnamon, 4'9"x9'. Reg. 112.20. 74.80
1 Brintwist, green, 4'3"x12'. Reg. 86.20. 57.50
1 Brown Tweed Wilton, 3'x9'. Reg. 33.50. 23.50
HUDSON'S BAY COMPANY, floor coverings, 4th

CLEARANCE OF STAPLES

38 yards Bleached Sheeting Remnants, 60"-80" wide. Reg. 1.29 and 1.49. 69c and 89c
23 pair Colored Double-Bed Sheets, subs. Reg. 8.95. 5.97
240 Cotton Check Tea Towels. Reg. 15c. 9c
32 Print Bath Sheets. Reg. 2.98. 1.88
HUDSON'S BAY COMPANY, staples, 3rd

MAJOR APPLIANCES TO CLEAR

2 G-E Automatic Washers. Reg. 359.95. $288
1 G-E Automatic Washer. Reg. 349.95. $269
1 AMC 10 cu. ft. Fridge. Reg. 239.95. $188
2 AMC 15 cu. ft. Freezers. Reg. 429.95. $319
2 AMC Cottage Electric Ranges. Reg. 179.95. $139
1 French Door Frigidaire Electric Range. Reg. 439.95. $369
1 Moffat Dishwasher. Reg. 299.95. $229

USED APPLIANCES, TV

3 Pianos, Nordheimer, Brooke, Evans. 249.95
3 21" TVs, 30-day warranty. $69
6 21" TVs, 90-day warranty. $99
6 Refrigerators. $88
6 Wringer Washers. 27.88

RADIO, TV AND HI-FI

3 Windsor 21" Lowboy TVs. Reg. 289.95. $229
2 Windsor Hi-Fi Combinations, limed oak. Reg. 199.95. $149
2 RCA Portable Stereo Record Players. Reg. 149.95. 99.95
1 RCA Portable Automatic Record Player. Reg. 89.95. $69
1 Fleetwood Portable Stereo. Reg. 119.95. $79
HUDSON'S BAY COMPANY, TV and radio, 3rd

DRAPERIES TO CLEAR

34 Assorted Drapes. 2.99 to 14.99
20 Toss Cushions. Reg. 99c. 49c
4 pair Lined Drapes, 1 width x 84". Reg. 14.99. 9.99
3 pair Lined Drapes, 2 widths x 84". Reg. 29.99. 19.99
10 pair Lined Drapes, 84". ½ Price
300 yards Print and Plain Slip Cover Fabric. Reg. 1.95-2.50. 99c

ROLL-UP BAMBOO BLINDS

7—10x6. Reg. 4.89. 3.19
6—9x6. Reg. 4.49. 2.99
3—8x6. Reg. 3.89. 2.59
7—7x6. Reg. 3.49. 2.29
5—5x6. Reg. 2.49. 1.59
4—4x6. Reg. 1.89. 1.19
6—3x6. Reg. 1.49. 99c
5—6x6. Reg. 2.89. 1.89
HUDSON'S BAY COMPANY, draperies, 4th

• Chinaware to Clear

8 Imported Coffee Sets. Reg. 5.95. 2.97
7 Imported Breakfast Sets, blue. Reg. 12.95. 6.47
30 Swedish Crystal Vases. Reg. 1.29. 64c
5 Wood Serving Trays. Reg. 2.75. 1.37
20 Bavarian Dinner Plates. Reg. $1. 49c
18 Bavarian Soup Plates. Reg. 75c. 37c
20 Bavarian Salad Plates. Reg. 60c. 29c
24 Bavarian Bread and Butter Plates. Reg. 45c. 22c
30 Bavarian Cups and Saucers. Reg. $1. 49c
30 English China Cups and Saucers. Reg. 2.50. 1.19
36 Glass Divided Relish Dishes. Reg. $1. 49c
10 Salad Plates. Reg. 2.25. 1.12
8 Italian Marmalade Jars. Reg. 1.39. 69c
5 California Serving Trays. Reg. 5.95. 2.97
HUDSON'S BAY COMPANY, china, 3rd

• Save on Housewares

51 4-pce. Wooden Canister Sets. Reg. 4.95. 2.47
5 Bath Hampers. Reg. 14.95. 9.99
6 Electric Heaters. Reg. 14.95. $8
12 Wooden Servers. Reg. 7.95. 5.99
36 Aluminum Bun Warmers. Reg. 2.98. 1.99
30 Stainless Steel Bowl Sets. Reg. 5.99. 3.99
6 Hostess Carts. Reg. 12.95. 9.99
10 Revere Double Boilers. Reg. 14.50. 7.77
HUDSON'S BAY COMPANY, housewares, lower main

HARDWARE CLEARANCE

50 Mortite Putty. Reg. 99c. 49c
50 Spring Metal Weatherstrip. Reg. 66c. 33c
200 Felt Window Strip, 25'. Reg. 15c. 7c
30 3-pce. Door Sets. Reg. 3.98. 1.99
50 7-pce. Hand Tool Sets. Reg. 3.99. 1.99
11 qts. Baycrest Latex, green, rose. Reg. 1.50. 99c
5 qts. Baycrest Latex, lime, green, blue. Reg. $4. 2.50
6 qts. Baycrest Enamel, rose, blue. Reg. 1.50. 99c
3 gals. Baycrest Enamel, rose, blue, grey Reg. $4. 2.50
11 qts. Baycrest House Paint, blue, lime, red. Reg. 1.50. 99c
6 gals. Baycrest House Paint, blue, red, lime. Reg. $4. 2.50
HUDSON'S BAY COMPANY, hardware, lower main

CLEARANCE OF TOYS

89 Rubber Bricks. Reg. 3.98. 1.99
12 Papa Bears. Reg. 2.98. 1.39
26 Towers with Plane. Reg. 3.98. 1.39
49 Rubber Bricks. Reg. 2.98. 99c
15 Fireboats. Reg. 2.98. 1.39
16 Viceroy Rubber Bricks. Reg. 2.98. 99c
5 Airplanes. Reg. 5.98. 3.98
7 Bubbling Bulls. Reg. 2.98. 1.39
5 Shoe Shine Bears. Reg. 3.98. 1.39
13 Bubbling Kangaroos. Reg. 2.98. 1.39
12 Compressors. Reg. 1.98. 49c
4 Lionel Train Sets. Reg. 39.95. 26.63
1 Lionel Train Set. Reg. 34.95. 22.99
12 Remote Control Switches. Reg. 9.95. 6.59
6 Cowboy and Indian Sets. Reg. 5.98. 3.99
8 Sonicon Buses. Reg. 9.98. 5.99
HUDSON'S BAY COMPANY, toys, lower main

• Cameras to Clear

3 Bolex Movie Single Lens Models. Reg. 98.95. 49.50
1 Cita 35 mm, 2.8 Lens Camera. Reg. 67.50. 39.25
3 Baldessa 35 mm, 2.8 Lens, Case. Reg. 48.95. 24.50
2 Voigtlander Vito 11A 3.5 Lens, 35 mm. Reg. 54.50. 29.50
HUDSON'S BAY COMPANY, cameras, main

CLOCKS AND SILVERWARE

21 Electric Kitchen Clocks. 3.99
50 Pces. Silverplate Holloware Reduced to ⅓ Price. Examples:
Ice Bucket. Reg. 9.95. 6.66
4-pce. Tea Sets. Reg. 39.50. 26.33
Bread Tray. Reg. 7.50. 4.99
Bon Bon Dish. Reg. $5. 3.33
Black Sterling Imported Rose Bowl. Reg. 7.95. 5.30
3 Sets 1847 Rogers Bros. First Love Silverplate.
2 34-pce. Sets. Reg. 28.88
1 42-pce. Set. Reg. 34.88
HUDSON'S BAY COMPANY, clocks and silverware, main

CLEARANCE OF NOTIONS

10 Hassocks. Reg. 2.88-14.95. 1.49-7.47
40 Playtex Girdles, irregulars. Reg. 6.95. 99c
17 Shirt Racks. Reg. 2.25. 1.59
6 Plastic Foam Sheets. Reg. $5. 2.50
17 Quality Cushions. Reg. 2.25-3.50. 1.88
23 Table Planters. Reg. 1.95. 99c
HUDSON'S BAY COMPANY, notions, main

STATIONERY TO CLEAR

1 Rebuilt Royal KMG Typewriter. Reg. 98.88. 88.88
14 Pen Desk Sets. Reg. $4-9.95. $2-4.67
42 Staplers. Reg. 88c. 59c
50 Pens and Liquid Pencils. Reg. 79c-7.50. ½ Price
2 Leather Desk Sets. Reg. 18.95-24.95. 9.95
9 Leather Dice Shakers. Reg. 2.95-9.95. 1.47-4.97
HUDSON'S BAY COMPANY, stationery, main

COSMETICS AND TOILETRIES

36 Famous Brand Eye Shadow. Reg. $2. $1
9 Zondex for Athlete's Foot. Reg. $4. $2
7 Protein Supplement Tablets. Reg. 3.50. 1.75
11 Little Lulu Toiletries. Reg. 75c. 49c
HUDSON'S BAY COMPANY, cosmetics, main

Reconditioned Sewing Machines

4 Used Treadle Machines. Reg. $15 $10
6 Used Electric Consoles. Reg. $45. $30
7 Used Electric Portables. Reg. $45. $30
1 Arrow Automatic Portable. Was $150. Special $100
1 Royal York Portable. Reg. $60. $40
HUDSON'S BAY COMPANY, dress goods, fashion floor, 2nd

Island Edition
★ ★ ★
Duncan Bureau
30 Kenneth Street
Phone Duncan 1600

The Daily Colonist.

Vancouver Island's Leading Newspaper Since 1858

Island Forecast: Mostly Sunny, Wind Warning
(Details on Page 2)

No. 61–102nd YEAR | VICTORIA, BRITISH COLUMBIA, SUNDAY, FEBRUARY 21, 1960 | 10 CENTS DAILY 14 CENTS SUNDAY | 64 PAGES

This Week

Ike's Rolling Down to Rio

★ ★ ★

PRESIDENT EISENHOWER
. . . stag affair

★ ★ ★

Hold Hands Win Hearts

By BEN BASSETT

RIO DE JANEIRO, Brazil (AP)—President Eisenhower is rolling down to Rio this week to hold some hands and win some hearts.

Winning the hearts, among the millions of South Americans, should be fairly easy in most cases. Eisenhower needs only to show the smile he took to India two months ago. The hand-holding with South American officials may be a little more difficult. They often feel neglected as the United States busies itself with the East-West conflict and summit conferences. They easily can get the impression that U.S. eyes are upon Europe and Asia rather than on people in the United States' own back yard.

LONG WAY

Today conditions of world trade and economics are such that a litle neglect can go a long way. Eisenhower has an opportunity, in general if not specific terms, to improve relations.

He is visiting South America's two largest countries, Brazil and Argentina, plus their neighbors, Uruguay nd Chile. He could not visit all the republics without an extensive tour taking him away from Washington for a month or more.

There are obvious reasons for skipping some countries. Eisenhower was angry over the reception that Peru and Venezuela gave vice-president Richard Nixon in May, 1958.

STONES THROWN

In Lima, the Peruvian capita, Nixon was spat on and stones were thrown while he tried to address students at San Marcos University. In Caracas, Venezuela, a rioting mob battered his car with sticks, stones and eggs.

In the four countries he visits, President Eisenhower will find plenty of examples of the troubles that plague much of Latin America. All four have had trouble in maintaining economic stability.

Inflation and other forces have cheapened the money in all these countries. The Uruguayan peso, worth 55 cents 12 years ago, commands only nine U.S. cents today. In Chile it takes 200 pesos today to buy the 20 U.S. cents that one peso equalled 30 years ago. Brazil and Argentina have gone through periods of monetary desperation.

VARIOUS FACTORS

Various factors have been responsible. These countries are trying to catch up with the industrial age, and at the same time to keep their heads above water in world trade.

Today, officials of Argentina, Uruguay and Chile — and to some extent Brazil — can take satisfaction from the fact that lately their currencies have steadied.

Argentina's president Arturo Frondizi has taken the bull by the horns as few politicians could be expected to do.

He has had to insist that only so many goods can be imported until Argentina gets into better shape. His trend to austerity is by no means an unmixed blessing. Some plants can't get essential machinery or replacements they need to make Argentina stronger.

President Juscelino Kubitschek has taken a more free and easy attitude in Brazil. Both U.S. and Brazilian officials in Rio de Janeiro expect Kubitschek to drop broad hints that the United States should do more for Brazil. His emphasis likely will be on credits for such things as the government oil monopoly petrobras.

Visit Cancelled

Palace Out Says Brazil

RIO DE JANEIRO, Brazil (UPI)—An incident involving U.S. secret service men has created a stir here almost on the eve of President Eisenhower's goodwill visit to Brazil.

★ ★ ★

PRESIDENT KUBITSCHEK
. . . incident

The controversy stemmed from reports that American secret servicemen demanded the right to take over security arrangements for Eisenhower's visit to President Juscelino Kubitschek's palace.

Palace sources said the chief of the palace police told the Americans he could not agree to their request that six U.S. presidential bodyguards be permitted to accompany Eisenhower into Kubitschek's reception salon Wednesday.

When the secret service men insisted they had authority to make such arrangements, the palace police chief told them to take the matter up with the Brazilian foreign office. The Americans were then reported to have stalked out of the office.

Shortly afterward, the foreign office received word from President Kubitschek that the Eisenhower visit to Catete Palace had been cancelled.

★ ★ ★

Hostesses Irked, Mamie Won't Go

★ ★ ★

MAMIE EISENHOWER
. . . change of plans

WASHINGTON (UPI) — Ladies both north and south of the border are unhappy because President Eisenhower's forhtcoming South American trip generally will be a stag affair.

Mrs. Mamie Eisenhower's decision to pass up the trip on doctor's orders after first planning to go was described yesterday as a "great disappointment."

The Latin hostesses in Brazil, Argentina, Chile and Uruguay had their lavish preparations in full swing when the White House sent word Mamie was not coming.

The hostesses were specially displeased, sources said, because the White House made clear in announcing Mrs. Eisenhower would not go to Latin America that she still planned to accompany the president to Russia in June.

MRS. BERNICE YATES
. . . sons out safely

★ ★ ★

Langford Fire

Mother Dragged To Safety

A Langford mother overcome by smoke while trying to rescue her children from their burning home yesterday afternoon was dragged unconscious from the home and taken by Langford Ambulance to St. Joseph's Hospital.

Mrs. Bernice Yates, 2676 Selwyn, was in satisfactory condition last night at hospital.

An estimated $1,800 damage was caused to the single-storey, wood frame home. The loss was covered by insurance.

The father, Eugene Yates, was at work at the time.

Mrs. Yates said she "wasn't feeling very well" and had taken a nap. Two sons, aged two and five years, were asleep in another bedroom.

"When I woke up, the house was full of smoke," the mother said. "I went to the boy's bedroom and got the young one through a window."

The older boy wouldn't go out the window at first but escaped later.

"I tried to get to the phone, but I couldn't," she said. "I crawled 20 feet under the smoke to the door and ran to a neighbor to call the firemen."

Mrs. Yates ran back to her home and started searching for the older boy. She was overcome by smoke and was dragged unconscious from the burning structure.

Factory Blast Injures 11

NEWARK, N.J. (AP) — An explosion in a chemical plant at lunch hour yesterday injured 11 persons, twisted steel girders like pretzels and blew out brick walls. One of the injured later died.

One workman on the roof of the Diamond Alkali Company factory was blown into the air but landed unhurt. Two of those injured were in serious condition.

A skeleton crew of 18 was on duty in the two-storey brick factory, which employs 90 on a regular working day.

Fire Wrecks Huge Plant

OTTAWA (UPI) — A $1,000,000 fire last night gutted a big paper plant in Gatineau Hill, Que.

The fire, which could be seen across Ottawa River in downtown Ottawa, wrecked the Tentest plant of Canadian International Paper Co.

Four workers were injured.

In Beacon Hill Park

Students Plan To Ditch Bust

A group of Victoria University students were preparing late last night to ditch a 500-pound bust of Queen Elizabeth in Beacon Hill Park.

Fearing to try the patience of city police any further, the pranksters decided to get rid of the bust and finish off a stunt that has had the city in an uproar since the bust was stolen Thursday night from the main corridor of city hall.

One of the pranksters phoned a local radio station to say the bust would be delivered to the park at 1 a.m. Police, who have known the names of the culprits for some time, were co-operating by leaving the area around the park clear.

Main concern at the moment was to get the bust back undamaged, but police who are ready to write the whole thing off as a university prank were also rapidly running out of patience last night.

They said that as long as the bust was returned no charges would likely be laid. But the inference was that if it was not returned by this morning some action would have to be taken.

A Colonist reporter talked to two of the university students involved last night a few hours before the drop was scheduled.

Both insisted they had "a special reason" for walking off with the bust, but would not say what it was.

Police were informed of the planned drop by one of the pranksters, who said they feared that the stunt might have a bad effect on the current Victoria University fund-raising drive.

Expected to Enter Debate

Fulton May Propose Abolition of Hanging

★ ★ ★

JUSTICE MINISTER FULTON

Free Vote May Not Be Needed

By TOM GREEN
Colonist Ottawa Correspondent

OTTAWA — A cabinet minister — likely Justice Minister E. Davie Fulton — will enter the capital punishment debate next Thursday and is expected to suggest that Canada is just about ready for abolition.

But the minister, who will be speaking for the government, probably will propose that abolition should come in two stages.

The first would be to adopt the British practice and establish degrees of murder, but retain hanging as the method of execution.

The second would be complete abolition, in perhaps five to 10 years' time. Convicted murderers would be given life imprisonment.

SPLIT SHARPLY

The Commons last Thursday split sharply on the question of whether Canada should abolish the death penalty. The debate on a private bill sponsored by Frank McGee, Conservative MP from Toronto, was adjourned to next Thursday after 17 MPs had taken part. Three other measures dealing with capital punishment are also before parliament. Nine MPs supported the McGee bill calling for abolition for all crimes of murder except treason. Seven opposed it, while one had an open mind.

FREE VOTE

The government, it is learned, is prepared to permit a free vote on the McGee bill. But Mr. Fulton may suggest, or introduce, an amendment that abolition be reached in two stages.

Another possibility is that Mr. Fulton will suggest the government is prepared to introduce legislation to provide for the first step toward abolition.

A free vote would not then be necessary.

Loans Not Prayers Nikita's Answer

BANDUNG, Indonesia (AP)—Soviet Premier Khrushchev held out hope Saturday of more loans to Indonesia, declaring he is ready to aid "those who are fighting against colonialism."

"You can't kick colonialism out with prayers, no more than you can teach a tiger to eat straw," he told a cheering crowd at the city hall in an arrival speech.

COUNTESS MOUNTBATTEN
. . . suddenly

★ ★ ★

Countess Mountbatten Dies at 59

SINGAPORE — Edwina, Countess Mountbatten—wife of Earl Mountbatten of Burma—died in her sleep early today at the age of 59, in Jesselton, British North Borneo, where she had been visiting on a Red Cross inspection trip. Her sudden death was announced by the United Kingdom commissioner's office in Singapore.

The death is certain to throw a damper on the celebrations in London over the birth of Queen Elizabeth's son. The countess is an aunt of Prince Philip, Elizabeth's husband.

Because of poor communication facilities with Jesselton, few details were immediately available. She had been on a 10-week tour of British army hospitals as superintendent-in-chief of St. John's Ambulance Brigade. She spent 18 days in Singapore and Malaya and went to North Borneo last week.

Her much-decorated husband won international fame as the supreme commander of Allied forces in Southeast Asia during the Second World War.

More Coming

Storms Stun Eastern U.S., Canada

By THE CANADIAN PRESS

Most major highways in eastern Canada were clear for traffic Saturday night after Friday's crippling snowstorms across Ontario, Quebec and the Maritimes, but hundreds of cars remained buried in roadside drifts.

The storm which whipped through southern Ontario, southern Quebec and the Maritimes, was the worst of the season in some areas. Most sections had 10 to 12 inches of snow. At least six persons died.

NEW YORK (AP) — The storm-stunned east battled snow and bone-chilling winds to free itself from the paralyzing effects of one of winter's worst tempests Saturday night.

But another storm moved menacingly eastward. More than 1,000 vehicles had been stalled along the New York thruway and a spokesman said abandoned cars would have to be cleared before the highway's segment between Syracuse and Buffalo could be opened.

State troopers counted 90 tractor trailers, 300 cars and six buses abandoned on a one-mile stretch south of Rochester.

★ ★ ★

68-Mile Gusts Hit City

Victoria was lashed by 45-mile-an-hour winds gusting to 68 at 8:45 last night but little wind damage was reported.

A 6 by 6 foot plate glass display window was blown out from the front of Eddy's Ltd., 1661 Douglas, about that time and a sheet of metal blew against some high tension wires by Capital Iron & Metals, 1832 Store, causing some sparks but later blowing free, causing no damage.

The high winds were caused by a weather front which started passing over Victoria between 6 and 7 p.m., the meteorological office at Gonzales Heights reported. Winds were expected to decrease to northerly 15 this morning.

★ ★ ★

Southern B.C. Wind-Lashed

VANCOUVER (CP) — A Pacific storm, packing winds of up to 70 miles an hour, struck southwestern British Columbia Saturday night, setting boats adrift, smashing department store display windows and causing numerous local power outages.

SEN. HUMPHREY

★ ★ ★

U.S. Group Bucks Atomic Sharing

WASHINGTON (CP) — Congressional opposition is stiffening against the suggestion of transferring United States atomic weapons to trusted allies.

Yet, despite this, well-qualified congressional sources say they understand the government is secretly moving ahead with plans for increased sharing of nuclear secrets with Canada and Britain.

Latest to join opposition is Senator Hubert H. Humphrey of Minnesota, a democratic presidential aspirant and chairman of the senate's disarmament subcommittee.

"Once several countries possess nuclear weapons the problem of reduction and control will become immensely more difficult if not impossible," Humphrey said.

He added that his statement was prompted by "rumors that the president will ask Congress to change the atomic energy act."

In the case of Canada, he added in an interview, the U.S. should agree not to fire nuclear weapons from Canadian soil without Canadian consent.

The controversy arose when Eisenhower told a press conference Feb. 4 he favors making the law more liberal to allow the government to turn over to trusted allies secrets and weapons which Russia already has.

Don't Miss

Fear of Reaction Saved Chessman
(Page 2)
★ ★ ★
'Love Marathon' Really a Hoax
(Names in News, Page 3)
★ ★ ★
Business Sells Soul to State
(Page 6)
★ ★ ★
How to Paint A Boat
(Page 14)
★ ★ ★
Queen Up Today, Salutes Continue
(Page 16)
★ ★ ★
Australia Faces Bright Future
(Page 31)
★ ★ ★

	Page
Bridge	24
Crossword	28
Comics	31
Garden Notes	31
Radio Programs	23
Social	18, 19, 20
Sport	10, 11
Television	22
Theatres	14, 15

NOW!

for Victoria

...Give Us Support

W. A. PENDRAY
General Corporations

R. W. PHIPPS
Personal Gifts

I. ROSS
Management Committee

W. M. SKILLINGS
Management Committee

H. A. SMITH
General Corporations

C. L. SNYDER
General Corporations

MISS S. SPENCER
Management Committee

E. T. STALEY
Chairman
Employees Division

H. R. STEPHEN
Chairman
Speakers Committee

W. T. STRAITH, QC
Chairman
Personal Gifts

J. H. TODD
Management Committee

A. W. TOONE
Vice-Chairman
Employees Division

H. A. WALLACE
Personal Gifts

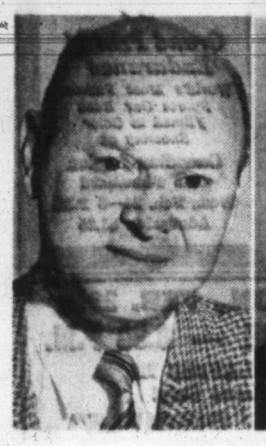

L. J. WALLACE
Co-Chairman
B.C. Communities

R. T. WALLACE
Co-Chairman
B.C. Communities

DR. R. J. WRIDE
Personal Gifts

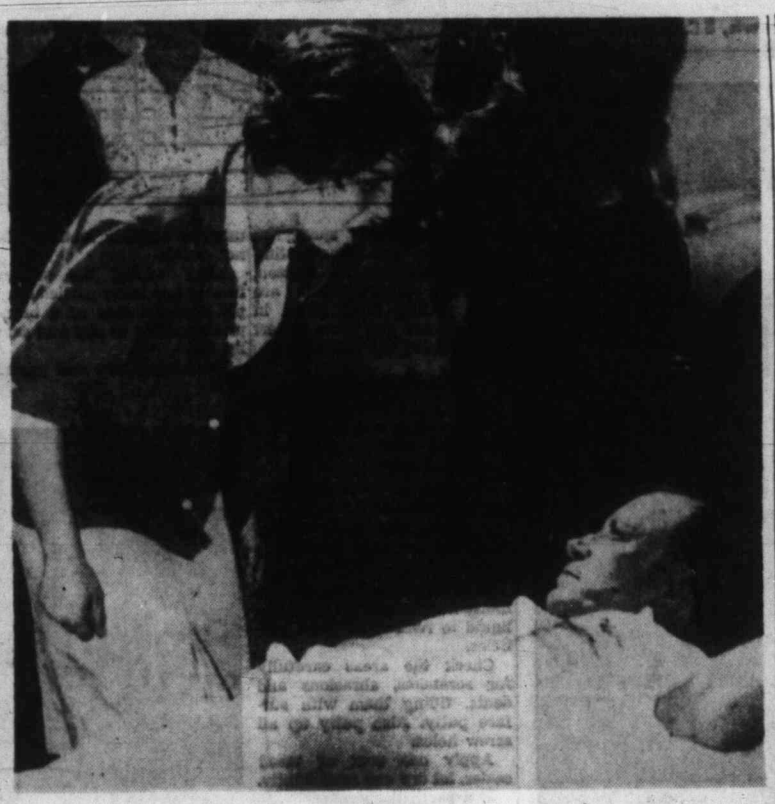

'If My Daddy Dies . . .'

"If my daddy dies I'm going to put a bullet through your throat," Doris Wilkes, 14, screams at Furman Scruggs, wounded by Earl Wilkes, 19, after Scruggs shot Wilkes' father in an argument over a beer. Scruggs was held at Miami for investigation of assault to commit first-degree murder.—(AP Photofax.)

Negroes' Protest Closes Stores

RICHMOND, Va. (AP) — Roaming bands of Negro students, protesting segregated food service, staged sitdown demonstrations throughout the downtown Richmond area Saturday.

Three stores suspended operations, eating facilities were closed in at least four others and two white boys were taken home by police after firing paper clips into crowds.

NO VIOLENCE

No violence occurred although bands of white youths —some carrying Confederate flags and wearing Confederate hats—followed the Negroes. Several of the whites were asked to leave some of the stores.

In Norfolk and Portsmouth on Virginia's seacoast, Negroes occupied counter space in variety stores. The S. S. Kresge Co. store in Norfolk closed almost immediately, while the demonstration at Portsmouth's F. W. Woolworth store broke up in about half an hour.

No disturbances were reported at either store.

Picketing of the S. H. Kress store in Raleigh, N.C., by Negro students was halted after the store served coffee and doughnuts to whites and Negroes standing side by side at a lunch counter.

Police broke up a sitdown strike at the white lunch counter of a downtown store in Tallahassee, Fla., taking about a dozen of the demonstrators to the police station when they refused to leave the counter. A group of whites who had gathered cheered as the police headed by Mayor Hugh Williams, shepherded the Negroes out the door.

The Richmond demonstrations began shortly after stores opened for the day and spread by the middle of the afternoon through three variety stores, a drug store and one of the city's two major department stores.

Chest Poll Ends Soon

Community Chest officials should know within a month whether or not Victorians want to institute one united appeal forall major charitable drives.

A survey of about 6,000 Victorians, by mail and by telephone, is almost completed, according to Community Chest spokesman Mrs. Daryl Elford.

It is hoped that the survey will be completed and evaluated in time for the annual meeting of the Community Chest in March.

Probers Order Payola Reports

WASHINGTON (AP)—House investigators yesterday ordered two big government agencies to report early next month on what steps they have taken to stamp out payola.

Shifting the spotlight from disc jockeys and record companies, the probers scheduled new hearings for March 3 and 4 to hear from the Federal Communications Commission and the Federal Trade Commission.

The last time officials of these agencies appeared before the sub-committee last autumn, they were sharply criticized for not cracking down on the rigging of the television quiz shows.

City to See New Liner

Official welcome for the newest Orient and Pacific liner to visit B.C. waters was shifted yesterday from Vancouver to Victoria.

Commodore John Deane of HMC Dockyard at Esquimalt will board the 30,000-ton liner Iberia off the Victoria waterfront about 1 p.m. Monday.

It is expected the big white-hulled liner will come in as close as safety permits to the Victoria waterfront.

Pipe Line Men Back in City

For the third time in six years, Canadian Pipe Line Contractors meet this week in the Empress Hotel. The group's three-day convention opens Thursday.

Mayor Percy Scurrah will welcome delegates Friday. Speakers include Alvin Hamilton, federal minister of northern affairs.

Arthritis—Rheumatism Vital Facts Explained

FREE DESCRIPTIVE BOOK

As a public service to all readers of this paper, a new 36-page highly illustrated book on Arthritis and Rheumatism will be mailed ABSOLUTELY FREE to all who write for it.

This FREE BOOK fully explains the causes, ill-effects and danger in neglect of these painful and crippling conditions. It also describes a successful proven drugless method of treatment which has been applied in many thousands of cases.

This book is yours WITHOUT COST or obligation. It may be the means of saving years of untold misery. Don't delay. Send for your FREE BOOK today. Address The Ball Clinic . . . Dept. 5207, Excelsior Springs, Mo.

Capitalist-Labor Conflict 'Dead'

TORONTO (CP)—Dr. Burton Keirstead, University of Toronto economist, said Saturday the old debate between socialism and private enterprise and the old vision of private enterprise as vigorous competition between small firms are dead and should be buried.

The real question is how the government should regulate business and for what purpose, he said, at the sixth annual Couchiching winter conference.

President Herbert Lank of Du Pont of Canada said free enterprise still exists, although subject to many restraints imposed by govenment, public and progress in discovery. "We are still free enough to head ourselves into a mess," he said.

Mr. Lank said profit remains the fundamental drive, but is possible only through service to the public.

Vice-president Stanley Knowles of the Canadian Labor Congress said representatives of big business behaved as if they had a "divine right."

"What has big business done about world problems which need a sense of social direction?" Mr. Knowles asked.

Mr. Lank replied, "the business man has a conscience the same as a member of the CCF has" but many social problems remain to which no one has yet produced a solution.

SPECIALS ON MOFFAT
2 Temp. Refrigerators
AT
C. TAYLER
HOME APPLIANCES
707 JOHNSON EV 3-3281

IT'S THIS SUNDAY ROYAL 3 P.M.

Attend the Great Informal

SUNDAY AFTERNOON SYMPHONY CONCERT

Starring Dr. Nicholas Goldschmidt
Guest Conductor of International Fame

IF YOU HAVEN'T ALREADY GOT YOUR TICKETS, HERE'S WHERE YOU CAN GET THEM:
Even when Eaton's is closed—tickets are still available at the following hotels. Just pick them up on your way to the theatre.
DOMINION HOTEL, Corner Yates and Blanshard ..... EV 4-4136
OAK BAY BEACH HOTEL, 1175 Beach Drive ..... EV 3-1127
COLONY MOTEL, 2852 Douglas, at the Roundabout ..... EV 5-2441
EMPRESS HOTEL ..... EV 4-8111

Around the Island

Addition to Mill At Port Alberni To Cost $60,000

PORT ALBERNI — The intended expenditure of $60,000 at Alberni plywood division has been announced here by MacMillan, Bloedel & Powell River Ltd.

According to the release the amount will be spent on the drying section of the local mill and is part of a $1,000,000 expansion planned by the company for its plywood production facilities at Vancouver and Port Alberni.

The expansion will increase the company's plywood capacity by 35,500,000 square feet, a jump of 12½ per cent.

Some $900,000 of the total will be spent at the Vancouver plywood division for additional drying, lathe and spreading equipment, as well as a new building.

Employment will be provided for about an additional 125 men, according to a company spokesman.

★ ★ ★

LAKE COWICHAN — Logging truck operator William P. Giles, of Victoria, pleaded guilty to two charges in police court here yesterday after being stopped in a police check at Mesachie Lake.

He paid a $10 fine for failing to have the end of his load marked with a red flag, and another $10 for having no chains securing the load. He was supposed to have three. The check was Thursday.

In other cases, chip truck operator Desmond Johnston, a resident here, was fined $10 for speeding at 48 m.p.h. through the village, a 30-m.p.h. zone.

Phula Singh, of Victoria, paid a $30 fine for careless driving last Sunday when the car he was driving went off the Cowichan Lake Road a mile and a half east of here, doing $600 damage to it.

In a second charge, he was fined $10 for not reporting to the police the accident within 48 hours.

Harry Elzinga of Duncan was fined $25 for speeding at 50 m.p.h in a 30-m.p.h. zone here Friday.

Convention March 11

PORT ALBERNI—The CCF in Alberni constituency will be ready if a provincial election is called this year, as has been predicted by various party leaders.

A nominating convention has been called for Friday, March 11, at 8 p.m. in Port Alberni community hall.

Guest speakers invited to attend are Randolph Harding, MLA, and Pat O'Neal, secretary of B.C. Federation of Labor.

The convention will precede an all-day political education seminar on Saturday. The seminar is being sponsored by Nanaimo-Alberni District Labor Council. Interested trade unionists are invited to attend the nominating convention to observe the proceedings.

★ ★ ★

KAMLOOPS (CP) — Highways Minister Gaglardi said he was unaware of any complaints from Salt Spring Island regarding the road from Fulford Harbor to Isabella Point.

The residents were quoted as saying they were fed up with waiting for the provincial government to repair damage caused by January storms and that they fixed the road themselves.

"I'm in my office five days a week and all they had to do was pick up the phone," Mr. Gaglardi said, "but I didn't hear about it."

★ ★ ★

DUNCAN — Unemployment is levelling off as milder weather has allowed the reopening of all logging camps in Cowichan.

Men unemployed dropped from 1,224 to 917. Female applicants rose from 171 to 195.

★ ★ ★

NORTH COWICHAN — The speed limit of Herd Road from the highway to Maple Bay has been increased.

Council has given its approval to raise the limit 10 mph from the present 30 mph maximum.

The road was paved and straightened last year.

Regatta June 19

COWICHAN LAKE—The annual regatta will be held June 19 this year, says Kiwanis committee chairman Laurie Gaisford who is in charge.

★ ★ ★

CHEMAINUS — Mrs. Louisa Patterson, 81, a well-known church worker and resident here for the last 35 years, died yesterday at Chemainus General Hospital.

Funeral services will be held Tuesday from Calvary Baptist Church, where she had been a member for many years.

Mrs. Patterson was born in Surrey, England, and had lived at Vancouver and in Saltair district before coming here. She had lived in Winnipeg.

Surviving are three stepsons, Walter, Vancouver, and Edward and Norman, both here.

Rev. Philip Ray, of Nanaimo, will officiate at the service starting at 2 p.m. Burial will be in Chemainus cemetery.

★ ★ ★

DUNCAN — Louis Langlois has been re-elected president of the Cowichan Fish and Game Association. Bernie Falconberg is vice-president and Arnie Williams, secretary.

Annual dinner will be held Saturday in the Alderlea.

★ ★ ★

NORTH COWICHAN—Council has approved an expenditure of $400 to send one fireman from each of the four volunteer departments to a civil defence course in Vancouver.

★ ★ ★

DUNCAN — Anti-polio vaccine shots will be given to pre-school age children Thursday in the health unit, Canada Avenue, from 7 p.m. to 9 p.m.

In Good Condition

LAKE COWICHAN — Gordon McKie of Youbou is in good condition in hospital with leg injuries received when the car he was riding in smashed into a power pole and was nearly wrecked.

The driver, Harold Whittingham, also of Youbou, received only cuts and bruises. He was not hospitalized.

Whittingham's car failed to make a curve on the South Shore Road while proceeding north-west two and a half miles from here.

More than $700 damage was done to the late-model car. The pole was knocked over and cracked. The accident occurred late Friday night.

★ ★ ★

QUALICUM BEACH — An 18-year-old youth, who escaped injury when the two-ton truck he was driving was completely demolished in an accident on the highway at Coombs, was fined a total of $25 when he appeared in police court.

Kent Griffiths of Coombs was fined $10 and costs on a charge of operating a two-ton vehicle while his driver's licence was endorsed only to cover operating a half-ton vehicle, and $14 for careless driving.

★ ★ ★

ALBERNI — A false statement made at the time of a motor vehicle accident over 11 months ago rebounded when Anthony Bos, of Alberni, was charged with the offence in court here Saturday.

Pleading guilty, he was fined $50 with $5 costs by Magistrate A. Crozier. The offence stemmed from the young man's denial that he knew the name of another driver in a collision on River Road.

The Crown, according to the prosecuting RCMP officer, would not ask for a severe penalty as the accused had already been fined on two counts in connection with the same accident.

Also before Magistrate Crozier was Mrs. Gretke Jorgenson, charged with exceeding the speed limit in a school zone on Beaver Creek Road. The fine was $20 with $5 costs.

John Kostelyk, charged with exceeding the 30 mph speed limit on Ian Avenue, was assessed the same amount.

McCALL BROS
The Floral Funeral Chapel
SEE and HEAR "MUSIC TO REMEMBER"
Featuring JOHN DUNBAR
CHEK-TV CHANNEL 6 5.45 p.m. Sunday

The Daily Colonist.
(ESTABLISHED 1858)

SECOND NEWS SECTION VICTORIA, BRITISH COLUMBIA, SUNDAY, FEBRUARY 21, 1960 PAGE SEVENTEEN

Overseas Students

Colorful Native Garb Will Brighten Session

Colorful native garb worn by overseas students attending the University of B.C. will brighten the legislature scene this Friday.

The 35 students from 20 countries live at International House on the UBC campus and are making their annual visit to Victoria.

They are scheduled to lunch with Education Minister Leslie Peterson, listen to the afternoon debate in the legislature, and later dine with members of Victoria Rotary Club. They will be billeted in private homes and spend Saturday sightseeing before returning to the mainland.

The trip is being sponsored by Victoria Rotary, University Women's Club of Victoria, Business and Professional Women's Club of Victoria and the B.C. Electric.

Coroner's Probe Monday In Burned Man's Death

Coroner Dr. E. C. Hart will make an inquiry Monday morning into the death of 76-year-old Richard Frederick O'Connell of the Lincoln Hotel, who died Friday night in St. Joseph's Hospital from burns to the upper part of his body.

Police said the man apparently fell against an electric hotplate in his hotel room Wednesday afternoon. He was found lying beside the hotplate with his clothes burning.

It is believed that his closest relative is a son living at Scarborough, Ont. Funeral arrangements will be made by McCall's.

Learning Fine Points of Pinning

As intent as spectators in a close match of marbles are six boys learning the finer points of pinning up baby's three-pointed attire. In training for baby-sitting chores are, top to bottom, Rod Mitchell, Dale Townsend, Mike Cochrane, Ken Hart, Berk Maddaford and Bob Worth.—(Photo by Robin Clarke.)

$30,000 Gift

Varsity Drive In Full Swing

The $2,500,000 Victoria University building fund, now getting into full swing, yesterday announced Sooke Lake Lumber Ltd. has pledged a gift of $30,000.

DUNC McCAIG

Briefing of the hundreds of canvassers who will be calling on corporations and "special names" in Greater Victoria and up-Island was completed this week. This phase of the campaign is now under way.

OTHER SESSIONS

Other briefing sessions for canvassers who will call on householders, businessmen, and other groups are scheduled in the near future.

Announcement of the $30,000 donation was made Saturday by Newton D. Cameron, president of Sooke Lake Lumber Ltd. and a former student of Victoria College.

Mr. Cameron's sister, Mrs. W. C. Mearns, also attended the college.

FULL MEASURE

"Our company knows that Victoria College throughout its history has served this community and the rest of Canada in full measure," said Mr. Cameron.

"Apart from sentiment, we believe it will be good business for us all to see that our college, now to be a university, is able to extend its service for the benefit of our citizens of the future.

"I am sure that all our local firms and citizens will support this campaign to the limit and ensure its success."

WHOLE COMMUNITY

Campaign chairman R. B. Wilson, speaking to the organization meetings, pointed out the whole community will benefit from the growth of Victoria University.

He stressed the value of a university which would have 4,000 students in a few years and indicated this would result in approximately $10,000,000 being spent in this area. He said the estimated budget for the university of this size might reach $6,000,000.

FOUR-YEAR ARTS

Marilyn Ardley, president of the student council at Victoria University, gave campaign workers some strong arguments in favor of a four-year arts course. She spent her first year at UBC in a class of 300 and the overworked professor advised his students not to come to him unless they had a real problem.

"Personal contact between professor and student is of utmost importance—a factor which is encouraged at Victoria University," she said.

"Victoria University now has one of the highest academic standards in Canada. But because of inadequate buildings and facilities, a full slate of courses in any one field cannot be given. The result: young people must be turned away."

Mrs. David Moor
... with disputed bloom

★ ★ ★

No Marrow Either

Puzzle Plant 'No Pumpkin'

Mrs. David Moor, 4000 Lockhaven Drive, planted three seeds of a Japanese orange in pots last December and Wednesday the first plant bloomed.

She stuck to her guns when a botonist, after looking at pictures of the plant in bloom, said that far from being a Japanese orange it was almost certainly a member of the pumpkin family.

Dr. Adam Szczawinski suggested the plant grew from a seed already in the dirt when the orange seeds were planted.

Mr. Moore said last night: "I've satisfied myself that it's a vegetable marrow or something like that—but my wife still doesn't believe it."

"I've never seen anything like it," said Mrs. Moor. "The blossom is yellow, about three inches across, and it only lasted one day. It had a beautiful scent.

"It definitely isn't a pumpkin or marrow. I'm a farmer's daughter and I know a marrow when I see one."

Dr. Szczawinski said a seed from a Japanese orange would take three or four months to germinate even under favorable conditions in its native habitat. He added it would only bloom after 10 to 12 years.

"It's impossible that it could be a Japanese orange," the botonist said. "From the picture its leaves and flower look very much like a member of the pumpkin family. But I would have to see the plant, to tell which one."

Unexpected

Reeve Wins Support

A new intermunicipal cost-sharing plan proposed recently by Saanich Reeve George Chatterton has won unexpected support from representatives of two other Greater Victoria municipalities.

The Saanich reeve proposed that the intermunicipal projects be financed on the basis of relative assessments of municipalities rather than the present per-capita formula.

Reeve A. C. Wurtele of Esquimalt said the proposal had merit and that he would support it if a study of its application indicated that it would be more equitable than the present per-capita basis.

"VERY FAIR"

And Ald. Geoffrey Edgelow of Victoria said "I think the suggestion of Reeve Chatterton is a very fair one."

Adoption of the relative assessment principle would increase Victoria's share of intermunicipal expenditures and reduce the Saanich share.

NOT ISSUE

But Reeve Chatterton said yesterday whether his municipality would gain from the new system was not the major issue.

"We must arrive at a sound basis of sharing costs," he said.

"I believe that in any project where usage can be measured (usage) is a sound basis for allocating costs, but where it cannot be measured relative assessment is the right answer."

AUDITORIUM

Reeve Chatterton indicated that if Victoria adopts his plan Saanich might contribute to the cost of an auditorium construction project.

Opposed to the plan was Reeve George Murdoch of Oak Bay, who said "the per capita basis of cost-sharing has always worked very well."

GREAT DEAL

He pointed out that the city of Victoria has a great deal of tax-exempt property on its assessment rolls.

If such a plan were adopted, he pointed out, it would have to be designed so that it would only apply to taxable assessment.

Seen In Passing

Dunc McCaig delivering materials for the Dallas Road seawall. (A city of Victoria truck driver, he lives at 1228 Fort with his wife, **Diane**, and a son, **Murray**, 14 months old. He plays soccer for Gorge Hotel and counts golf and fishing as his other hobbies.) . . . **Ove Witt** working up a head of steam at his massage parlor . . . **Kenny Walker** reporting on wind damage . . . **Ivan Ellingson** tearing himself away from the TV . . . **Bob Johnstone** exulting over the Y swim club's latest victory . . . **Kate Robertson** chatting with **Vi Harris** and **Joyce Gooding** at Business and Professional Women's banquet . . . **Linda Chan, Velma** and **Virginia Ko** charming the audience . . . **Bob Bradshaw** looking for friends who were hard to locate . . . **Jim Baxter** looking forward to baseball season . . . **Deans Blackstock** glad to be back on the job after a stint in hospital.

Fire Try Alleged

E. J. Bonfoy, 3119 Cedar Hill Road, reported to police yesterday afternoon that someone had tried to set fire to his home.

Police said it appeared that someone had lighted a piece of paper and pushed it between railings on a porch. Only a small spot of the porch was blackened by the fire, police said.

Man Thrown From Car

One man was thrown from a car but uninjured in a rear end collision at Amity Drive and the Patricia Bay Highway at 4.30 p.m. yesterday.

Gordon Martin, East Saanich Indian Reserve, was thrown from a car driven by John Martin Pelke, also of the reserve.

Sidney RCMP said Pelke's southbound car was making a left turn off the highway when it was hit in the rear by a car driven by Gilbert A. Hart, 1258 Yates Street.

Damage to the two cars was $150.

Hit by Car, Boy Hurt

Six-year-old James Gollmer, 1531 Edgeware, was treated at Royal Jubilee Hospital yesterday for a minor knee injury received when he was struck by a car on Gosworth near Edgeware.

Police said the boy apparently ran from behind a bus into the path of a car driven north on Gosworth by Edward Hansen, 1536 Burton. The child was taken to hospital by his mother.

$810,000 Vote Saturday

Ratepayers in the Saanich peninsula will go to the polls Saturday to vote on a $810,000 by-law for schools in Saanich school district 63.

The bylaw was voted on last December and defeated then by a small majority.

Windows Broken By BB Pellets

Seven windows were broken yesterday in a vacant house at 1204 Summit. The windows, ranging in size from 2 feet by 1½ feet to 2 feet by 4 feet, were broken by BB pellets and rocks between 10.30 a.m. and 12.30 p.m., police were told.

Freeze Land Assessment Island Ratepayers Ask

PARKSVILLE — The Vancouver Island Ratepayers' Association has urged the freezing of property assessments at the current level for the next five years.

The association, meeting here Friday night, said the assessment should be kept stationary to allow homeowners the full benefit of the homeowners' grant from the province.

A resolution urging the action was sent to Premier Bennett.

Two Still in Critical Condition After Tangled Two-Car Crash

Still in critical condition last night in St. Joseph's Hospital were William Shanks, 16, of Sidney, and Dale Tennant, 19, of Brentwood, two of five persons injured in a tangled two-car collision at Lampson and Lyall late Friday evening.

In fair condition at the same hospital are Thomas Naysmith, 19, of 1785 Hovey, and John Conway, 19, of 819 Craigflower.

In satisfactory condition at HMCS Naden Hospital is Sgt. Gregory Cashen of Work Point.

Both cars were demolished in the collision which startled nearby residents about 10.30 p.m.

Esquimalt police said last night that one car was driven north on Lampson by Sgt. Cashen, but it was not known who was driving the other car whose registered owner was William Shanks. It was not known in which direction the other car was heading.

Totem Taken From Gallery

Police are investigating the theft of a 3½-foot-tall totem pole from Apollo Art Galleries, 1106 Broad Street. The totem, in the form of a beaver and valued at $175, was taken from the gallery sometime yesterday.

Speculative Housing

'Sure-Fire' Profits Barrier to Design

Profits of speculative housing have been so "sure-fire" that no attention has been paid to architectural design, spokesmen for Victoria architects declared yesterday.

The statement was in reply to a Colonist editorial of Feb. 11 which took architects to task for the recent comments of a Canadian Architect's Society committee which has toured Canada's suburbs.

The editorial pointed out that architects were hardly "disinterested" parties to a discussion on the merits of local architecture, and that the basis of architects' fees tended towards increased building costs.

A spokesman for the Victoria chapter of the B.C. Architects' Institute said the editorial "cannot be read as anything other than a direct attack against the profession of architecture."

He said that remarks of the individual members of the cross-Canada committee (one of them branded average Canadian homes as "strawberry boxes") were "no doubt intended to stimulate discussion."

He said that the need for such discussion was indicated by the small number of individuals and organizations which made submissions to the committee.

Architects are continually up against the problem, he said, of keeping projects "realistic" while clients press for more size and quality.

To the editorial comment that architects profit from the increased value of any given project, the spokesman replied "any architect who practiced . . . as suggested, would not remain in business very long."

Of the broad aspect of the Canadian architects' committee work, the spokesman said, "it is believed that the members of the committee, at some sacrifice to themselves, are doing a very worthwhile job.

"People with a sincere interest in the betterment of housing . . . are looking forward to the publication of their findings which, it is hoped, will receive as much publicity as the . . . remarks by individual members of the committee."

Spray Becomes Blowtorch

Dangers inherent in all spray-bombs is illustrated graphically by Const. Tom Smith, Victoria city police, a member of city's Safety Council. Any spray, he says, upon touching spark or flame instantly becomes perilous blowtorch. Cause is thinner used to keep bomb's content's from plugging tiny aperture for spray.—(Colonist photo.)

Telephone—EV 3-4111
11.30 p.m. to 8 a.m.
Editorial EV 3-4509 or EV 3-8309
Circulation . . . . . EV 3-0725
Sports . . . . . EV 3-7000

The Daily Colonist.

Vancouver Island's Leading Newspaper Since 1858

Forecast: Sunny, Little Change
(Details on Page 2)

No. 61—102nd YEAR · VICTORIA, BRITISH COLUMBIA, SUNDAY, FEBRUARY 21, 1960 · 10 CENTS DAILY 14 CENTS SUNDAY · 64 PAGES

Starting This Week

Ike's Rolling Down to Rio

PRESIDENT EISENHOWER
. . . secret service "incident"

* * *

Visit Cancelled

Palace Out Says Brazil

RIO DE JANEIRO, Brazil (UPI)—An incident involving U.S. secret service men has created a stir here almost on the eve of President Eisenhower's goodwill visit to Brazil.

* * *

PRESIDENT KUBITSCHEK
. . . sent word

The controversy stemmed from reports that American secret service men demanded the right to take over security arrangements for Eisenhower's visit to President Juscelino Kubitschek's palace.

Palace sources said the chief of the palace police told the Americans he could not agree to their request that six U.S. presidential bodyguards be permitted to accompany Eisenhower into Kubitschek's reception salon Wednesday.

When the secret service men insisted they had authority to make such arrangements, the palace police chief told them to take the matter up with the Brazilian foreign office. The Americans were then reported to have stalked out of the office.

Shortly afterward, the foreign office received word from President Kubitschek that the Eisenhower visit to Catete Palace had been cancelled.

* * *

Hostesses Irked, Mamie Won't Go

* * *

MAMIE EISENHOWER
. . . change of plans

WASHINGTON (UPI) — Ladies both north and south of the border are unhappy because President Eisenhower's forthcoming South American trip generally will be a stag affair.

Mrs. Mamie Eisenhower's decision to pass up the trip on doctor's orders after first planning to go was described yesterday as a "great disappointment."

The Latin hostesses in Brazil, Argentina, Chile and Uruguay had their lavish preparations in full swing when the White House sent word Mamie was not coming.

The hostesses were specially displeased, sources said, because the White House made clear in announcing Mrs. Eisenhower would not go to Latin America that she still planned to accompany the president to Russia in June.

Hold Hands Win Hearts

By BEN BASSETT

RIO DE JANEIRO, Brazil (AP)—President Eisenhower is rolling down to Rio this week to hold some hands and win some hearts.

Winning the hearts, among the millions of South Americans, should be fairly easy in most cases. Eisenhower needs only to show the smile he took to India two months ago. The hand-holding with South American officials may be a little more difficult. They often feel neglected as the United States busies itself with the East-West conflict and summit conferences. They easily can get the impression that U.S. eyes are upon Europe and Asia rather than on people in the United States' own back yard.

LONG WAY

Today conditions of world trade and economics are such that a little neglect can go a long way. Eisenhower has an opportunity, in general if not specific terms, to improve relations.

He is visiting South America's two largest countries, Brazil and Argentina, plus their neighbors, Uruguay and Chile. He could not visit all the republics without an extensive tour taking him away from Washington for a month or more.

There are obvious reasons for skipping some countries. Eisenhower was angry over the reception that Peru and Venezuela gave vice-president Richard Nixon in May, 1958.

STONES THROWN

In Lima, the Peruvian capital, Nixon was spat on and stones were thrown while he tried to address students at San Marcos University. In Caracas, Venezuela, a rioting mob battered his car with sticks, stones and eggs.

In the four countries he visits, President Eisenhower will find plenty of examples of the troubles that plague much of Latin America. All four have had trouble in maintaining economic stability.

Inflation and other forces have cheapened the money in all these countries. The Uruguayan peso, worth 55 cents 12 years ago, commands only nine U.S. cents today. In Chile it takes 200 pesos today to buy the 20 U.S. cents that one peso equalled 30 years ago. Brazil and Argentina have gone through periods of monetary desperation.

VARIOUS FACTORS

Various factors have been responsible. These countries are trying to catch up with the industrial age, and at the same time to keep their heads above water in world trade.

Today, officials of Argentina, Uruguay and Chile — and to some extent Brazil — can take satisfaction from the fact that lately their currencies have steadied.

Argentina's president Arturo Frondizi has taken the bull by the horns as few politicians could be expected to do.

He has had to insist that only so many goods can be imported until Argentina gets into better shape. His trend to austerity is by no means an unmixed blessing. Some plants can't get essential machinery or replacements they need to make Argentina stronger.

President Juscelino Kubitschek has taken a more free and easy attitude in Brazil. Both U.S. and Brazilian officials in Rio de Janeiro expect Kubitschek to drop broad hints that the United States should do more for Brazil. His emphasis likely will be on credits for such things as the government oil monopoly Petrobas.

Fire Wrecks Huge Plant

OTTAWA (UPI) — A $1,000,000 fire last night gutted a big paper plant in Gatineau Hill, Que.

The fire, which could be seen across Ottawa River in downtown Ottawa, wrecked the Tentest plant of Canadian International Paper Co.

Four workers were injured.

MRS. BERNICE YATES
. . . sons out safely

* * *

Langford Fire

Mother Dragged To Safety

A Langford mother overcome by smoke while trying to rescue her children from their burning home yesterday afternoon was dragged unconscious from the home and taken by Langford Ambulance to St. Joseph's Hospital.

Mrs. Bernice Yates, 2676 Selwyn, was in satisfactory condition last night at hospital.

An estimated $1,800 damage was caused to the single-storey, wood frame home. The loss was covered by insurance.

The father, Eugene Yates, was at work at the time.

Mrs. Yates said she "wasn't feeling very well" and had taken a nap. Two sons, aged two and five years, were asleep in another bedroom.

"When I woke up, the house was full of smoke," the mother said. "I went to the boy's bedroom and got the young one through a window."

The older boy wouldn't go out the window at first but escaped later.

"I tried to get to the phone, but I couldn't," she said. "I crawled 20 feet under the smoke to the door and ran to a neighbor to call the firemen."

Mrs. Yates ran back to her home and started searching for the older boy. She was overcome by smoke and was dragged unconscious from the burning structure.

Factory Blast Injures 11

NEWARK, N.J. (AP) — An explosion in a chemical plant at lunch hour yesterday injured 11 persons, twisted steel girders like pretzels and blew out brick walls. One of the injured later died.

One workman on the roof of the Diamond Alkali Company factory was blown into the air but landed unhurt. Two of those injured were in serious condition.

Expected to Enter Debate

Fulton May Propose Abolition of Hanging

Loans Not Prayers Nikita's Answer

BANDUNG, Indonesia (AP)—Soviet Premier Khrushchev held out hope Saturday of more loans to Indonesia, declaring he is ready to aid "those who are fighting against colonialism."

"You can't kick colonialism out with prayers, no more than you can teach a tiger to eat straw," he told a cheering crowd at the city hall in an arrival speech.

* * *

JUSTICE MINISTER FULTON

Free Vote May Not Be Needed

By TOM GREEN
Colonist Ottawa Correspondent

OTTAWA — A cabinet minister — likely Justice Minister E. Davie Fulton — will enter the capital punishment debate next Thursday and is expected to suggest that Canada is just about ready for abolition.

But the minister, who will be speaking for the government, probably will propose that abolition should come in two stages.

The first would be to adopt the British practice and establish degrees of murder, but retain hanging as the method of execution.

The second would be complete abolition, in perhaps five to 10 years' time. Convicted murderers would be given life imprisonment.

SPLIT SHARPLY

The Commons last Thursday split sharply on the question of whether Canada should abolish the death penalty. The debate on a private bill sponsored by Frank McGee, Conservative MP from Toronto, was adjourned to next Thursday after 17 MPs had taken part. Three other measures dealing with capital punishment are also before parliament. Nine MPs supported the McGee bill calling for abolition for all crimes of murder except treason. Seven opposed it, while one had an open mind.

FREE VOTE

The government, it is learned, is prepared to permit a free vote on the McGee bill. But Mr. Fulton may suggest, or introduce, an amendment that abolition be reached in two stages.

Another possibility is that Mr. Fulton will suggest the government is prepared to introduce legislation to provide for the first step toward abolition.

A free vote would not then be necessary.

COUNTESS MOUNTBATTEN
. . . suddenly

* * *

Countess Mountbatten Dies at 59

SINGAPORE — Edwina, Countess Mountbatten—wife of Earl Mountbatten of Burma—died in her sleep early today at the age of 59, in Jesselton, British North Borneo, where she had been visiting on a Red Cross inspection trip. Her sudden death was announced by the United Kingdom commissioner's office in Singapore.

The death is certain to throw a damper on the celebrations in London over the birth of Queen Elizabeth's son. The countess is an aunt of Prince Philip, Elizabeth's husband.

Because of poor communication facilities with Jesselton, few details were immediately available. She had been on a 10-week tour of British army hospitals as superintendent-in-chief of St. John's Ambulance Brigade. She spent 18 days in Singapore and Malaya and went to North Borneo last week.

More Coming

Storms Stun Eastern U.S., Canada

By THE CANADIAN PRESS

Most major highways in eastern Canada were clear for traffic Saturday night after Friday's crippling snowstorms across Ontario, Quebec and the Maritimes, but hundreds of cars remained buried in roadside drifts.

The storm which whipped through southern Ontario, southern Quebec and the Maritimes, was the worst of the season in some areas. Most sections had 10 to 12 inches of snow. At least six persons died.

NEW YORK (AP) — The storm-stunned east battled snow and bone-chilling winds to free itself from the paralyzing effects of one of winter's worst tempests Saturday night.

But another storm moved menacingly eastward. More than 1,000 vehicles had been stalled along the New York thruway and a spokesman said abandoned cars would have to be cleared before the highway's segment between Syracuse and Buffalo could be opened.

State troopers counted 90 tractor trailers, 300 cars and six buses abandoned on a one-mile stretch south of Rochester.

* * *

Six Vanish Along Coast

VANCOUVER (CP) — Six people are missing in two fishboats after gales gusting to 70 miles an hour hit this area Saturday night, cutting power lines, uprooting trees and smashing windows.

The 56-foot Ivercan 4 with four men aboard vanished while towing five barges from Vancouver to Steveston. The 47-foot, $45,000 packer M. P. Brand blew up after grounding here. A smaller boat, the $20,000 B. Mary S. was wrecked on rocks.

Mr. and Mrs. H. Cottrell of Seattle were lost aboard a rented 14-foot fishboat between Horseshoe Bay and Vancouver.

At Honeymoon Reef near Campbell River, the fishboat Lady May sank, but its lone unidentified occupant was saved by the motor vessel Dee Dee.

* * *

68-Mile Gusts Sweep City

Victoria was lashed by 45-mile-an-hour winds gusting to 68 at 8.45 last night but little wind damage was reported.

A 6 by 6 foot plate glass display window was blown out from the front of Eddy's Ltd., 1661 Douglas, about that time and a sheet of metal blew against some high tension wires by Capital Iron & Metals, 1832 Store, causing some sparks but later blowing free, causing no damage.

SEN. HUMPHREY

* * *

U.S. Group Bucks Atomic Sharing

WASHINGTON (CP) — Congressional opposition is stiffening against the suggestion of transferring United States atomic weapons to trusted allies.

Yet, despite this, well-qualified congressional sources say they understand the government is secretly moving ahead with plans for increased sharing of nuclear secrets with Canada and Britain.

Latest to join opposition is Senator Hubert H. Humphrey of Minnesota, a Democratic presidential aspirant and chairman of the Senate's disarmament subcommittee.

"Once several countries possess nuclear weapons the problem of reduction and control will become immensely more difficult if not impossible," Humphrey said.

He added that his statement was prompted by "rumors that the president will ask Congress to change the atomic energy act."

In the case of Canada, he added in an interview, the U.S. should agree not to fire nuclear weapons from Canadian soil without Canadian consent.

The controversy arose when Eisenhower told a press conference Feb. 4 he favors making the law more liberal to allow the government to turn over to trusted allies secrets and weapons which Russia already has.

Olde England Inn

Royal Bust Returned

BULLETIN

The controversial bust of Queen Elizabeth was found at 2.35 a.m. today in front of Anne Hathaway's cottage at the Olde England Inn, about 54 hours after it vanished from City Hall. Only damage was a shallow, inch-long chip in the right shoulder. Tip to the statue's location was given by four youths in a visit to the Colonist. An earlier report was that it was to be left at Beacon Hill Park.

A group of Victoria University students were preparing late last night to ditch a 500-pound bust of Queen Elizabeth in Beacon Hill Park.

Fearing to try the patience of city police any further, the pranksters decided to get rid of the bust and finish off a stunt that has had the city in an uproar since the bust was stolen Thursday night from the main corridor of city hall.

One of the pranksters phoned a local radio station to say the bust would be delivered to the park at 1 a.m. Police, who have known the names of the culprits for some time, were co-operating by leaving the area around the park clear.

Main concern at the moment was to get the bust back undamaged, but police who are ready to write the whole thing off as a university prank were also rapidly running out of patience last night.

They said that as long as the bust was returned no charges would likely be laid. But the inference was that if it was not returned by this morning some action would have to be taken.

Don't Miss

Fear of Reaction Saved Chessman (Page 2)
* * *
'Love Marathon' Really a Hoax (Names in News, Page 3)
* * *
Business Sells Soul to State (Page 6)
* * *
Cougars Defeat Calgary Stampeders (Page 10)
* * *
Queen Up Today, Salutes Continue (Page 16)
* * *
Australia Faces Bright Future (Page 31)
* * *

	Page
Bridge	24
Crossword	28
Comics	31
Garden Notes	31
Radio Programs	23
Social	18, 19, 20
Sport	10, 11
Television	22
Theatres	14, 15

The Islander

DAILY COLONIST MAGAZINE

SUNDAY, FEBRUARY 21, 1960

'POLLY' IN SIR JAMES DOUGLAS' ENTRY IN THE GREATER VICTORIA SCHOOLS' DRAMA FESTIVAL, 'THE SENTIMENTAL SCARECROW,' IS GILLIAN WALLACE. FOR THE FULL STORY BY BERT BINNY, SEE PAGES 12-13.

FRED CABELDU'S STORY

On Page 3

★ ★ ★

CECIL CLARK

On Pages 8 and 9

★ ★ ★

JAMES NESBITT LOOKS INTO AN OLD DIARY

On Pages 12 and 13

★ ★ ★

MURIEL WILSON

On Page 6

These Young Men Represent . . .

INVESTMENT in FUTURES

CUBMASTER R. McLENNAN inspects a "six." From left, Sixer (leader of the group) Jonathan Buckle, Donald Russell, Reggie Effa, David Pettigrew and Vernon Hardingham. Donald Russell isn't wearing his cap because he's about to be "invested." The lack does not account for the Sixer's worried look.

HAVE YOU ANY BOYS in your family between eight and 15? And have you ever noticed the miracle?

They can return from school via playground or muddy detour looking scruffy and unkempt. They can appear as though a bear had chased them through the underbrush. They bang doors, throw away books and lunch boxes. And then suddenly it is quiet.

By GRAY CAMPBELL

Now this isn't normal, so just to be on the safe side, you peek. And what you see is complete concentration. On appearance! You find him actually polishing his shoes. Then he scrubs his hands, washes behind his ears, slicks his hair down and with great care for detail, puts on his uniform.

This is the miracle. He belongs to Cubs or Scouts. This is his night to be inspected and tested. He cannot let his team down. The transformation to uniform makes him look like a different person, with rude health and animal spirits under control, disciplined.

Mothers over the years have been heard to say in wonder, "The only time our boy ever looks neat or takes any interest in his appearance is when he goes to Cubs."

If you look into it you find the moment he puts on his uniform he represents something big in his life, the organization he proudly represents, his community, his country.

Somehow he has learned responsibility, a code of duty, how to stand on his own feet, pass competitive tests and apply his training to teamwork.

If ever we needed these values in our youth it is today. Here is a practical plan of proven and tested insurance against a teenage problem.

Should any of you feel worried about the next generation, whether or not you have boys of your own, take an hour off one evening and visit the Cubs or Scouts.

January 13 last I watched a troop at work. Twelve new boys were invested by the scoutmaster and his assistant, busy men with families of their own. Each boy approached the Scout flag, touched it with his left hand, and with shining, eager face took the oath. He was bound "on his honor to do his best to do his duty to God and the Queen, to help other people at all times, and to obey the Scout law."

It looked like a revival of Scouting. And indeed it was for this area, where the troop had been down to four boys two years ago. Without good leadership and the backing of parents, the Scouts are dead. In this case some parents became concerned, formed a committee and asked these men to take over as leaders. From four boys the troop has grown to 20, and they expect that within a year they will have 35.

If you should visit a troop, watch the eagerness to learn, the way good habits are wrapped up in tests and games, the quality of the boys and their sportsmanship. They are being guided in the formative years when it is so easy to steer them in the right direction.

I watched a Cub pack at work and play under inspired leadership. From noisy and excited participation by 30 little fellows a raised hand could bring cathedral quiet and attention.

Some of the dads turn up to find they can get a real bang out of helping. In this area 90 per cent of the boys from eight to 11 belong to Cubs. These lads are keen to learn the old-fashioned virtues — honor, discipline, law, cleanliness, neatness, road safety, first aid.

One of the American presidents once stated that citizenhood, in one generation, the different foreign elements that go to make the United States, which schooling and legislation takes two or three generations to effect.

The same is true for Canada.

And what does it cost? A boy pays ten cents a meeting, his uniform costs $10 to $17. They raise funds by organizing bottle drives and the fathers are out of pocket about a dollar a year.

What a bargain in citizenship.

FROM LEFT: Donald Russell, Greg Russell and Clyde Cumming take the Cub's oath. Their Cubmaster is Robert McCutcheon, a petty officer in the Royal Canadian Navy.

BRIG. F

O

HE WAS
thatch o
grimness abou
ders gave pro
the failing wi
to distinguish
but he wore t
his school. H
at the end of
the showers w
ous but still
baller!

Thirty years
having foughtfro
lines at Oldenber
listened, almost
that said fighting
following mornin

The record does
on this occasion.

"I was consider

By this time, F
the 4th Canadian I
Essex Scottish (W
Infantry and Roya
. . . "magnificent

Born in Londo
years of age smal
Japan, where his
chandising busines
Kobe and, four yea
born in the island
lives in Ottawa to
mobile business.
the Second World

In 1919 Fred
versity School. T
both boys, excelle
into business. Fre
continued to play
Victoria's Crimson

From the bank,
of Miller, Court,
der Vliet, Cabeldu

Meanwhile, he
Canadian Scottish
regiments. He joi
has the distinctio
the unit, includin
that of regimental

Commissioned
went active in Se
commanding C Co

They trained w
N.S., went overse
commenced the lo
the tremendous t
Canadian Scottish
shock battalions
Europe.

He did the rou
manders', the sen
August, 1943, he
tion, relieving his o
of Duncan.

"We started t
efficiency, knowing
the big assault," h

On that grim
wind throwing a
Lt.-Col. Cabeldu le
Courselles.

There was stif
hours, but the Ca
Bessin where, on
were able to re
counter-attacks.
Meyer's fanatic
weight against the
and the din and te
stagger when they

"It was one of t
in," Brig. Cabeldu

A few days lat
hit on battalion h
was compelled to
back from England
and a savage de
the one who said s

From the offici

ES

David Pettigrew and
Sixer's worried look.

same is true for

what does it cost? A
s ten cents a meeting,
form costs $10 to $17.
aise funds by organiz-
tle drives and the fath-
out of pocket about a
year.
a bargain in citizen-

g Russell and Clyde
Cubmaster is Robert
Royal Canadian Navy.

BRIG. FRED CABELDU .

By JOHN SHAW
EDITOR, THE ISLANDER

ONE of the SCOTTISH

He Fought as He Played, Very Hard

HE WAS A LANKY BOY, with a thatch of dark hair and a certain grimness about the mouth, and his shoulders gave promise of a heavy frame. In the failing winter light it was difficult to distinguish one color from another, but he wore the red and black jersey of his school. He tackled ferociously. And at the end of the game he trotted off to the showers with his teammates, victorious but still unsmiling. A serious footballer!

Thirty years later, muddied and blooded, having foughtfrom the Normandy beaches to the lines at Oldenberg, near Bremen, the same lad listened, almost incredulously, to the message that said fighting would cease at 8 o'clcok the following morning.

The record doesn't tell whether or not he smiled on this occasion.

"I was considerably relieved," he recalls.

By this time, Fred N. Cabeldu was commanding the 4th Canadian Infantry Brigade, comprising the Essex Scottish (Windsor), Royal Hamilton Light Infantry and Royal Regiment of Canada (Toronto) . . . "magnificent men," he says.

Born in London, England, in 1905, at three years of age small Fred went with his family to Japan, where his father operated a general merchandising business. They lived in Yokohama and Kobe and, four years Fred's junior, Edward H. was born in the islands. Brother "Ted," by the way, lives in Ottawa today, running a flourishing automobile business. He was a colonel at the end of the Second World War.

In 1919 Fred came to Victoria to attend University School. Ted came two years later. And both boys, excellent athletes, graduated and went into business. Fred joined the Royal Bank in 1925, continued to play rugby, and wore the colors of Victoria's Crimson Tide.

From the bank, he went to the brokerage house of Miller, Court, and then into partnership as Van der Vliet, Cabeldu & May.

Meanwhile, he had joined the militia—the Canadian Scottish, one of Canada's most famous regiments. He joined as a private soldier, and he has the distinction of having held every rank in the unit, including commanding officer, except that of regimental sergeant-major.

Commissioned in 1928, by the time the regiment went active in September, 1939, he was a major, commanding C Company.

They trained with the 3rd Division at Debert, N.S., went overseas in the winter of 1941, and commenced the long and arduous preparation for the tremendous tasks which lay ahead, for the Canadian Scottish was long-chosen one of the shock battalions for the storming of Fortress Europe.

He did the routine courses, the company commanders', the senior officers' at Oxford. And in August, 1943, he assumed command of the battalion, relieving his old friend, Lt.-Col. R. G. L. Parker of Duncan.

"We started to train, then, to the peak of efficiency, knowing we were among the chosen for the big assault," he remembers.

On that grim morning of June 6, with a cold wind throwing a spray over the landing craft, Lt.-Col. Cabeldu led his Scottish to the beaches at Courselles.

There was stiff fighting during the next 48 hours, but the Canadians pushed on to Putot-en-Bessin where, on June 8, the German defenders were able to reorganize and mount powerful counter-attacks. The Scottish held on. Kurt Meyer's fanatic panzer division threw its full weight against their lines, and casualties mounted, and the din and terror and exhaustion made men stagger when they stood to fight.

"It was one of the fiercest actions we ever were in," Brig. Cabeldu says.

A few days later a heavy shell made a direct hit on battalion headquarters, and Brig. Cabeldu was compelled to leave the lines. But he was back from England five days later, with a bandage and a savage determination—although he isn't the one who said so.

From the official war diary, this is an excerpt:

"On June 9, 1944, at Putot-en-Bessin, after prolonged mortaring, the Royal Winnipeg Rifles' position was overrun by tanks and infantry, resulting in the loss of half the position. Lt.-Col. Cabeldu was ordered to counter-attack with two companies of 1st Battalion, Canadian Scottish Regiment. This attack, which he personally directed, was successful. . . .

"For the ensuing seven days the Canadian Scottish held Putot-en-Bessin against several counter-attacks and were under almost continuous mortar fire. The steadiness and high morale of 1st Battalion can be attributed to Lt.-Col. Cabeldu's calm handling of every emergency, his tireless devotion to duty and inspiring leadership under the most trying circumstances."

It was his citation for his first DSO.

BRIG. CABELDU leaned back in his office chair, recalling the events of those unforgettable days, when his unit fought almost continuously—52 days of torment—up to the Falaise Gap.

"The Scottish had an important role through all that time," he said.

"To my surprise, one evening, they told me I was to command 7th Infantry Brigade—the Royal Winnipeg Rifles, the Regina Rifles and my own Scottish. That was with 3rd Division, Aug. 31, 1944."

But only a week later he was transferred to command of 4th Canadian Infantry Brigade, with 2nd Division.

"During the period Feb. 19 to March 8, 1945, 4th Canadian Infantry Brigade successfully completed some of the most difficult tasks ever assigned to it.

"On Feb. 19-20, they seized and held, in spite of the desperate efforts of crack German troops, the Louisendorf fortress, vital to the success of the divisional assault on the Coch-Calcar Road.

"Later they cleared the northern half of the Hochwald Forest in a brilliantly executed operation and against enemy who died in great numbers, manning their weapons to the last.

"On March 8, 1945, the brigade successfully seized the area immediately south of Xanten, and there the last fanatical resistance of the enemy defending the Wesel bridgehead was smashed.

"At all times, Brig. Cabeldu exercised complete control, skilfully using supporting arms, and quick to exploit any superior opportunity to hit the enemy harder or relieve a hard pressure situation. His frequent visits to his units in the midst of battle were always encouraging and his advice constructive. His enthusiasm was contagious and he has earned the absolute confidence of all ranks in his brigade.

"As a result of this commander's outstanding leadership, good judgment, personal courage and exceptional resourcefulness, 4th Canadian Infantry Brigade is a fighting force ready and capable of handling any situation which may arise."

This was his citation for a second DSO.

MEANWHILE, he had received the award of CBE, and later he was to win the Croix de Guerre with palm and become a Chevalier de la Legion d'Honneur of France.

But about these details of his military record, Brig. Cabeldu is most reticent.

"Oh, yes," he said. "There were those French decorations. But we ran into really tough fighting during the attack on South Beveland. That was on Walcheran Island, and was known as the Antwerp bastion. Without it the road to Antwerp was impassible.

"All the area was flooded, but we decided on a direct assault and sent armor down the main road. But it was knocked out. This failure necessitated a quick change of plans, and we made a quick flanking movement on the left and broke through. It was heavy going in the mud. Casualties were very heavy. . . ."

They fought on into Germany and were at Oldenberg when told of the "cease fire" set for 8 a.m. May 5.

Returning to Canada on the Isle de France, Fred Cabeldu got out of his uniform and back in the business harness.

"It took a bit of readjustment. But it was the same for everybody," he said.

JUST BEFORE the world at war is forgotten, let's look at the citation that accompanied those French decorations. Never remarkable for hyperbole, these documents:

"Brigadier Cabeldu landed on the beach of the coast of Normandy or D-Day as a lieutenant-colonel commanding the Canadian Scottish Regiment, whose operations he directed through the savage fighting up to Caen.

"In August, 1944, he was promoted to brigadier to command 4th Canadian Infantry Brigade, which he led in the breakthrough at Falaise, resulting in the destruction of the German armies there and the liberation of France."

NO DOUBT Fred Cabeldu is proud of his battle honors, but he is wrapped up in other than military interests now, his time divided between his business and a directorship in the Canadian National Institute for the Blind, presidency of the Armed Services Centre, chairmanship of the board of governors of the University School, membership for Victoria on the advisory board of Canada Trust Company, and a few other odds and ends.

He is a past president of the Union Club, regional past president of the Canadian Association of Real Estate Boards, and of the Victoria Real Estate Board, of which he is still a director.

He's a great coast-cruising enthusiast and keeps a comfortable craft at Canoe Cove Marina's sheltered wharfage.

"But I don't get much time for fishing," he complains, mildly.

It's hardly surprising.

Married to Jean Gibson, Fred has two wedded daughters, Dulcie (Mrs. John Boyle) and Annette (Mrs. Ken O'Shea), in Calgary. Son John, who attended University School, like his father and uncle, is just starting out in the world of commerce. There is one very small grandson, Annette's little boy.

That just about sums up Fred Cabeldu's story.

The Planners are Ambitious . . .

VICTORIA IDEAL AS

By
NEVIN
GILMER

ONE OF THE MOST significant features of Greater Victoria's expansion is the matching growth of Victoria College; now moving rapidly towards the status of a university.

The achievement of this goal will add immensely to the dignity and stature already enjoyed by Victoria in its dual role as capital of British Columbia and one of Canada's most beautiful cities.

For over 50 years, Victoria College has played an important part in the educational life of the community, providing high school graduates with their first two years of university education, before they moved on to the University of British Columbia or some other "degree" institution.

The first classes were held in 1903 in the old Victoria High School, later the girls' Central School. This arrangement continued until 1915, when the college closed with the establishment of the University of British Columbia.

In 1920, it was re-opened and housed in Craigdarroch Castle, the famous former home of the Dunsmuir family. This fine, old building with its massive stone walls and magnificently panelled rooms and hallways, was in keeping with the traditional "halls of ivy" concept, and for the comparatively small enrolment of those years, its facilities were adequate.

Many a prominent Canadian can look back with nostalgia remembering the good times and crazy pranks which took place at Craigdarroch. One of the more noteworthy occasions occurred after a college dance, when some daring spirit decided to improve on the exterior decoration of the noble pile. This was done by festooning the building with many roles of toilet tissue to give the illusion of a toy castle tied up in ribbon with a large bow on the top.

The college remained at Craigdarroch until 1946, when it moved to its present location on Mount Tolmie in the Provincial Normal School building.

This building, together with a number of army huts, left over from the war years when the Normal School served as Victoria Military Hospital, became the new home of Victoria College with its enrolment swollen by a large number of returned servicemen. In 1952, the Ewing Building was built, adding desperately needed space for classrooms and administration offices.

ONE OF THE MOST significant jumps in enrolment came in 1955 when the provincial legislature created an act uniting the provincial normal school with the college. In the following year the two institutions were completely integrated. Victoria College now turns out about 25 per cent of British Columbia's teachers.

During the last five years enrolment has nearly doubled and now stands at over 1,000. This figure is expected to increase to 2,500 during the present decade, as the "war babies" and "post-war babies" reach university age. In addition, the present enrolment is being swelled by the addition of third and fourth-year classes. In 1961, Victoria College will turn out its first graduates who will receive their degrees through the University of British Columbia, with which Victoria College is affiliated.

The drive is now on to establish Victoria College as the University of Victoria with the objective of making it one of the finest liberal arts universities in the country.

To do this and cope with the rapidly growing enrolment, greatly increased facilities are necessary, so a campaign to raise $2,500,000 is now under way. Premier W. A. C. Bennett has promised the provincial government will match this sum over a period of five years. He has also promised that the present land and buildings will be turned over, without charge, when the necessary legislation has been enacted creating the new university.

The most pressing requirements of the new university are for a library and science building. It is a well known and accepted fact that the library is the centre of a university's academic life. At the present time the Victoria College library contains some 54,000 volumes and a collection of over 500 long-play records. By 1966-67 the stacks will be increased to contain 125,000 volumes with an eventual goal of 200,000 in 1971-72.

The new science building will be necessary to provide extra facilities required for third and fourth-year courses and its construction will make room for increased teaching facilities in the existing buildings.

CLOSE FRIENDS and neighbors are Jean Barker and Jean Warren, whose homes are respectively at 1032 and 1010 Craigdarroch, pictured on their way to lecture.

So Well Remembered

There are many names which the alumnus of Victoria College, reopened in 1920 after a five-year "holiday," will remember with affection and respect.

One of them is the late Dr. E. B. Paul, principal, a classical scholar of extraordinary attainments. His Latin and Greek were of a quality rarely encountered in scholars of this century. He read both languages for pleasure. And after his years in the Far East, he had added Japanese to his linguistic armory.

Students will recall one of Dr. Paul's little stories, which he would tell of a Latin class of his generation. In those days, apparently, young gentlemen frequently chewed tobacco. And on one occasion an exasperated professor inquired of a ruminating chewer, "Quid est id?" For the non-Latin reader it means "What is it?"

The young man's answer never failed to amuse Dr. Paul's classes.

"Id est quid," he replied.

CRAIGDARROCH

There was always a suspicion that Dr. Paul himself was the young man with the "chaw."

Associated with Dr. Paul was the late E. Howard Russell. There is no question but that he was a mathematical genius. His students will remember the fantastic performances in calculation he would do in his head, and his gentle rebukes: "Class, I can't feel you with me."

Professor Percy Elliott was in the science field, but it was as a former Canadian universities lightweight boxing champion that he won the friendship of the men of the college, rather than in the lecture-room. That isn't to say he was not a fine instructor. He was. But he was a keen supporter of college athletics until his death.

Ralph Matthews, Homer Caviness, Jack Christie, and a score of others will remember his instruction in leather-pushing.

T. W. Cornett, another classical scholar, made history live for his young charges. He was cut off in his prime when he drowned in Shawnigan Lake one summer.

Ira Dilworth, later principal of Victoria High School, now with the CBC, Madame Sanderson-Mangin, Miss Jeanette Cann — all of them contributed in large measure to the revived college. And so did the teachers who came after them. But it was the little group under Dr. Paul who brought Victoria College back to life in 1920 and laid the foundations for the ambitious development now in hand.

UN

LONG-TIME
faculty is Pr
here with He
Roy Innes, 1

N

By MARGARI

THREE yea
and a hi
around in the
convinced me
ways may h
the lake stea
ing will eve
"characters" –
die.

Not the leas
will remain in
Dick.

He had built
cabin on the sh
ful lake. He h
calculations a
lished himself
distance from
neighbor but n
the village ge
the pub.

Dick had sp
of time and eff
home of skinn
the picture wi
million-dollar
and surroundi
He had figure
ideal spot to s
his days.

However, o
after his ru
erected an int
little larger.
cabin door o
and deposited
ing distance.

AS

ghbors are Jean whose homes are 910 Craigdarroch, to lecture.

goal of 200,000 in

will be necessary to ired for third and construction will hing facilities in the

uspicion that Dr. ng man with the

aul was the late is no question but al genius. His stu- fantastic perform- uld do in his head, Class, I can't feel

was in the science er Canadian univer- champion that he men of the college, e-room. That isn't instructor. He was. rter of college ath-

ner Caviness, Jack hers will remember pushing.

r classical scholar, young charges. He when he drowned summer.

rincipal of Victoria the CBC, Madame Jeanette Cann — all rge measure to the lid the teachers who was the little group ght Victoria College laid the foundations pment now in hand.

. . . And They Want Public Support

UNIVERSITY SETTING

LONG-TIME member of the university faculty is Professor E. J. Savannah, pictured here with Heather Robson, 1025 Monterey, and Roy Innes, 1170 Palmer, in the physics lab.

THE NEW UNIVERSITY will grant degrees in education, science and arts and as its facilities increase, so will the number and calibre of its students. It will attract men and women from many parts of Canada and the United States, who are interested in continuing post-graduate studies here.

Victoria, as the capital city of the province, has many advantages over the average university city. It is the seat of government, and this in itself makes available many records and facilities for research and teaching not usually found. The provincial archives and the provincial library are two examples of this advantage. They provide rich fields for research and study. In addition, the Pacific naval laboratory is located here, and the Dominion astrophysical observatory provides the opportunity for advanced research in the fields of astronomy and physics.

Another feature of university life which is already in being is the summer school. During recent years an average of some 600 students a year have attended these summer sessions and as these sessions increase in size and scope, top lecturers from all over the continent will be attracted. This in itself enhances the reputation of Victoria as a culture centre.

To deal with only one feature of these summer seminars, there is the teachers' refresher course which on an average turns out 60 a year. These are mostly people who have been away from the profession for a number of years and wish to return.

From the economic point of view the new university will make a large contribution to the city's business life. University authorities estimate that each student spends about $1,200 in a school year to cover expenses. With an enrolment of 2,500 students this amounts to $3,000,000 which will go into the commercial kitty.

DR. WILMA ELIAS, with an MA from Saskatchewan and a Ph.D from UBC, is assistant professor in organic chemistry at the university.

NEW STAMPEDE to KLONDIKE

By MARGARET SALKELD

THREE years of teaching and a bit of travelling around in the Yukon have convinced me that the highways may have displaced the lake steamers but nothing will ever remove the "characters" — they'll never die.

Not the least of those who will remain in my memory is Dick.

He had built himself a small cabin on the shore of a beautiful lake. He had made careful calculations and had established himself a considerable distance from the nearest neighbor but not too far from the village general store and the pub.

Dick had spent a great deal of time and effort on his 12x12 home of skinned logs. From the picture window he had a million-dollar view of a glacier and surrounding jagged peaks. He had figured this was the ideal spot to spend the rest of his days.

However, only a few weeks after his rustic home was erected an interloper hauled a little larger house past his cabin door on a large truck and deposited it within shouting distance.

Dick was mighty disgruntled and made plans right away to move out of the "high rent district," as he called it, because he couldn't stand the "bumper-to-bumper" traffic.

Dick expressed the feelings of a great many Yukoners who have seen the Alaska Highway and a system of roads and proposed roads grow up from nothing in the last 17 years. They are not unfriendly by any means; their ideas just differ from conventional elsewhere.

The land seems to breed characters even among the tourists who are flocking in now in greater number since Alaska became a state. Many are older folk who have saved their money for a long time to visit the North, of which they have heard many weird tales, most of them nonsense. Others are hunters and fishermen, naturalists and geologists and a few are looking around for a place to establish businesses.

Some come in conducted tours, travelling by rail, ship, air or bus.

Some of them make loud noises when they arrive by car, wondering why they have even been so foolish as to come. Others are just as loud in extolling the country—to embarrassmen of the citizens.

I recall seeing a middle-aged couple from Minneapolis who proclaimed to all within hearing in the MacBride Historical Museum in Whitehorse that, "We just couldn't have missed this fabulous Yukon for anything. It is the place to come."

How much of it they really missed will never be known. They boasted of making Whitehorse in five days, hauling a house trailer behind the car—and they were simply thrilled! At the time it was pouring rain and the usual choking dust of the Yukon capital was replaced by a sea of mud. Yukoners feel such tourists a bit patronizing. (The main streets of Whitehorse have since been blacktopped).

Possibly those who have expressed disappointment in their visit are those who have come all dressed up in their Sunday clothes. This is no country for white shirts.

At hotels and roadhouses nobody is going to tote your bags around—unless you are crippled. It's not because the hosts are lazy, it's because they figure they are in the business to provide a comfortable bed and grub, and no fringe benefits.

One feels instinctively the Yukon is still the frontier of the unlatched door.

For instance, arriving at the hotel in Lower Post, B.C., after midnight, there is a sign on the desk directing the traveller to register, pick his own room and bed down for the night.

Mine host will usually be found in working clothes garbed like prospectors and working crews. The dressed-up dude is easily spotted immediately as a tourist.

In the kitchen his wife will be dishing up heaps of food. She may be good for a feed of fresh-caught grayling if you get on the right side of her.

Geographic misconceptions seem to abound about this land. Many letters come to Whitehorse addressed to "Whitehorse, N.W.T." or "Whitehorse, Alaska," or "Whitehorse, Yukon, U.S.A."

Of course, there are many other general conceptions. At Watson Lake I used to see tourists coming through in June with skis.

Some of the misinformation is actually spread by tourist information bureaus, the Yukon Visitors' Association has found. Enquirers are told the roads to and from the northern reaches are completely impassable. People arrive by plane and are extremely disappointed as they watch better-informed tourists whizz by at 50 miles an hour from every state of the union and every province in Canada.

Cars can be driven right to Fairbanks, Alaska, on a good 26-foot-wide road. While extra equipment such as tires is often carried by motorists, I never took any extra equipment in summer but always carried a small amount of food and something with which to light a fire in winter.

If they could be considered a road hazard, beer bottles certainly are along most Yukon roads. As there is no refund on empties in this country, they are of no commercial value and therefore are scattered along the roads.

One enterprising trucker with a couple of young sons put them to work gathering beer bottles and, on annual trips to Dawson Creek, carts a truckload. The sale of the bottles netted him and the boys enough money to buy a few horses each year. Now they have a string of 25 pack horses for big game hunters.

While the new roads being built in the Yukon are ostensibly to open up its untapped natural resources, it seems to me that they will cash in on the tourist traffic more quickly than they will on natural resources.

It is an irrefutable fact that in the tourist season at least twice as many stampede to the Yukon every year as made the Stampede to Dawson City in 1898. Tourists are much more valuable to the country than the gold seekers—for they were there to take something out, while well-heeled visitors leave most of their wad behind.

DON'T OVERLOOK the DELICACY . . .

Ground Beef Magic

THOUGHT for FOOD By MURIEL WILSON

HOW NOW GROUND COW? . . . Actually there shouldn't be any difficulty in finding ways to serve this economical meat. There are hundreds of ways to use ground beef or hamburger, and all of them good. No need to tire of either if you vary the seasonings, vary the method of cooking it and change the way it looks by using ring molds, muffin pans, loaf pans or by shaping it in different ways.

Because there are millions of pounds of ground beef sold each year, we have to assume that it rates high on almost everyone's list of favorite food. Hamburgers or meat loaf are at least a once-a-week standby in many families but there is no reason why they must always be the same. Good beef flavor lends itself to many variations and combinations. When the "something new" mood hits, try ground beef mixed with another favorite food.

Cheese cubes added to a basic mixture of ground beef, salt, pepper, and Ac'cent will give an all-the-way-through cheese flavor that should delight cheeseburger fans. Or dress up the burgers with chopped olives or pickles added to the meat mixture. Since most people love the flavor of bacon, crumbled bits of cooked bacon are another tasty addition to the basic burger. Chopped nuts make a dressed-up burger that has a surprise in the crunchy texture as well as in the taste.

No matter what the variation, the basis for hamburgers is ground beef with all its lean flavor brought out with Ac'cent. Handle the ground beef as little as possible. Mix the ingredients lightly with a fork and shape the patties very gently for the sake of tenderness. If you pack them together tightly they will be hard. And do use Ac'cent to taste the difference in flavor depth . . . about a teaspoon to one pound of meat.

OUR FIRST RECIPE is for **Cheese Cube Burgers** . . . one pound of ground beef, one teaspoon Ac'cent, three-quarters teaspoon salt, one-eighth teaspoon pepper (freshly ground), four ounces cheese cut in tiny cubes. Break up the meat with a fork in a mixing bowl. Sprinkle with the seasonings. Add cheese and toss lightly with fork just until mixed. Shape lightly into four patties. Panbroil, broil or grill to desired doneness.

Bacon Burgers—Substitute four strips of bacon, diced and cooked till crisp, for the cheese.

Nut Burgers—Substitute one-third cup walnuts for cheese.

Olive Burgers—Substitute one-quarter cup sliced, stuffed green olives or ripe olives.

Pickle Burgers — Substitute one-third cup chopped pickles.

I call this next recipe **Hamburger Stroganoff.** It makes a delicious dinner or supper dish. This recipe will serve four hungry people, but it can be made in larger quantities by multiplying the quantities. It improves with reheating. It freezes successfully, so it is a good recipe to keep in your file.

Hamburger Stroganoff—Heat three tablespoons salad oil in a heavy fry pan. Into this put one large onion, chopped, and 1½ pounds of lean ground beef. Season with 1½ teaspoons salt, ¼ teaspoon pepper and a teaspoon Ac'cent. Mince a clove of garlic if you like it. Crumble the meat, as it browns, with a fork. Cook till it is really brown. Meanwhile combine one cup undiluted evaporated milk, one tin consomme, three tablespoons tomato paste, a tablespoon A-1 sauce or Worcestershire sauce and ¼ cup sherry. If your hand trembles at this point, don't worry; a little more will do no harm. Now sprinkle the meat mixture with three tablespoons flour and mix in well. Add the sauce. Cook, stirring occasionally until it thickens. Then let it simmer slowly, stirring occasionally for 15 or 20 minutes. Serve over fluffy rice, spaghetti or noodles. Children love this in nests of mashed potatoes. For a little extra color sprinkle with chopped parsley, chopped pimento or slivered green pepper. This is a good family dish, but if the family is predominantly young children, cut down the pepper and seasoning sauce a bit.

COMING BACK to hamburg patties, I think most people tend to cook them too much. They get hard and dry if cooked too thoroughly. I like to use a heavy-iron skillet and have it very hot before putting in the meat. I use just enough butter in the pan to keep the meat from sticking. Put in the pats of beef, keep the heat fairly high. In about two minutes, turn the cakes over with a spatula. Brown this side for two minutes, turn off the heat and place a cover over the pan. The heat of the pan is enough to finish cooking them. There are two ways of serving these plain but full-of-beef-flavor patties. Slip on to a hot platter and put a pat of herb butter on top of each. Have these fixed ahead of time so there will be no delay in getting the platter to the table.

The second way is to put herbs, red wine and a generous pat of butter in a bowl at least an hour before using. Pour this mixture into the skillet right after the meat is removed, turn on the heat and let fuse with the juices and brownings in the pan for a minute or so. Pour immediately over the meat. Serve at once. I season these patties (salt and pepper) just after the second side is browned.

Herb Butter is a very handy thing to have on hand in the refrigerator. To make, you simply blend your favorite herb with softened butter. I save all my small glass bottles with tight lids to store herb butter. I use them to butter French bread for toasting—it is nice to have several kinds. There are other uses: a teaspoonful of basil butter in each small, hollowed tomato before grilling makes a good go-with for lamb chops; Tarragon butter for fish dishes; Oregano butter for egg, mushroom and spaghetti dishes. These little jars of seasoned butter will keep indefinitely.

Rolling up ground meat in a green leaf is a cooking technique practised in a number of foreign countries. Russian, Polish and Armenian menus are all known for meat rolls - some wrapped in grape leaves, some in cabbage leaves.

THE FOLLOWING is a recipe for **Cabbage Rolls**—You will need 12 cabbage leaves. Discard the very coarse outer leaves, and if the centre stem on the leaves is very heavy, pare it down a bit. Scald or steam the leaves for a few minutes to soften and make pliable.

Mix the filling in a bowl. One pound ground chuck beef—you can brown it in a little fat if you like but it is alright just as is. This recipe is elastic. You can add a bit of pork sausage meat or even a few left-over pork sausages can be cut up and added to the beef. Add one-quarter cup chopped onion, one cup cooked or one-half cup uncooked rice (it really doesn't matter which you use), one egg, one teaspoon parsley and seasonings to taste. Gently roll egg-size portions of the filling into cylindrical shapes. Place each one of the rolls on one cabbage leaf, tuck in the ends and roll loosely. Sprinkle a baking sheet or casserole with a little brown sugar, about two teaspoonsful. You don't really need to fasten the rolls with toothpicks if you place them seam-side down. Arrange the rolls in the pan and pour over them one tin tomato soup, plus one-half cup water. For extra seasoning, you can put a bay leaf and a couple of cloves in the sauce. Do in the oven or on the simmer burner on top of the stove. If you have a sawdust or oil-burning stove, just put the pan towards the back of the stove, where it will cook gently. If you use the oven, the temperature should be 350°.

They will take about an hour to cook. A little longer, if you do them on top of the stove. This will serve four to six, according to appetites. You can roll the little bundles a little tighter if you use cooked rice. The raw rice needs room to expand.

Meat Loaf makes a very satisfactory meal. You can make a dozen variations by changing the seasonings. The following is a Wilson adaptation:

Mix together in a bowl: a pound and a half of ground round or chuck, one cup crumbled bread (you can use rolled oats), ¼ cup chopped onion, ¼ cup chopped celery leaves, two slightly-beaten eggs, one teaspoon each salt, dry mustard, horseradish and Ac'cent. Mix four tablespoons dry skim milk into one cup cold water and add to meat mixture. Mix well and pack lightly into a loaf pan.

Mix the following and spread over the top: three tablespoons brown sugar, four tablespoons catsup and one teaspoon dry mustard. Bake in a 350° oven for about an hour and a quarter. Will serve six.

On your day out you can make a hurry-up version which will cook in 15 minutes. In the morning, before you go out, mix the loaf ingredients and the topping. Cover and store in the refrigerator. When you come home at 5.30 p.m., turn the oven to 450° before you take off your hat and coat. Wash your hands and divide the meat mixture into 12 pieces. Shape into balls and place each in a well-greased muffin pan. A bit of topping on each and into the oven with them. By the time you have put a green salad together they are done.

A French loaf, fixed with garlic butter in the morning and wrapped in aluminum foil, is a good idea for this meal. It can go into the oven, still wrapped in foil, at the same time as the little meat loaves. The whole meal should be ready to serve 20 minutes after you walk in the door.

BURGERS in the RAW.

With a Sh

J

IT MAY not
in Ameri
writers—but
is still a won
His uniqu
nonsense to
evidence in t

It is also clu
factual reports on
characters as banl
lie Stevens or th
Monster, on whic
worked very hard
not so much his
magnificent fanc
veals truths great
fictions.

But even this
search he seems t
special flair for t
vealing fact juxt
way to create n
into the human c

The drawings,
wonder, are here

The magic
comes through a
in his report on
Time I Saw Pa
people have writte
but the essential i
Thurber's oblique
world was missin

The concluding
Last Flower," is
worth the price
This cliche of crit
case is merely f
served praise.

To discuss the
list the table of c
one cannot resist
recommending "A
Alexander," "The
the Moon" and
view."

Also what he
pompous perversi
modern English
needs to be exp
"The Psychosema
See You Now, M

In the Year o

ANNUALLY
Japan has release
New Year stamp
design and inte
year's creation
gold, green, red
features Komei
the rice-eating m
produced in the
area.

The toy has an
history. Sometim
Narisyasu Maeda,
Lord of Kanazawa,
and had the soldi
tainers of his clan
their homes to
their small incom
was sold throug
and was an imm
cess.

The mouse mov
and tail as the
pressed, and it s
part of Japanese
playing with it

ır immediately over
season these patties
the second side is

dy thing to have on
make, you simply
softened butter. I
es with tight lids to
m to butter French
have several kinds.
onful of basil butter
nato before grilling
mb chops; Tarragon
ano butter for egg,
es. These little jars
indefinitely.

n a green leaf is a
in a number of
olish and Armenian
meat rolls - some
e in cabbage leaves.

recipe for Cabbage
age leaves. Discard
, and if the centre
avy, pare it down a
s for a few minutes

One pound ground
in a little fat if you
is. This recipe is
pork sausage meat
sausages can be cut
Add ne-quarter cup
ced or one-half cup

ON

't matter which you
rsley and seasonings
ize portions of the
Place each one of
tuck in the ends and
g sheet or casserole
ut two teaspoonsful
sten the rolls with
m seam-side down.
and pour over them
one-half cup water.
put a bay leaf and a
Do in the oven or
of the stove. If you
stove, just put the
stove, where it will
ven, the temperature

our to cook. A little
of the stove. This
g to appetites. You
tle tighter if you use
eds room to expand.

tisfactory meal. You
s by changing the
Wilson adaptation:
pound and a half of
cup crumbled bread
cup chopped onion,
two slightly-beaten
dry mustard, horse-
ur tablespoons dry
water and add to
pack lightly into a

read over the top
r, four tablespoons
mustard. Bake in a
and a quarter. Will

make a hurry-up
5 minutes. In the
nix the loaf ingredi-
r and store in the
home at 5.30 p.m.,
ou take off your hat
and divide the meat
into balls and place
pan. A bit of topping
them. By the time
ether they are done.
garlic butter in the
inum foil, is a good
into the oven, still
me as the little meat
ld be ready to serve
the door.

With a Sharp-Pointed Pen

JAMES THURBER LOOSE AGAIN

By WILLIAM D. PATTERSON

IT MAY not be top-drawer Thurber—and that drawer is so high few humorists in America today can reach it even standing tip-toe on top of their typewriters—but "Alarms and Diversions" (Harper), James Thurber's latest book, is still a wonderful reading treat.

His unique talent for gliding imperceptibly from the real to the unreal, from nonsense to the sublime, from the conscious to the sub-conscious is in bright evidence in this current collection.

It is also cluttered with factual reports on such exotic characters as bank robber Willie Stevens or the Loch Ness Monster, on which the author worked very hard, but fact is not so much his forte as the magnificent fancy which reveals truths greater than any fictions.

But even this factual research he seems to do with his special flair for the oddly revealing fact juxtaposed in a way to create new insights into the human comedy.

The drawings, in all their wonder, are here too.

The magic of Thurber comes through at the outset in his report on "The First Time I Saw Paris." Many people have written this essay, but the essential ingredient of Thurber's oblique vision of the world was missing until now.

The concluding item, "The Last Flower," is alone truly worth the price of the book. This cliche of criticism in this case is merely fair and deserved praise.

To discuss the book is to list the table of contents, but one cannot resist particularly recommending "A Friend of Alexander," "The Waters of the Moon" and "The Interview."

Also what he does to the pompous perversions of much modern English wordage needs to be experienced in "The Psychosemanticist Will See You Now, Mr. Thurber."

JAMES THURBER

The author refers to this volume as the most "balanced" collection of his work. Perhaps it is; but Thurber is best when he is unbalanced, and like most writers is not necessarily the best judge of his own work.

Nevertheless, while the volume may not be Thurber at his purest genre, it is still almost pure pleasure to read.

★ ★ ★

JAMES THURBER looks like many of his artistic creations, and seems often merely to recreate the madly desperate and wonderful world in which he himself lives, at constant war with modern technology and all solid objects, whether telephones or doors.

After service as a code clerk in the U.S. embassy in the aftermath of the First World War he began to draw and write for the fledgling New Yorker magazine.

Today he is the acknowledged master of American humor, and the author of essays, memoirs, fables, fantasies and successful plays and films.

Despite failing sight, he continues to write and draw in his home in the Connecticut countryside.

Books and Authors

In a First Novel

Skeleton Coast Thriller Stage

THE GOOD NOVEL of adventure, it seems to me, poses three prime requisites over and above the necessary action and character. First, it must have suspense, either by way of a quest or a chase; second, the story must be played out against an unfamiliar background fascinating in its own right, and third, it must be well written. On the first two of these criteria a first novel by a new South African writer scores handsomely. On the third—its narrative style—it rates less impressively, but well enough to get by. Geoffrey Jenkins wrote A TWIST OF SAND.

Geoffrey Jenkins is a reporter turned storyteller whose book makes up in imagination what it lacks in finesse. With that qualification out of the way, let us proceed to the positive assets of this ingenious, offbeat cliffhanger. It is set against the Skeleton Coast of Southwest Africa, perhaps the most forbidding stretch of littoral on the face of the globe. Lying something over 1,000 miles north of Cape Town on Africa's west coast, it is a meeting place of ocean and desert, a tumble of shifting sand dunes, fierce Atlantic rollers and twisting currents, a vista of brolling tropical sun — and absolute emptiness. The coastline is a graveyard of ships, the land virtually uninhabited. I once flew across the Skeleton Coast and its utter desolation has ever since haunted me.

All this makes a perfect backdrop for Mr. Jenkins, who is one of the few men who really knows this earthly inferno. His hero is a former British submarine commander who was ordered to the Skeleton Coast on a secret mission in the Second World War to destroy a German prototype of the atomic submarine. He was cashiered in what strikes me as a somewhat cavalier action by the Royal Navy. But Commander Peace remained in South West Africa as a trawler captain.

At this point the rather complicated plot shifts into high gear as Peace becomes involved with a sinister German in a search for a rare beetle somewhere in the interior. They find the beetle, and much else besides. Now Mr. Jenkins' intimate knowledge of the region begins to impart a wondrous flavor to his tale. In a horrendous trek into the mountains the party stumbled on a "lost world" not unlike that of Conan Doyle, inhabited by the legendary Cape lions—black-maned and the size of oxen—long since deemed extinct.

As for the quarry they seek, it turns out to be something more than a rare beetle. What is it, the reader is urged to discover for himself.

John Masefield once wrote a thriller called ODTAA (One Damn Thing After Another), a description which fits this book like a glove. No sooner have you recovered from one curve than Mr. Jenkins tosses another trickier one at you, winding up with a sinker on the last page that I defy you to anticipate.

This is one novel of South Africa which — thanks be — is drenched not in its problems, but in its natural wonders.—J. B.

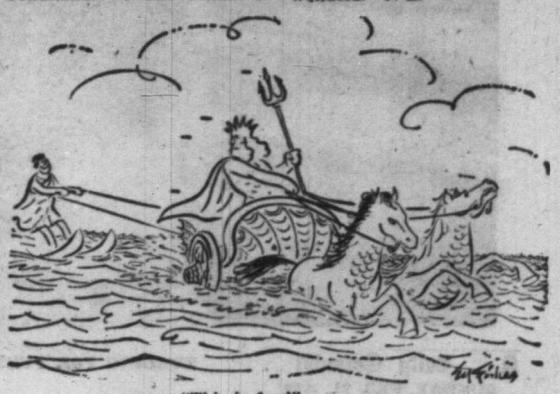

"This is fun!"

In the Year of the Rat — *The Stamp Packet*

A TOY MOUSE

ANNUALLY since 1948 Japan has released a special New Year stamp of unusual design and interest. This year's creation in bright gold, green, red and black, features Komeiui-nezumi, the rice-eating mouse, a toy produced in the Kanazawan area.

The toy has an interesting history. Sometime in 1830 Narisyasu Maeda, the 13th Lord of Kanazawa, designed it and had the soldiers and retainers of his clan make it in their homes to supplement their small incomes. The toy was sold throughout Japan and was an immediate success.

The mouse moves its head and tail as the handle is pressed, and it soon became part of Japanese folk lore; playing with it supposedly increasing one's fortune. This idea came from the allusion to nezumi-zannyo, which means both mouse multiplication and the ratio at which savings increase at compound interest.

The design on the new stamp has other interesting aspects. The year 1960 is also the year of the mouse — or rat in the 12-year cycle of the old Japanese calendar. The cycle follows with the ox, tiger, rabbit, dragon, snake, horse, sheep, monkey, cock, dog and wild boar, so this year is actually the beginning of a new cycle.

In addition to indicating the year, the animals also were used to suggest the points of the compass, with the mouse as north, the rabbit east, the horse south and the cock west, the other divisions followed clock-wise with the wild boar representing north northwest.

Still another use was found for the animals indicating the hours in the day, with the mouse as midnight and the others following in a clockwise direction.

This year's stamp is printed in photogravure, value 5 yen, in sheets of twenty stamps. A total of ten million stamps were printed.

ANAGRAM ANSWERS

(1) MASTOID
(2) PREVAIL
(3) SYRINGE
(4) SHARPEN
(5) RETREAT

The White Man's Magic Box had Failed . . .

BLIND JUSTICE HELPED the

A True Police Adventure Story

by

CECIL CLARK

IT MUST HAVE BEEN around 10 o'clock on the night of April 5, 1949, that Jimmie Louie's flashing knife blade spelled not only the doom of the tiny Indian settlement at Bear Lake, but in addition wound up Carl Hannawald's 10-year career as a fur trader. Not that Hannawald was injured. It was Willie Dennis who got the knife blade . . . right between the shoulder blades!

Bear Lake you'll find on the map of B.C. just north of latitude 56 and west of the Rocky Mountain trench. On this lakeshore, the Bear Lake band, few in numbers, have from time immemorial declined the white man's influence.

Sole white influence in the community in 1949 was German-born Carl Hannawald, whose only contact with the outer world was a small short-wave transmitter, powered by a bank of dry cells. Once a fortnight, between five and six in the evening, he'd call up Lorne Usher 100 miles away at Fort St. James on the south end of Stuart Lake. Lorne was the despatcher and bookkeeper for bush pilot Russ Baker's Central B.C. Airways.

It was Big Alec Bob, one of the Bear Lake tribesmen, who pounded on the door of Hannawald's log building around midnight to report trouble. In quick, excited tones Alec said there had been a fight at Willie Dennis', and could Hannawald come.

With the Indian leading the way, the white man followed him along the beaten snow trail. At the Dennis cabin, a one-room log building, Hannawald pushed open the door to glimpse, by the murky light of an oil lamp, 70-year-old William Dennis lying on his back in the middle of the floor.

Nearby in the gloom squatted his near-blind, elderly wife, giving voice to her grief in Indian fashion.

Lying on a bed in a drunken stupor was her son, Jimmy Louie. It took Hannawald but a second to realize that the trio had been drinking, which probably had started a fight.

"What happened?" snapped the German, as he stepped over to the bed and shook Jimmy.

Only response he got was a mumbled: "None of your business".

"I think he kill him", suggested Alec Bob from behind the trader.

At this Hannawald knelt and felt the prostrate Dennis' chest. There was no heartbeat, no pulse. Dennis was dead.

Regaining his feet Hannawald glanced around the cabin and, his eyes now accustomed to the dim light, took in the fact that things had been straightened up since the fight took place.

What to do next was a problem. It would be nine days before he was again in contact with the outer world, and in the meantime it was the time of the year when most of the local tribesmen were out on their trap lines.

ONLY PLACE he could think of to put the body was in the village church, and in a quiet aside he told Alec Bob to get a sleigh.

It was as they were lifting the dead man on to the sleigh that Hannawald's hand slipped under his back and he felt the wetness of blood. Stripping off the dead man's coat and shirt the reason was obvious. There were at least three deep knife wounds in his back!

Wrapping the corpse in a blanket, Hannawald and his Indian helper dragged the dead man over to the church; then returning to the Dennis cabin, the trader searched around the blankets on Louie's bed until he came up with a bloodstained hunting knife. It was a knife he recognized as having sold to William Dennis a few weeks before.

If Hannawald's radio contacts with Fort St. James had been a little perfunctory and unexciting in the past, his next, he thought grimly, would prove an exception. Schooled by now in the timeless character of life in the northern wilderness, patiently Hannawald waited out the days until he could talk to Usher.

Meantime the dead man lay rolled in his blanket on the church floor, while his stepson went round his trap line, and his widow mourned.

Finally came the evening when Hannawald, crouched over his tiny transmitter in a corner of his trading post, snapped on a switch and, watching the tell-tale flicker of a needle on the instrument panel, methodically worked the key.

Now and again he paused, one hand on the receiver knob, to carefully search the band for Usher's well-known answering call sign. Unaccountably there was no response. He was getting out alright, he knew that, but Fort St. James was silent.

Carefully husbanding his power by doing more listening than sending, for an hour he explored the channel then finally gave up. Next evening between 5 and 6 he tried again, and the next evening and the next. For nine days he tried to raise Fort St. James without success.

IN THE MEANTIME nature was taking a hand in the situation. The weather was turning warmer and it was becoming more than evident that the remains of William Dennis would soon have to be buried. Hannawald got a few of the Indians together, and wrapping the corpse in a tarpaulin, consigned it to a grave.

In the weeks that followed, every now and again the ever hopeful Hannawald would listen in the evening for some sign of life from Fort St. James, but the resu
Tied to one transmittin
a man on a monorail . .

It was on a sunny a
and a half months after
Dennis, that a moccasin
jeans and a shirt, plus a
hat, came hesitantly in
ers of the B.C. Provincia
It was Sub-Inspector C
of the north and its wa
chair, and asked him wh

From the boy's wide
roundings it was obvio
from the north, more
fire than an office. He
ever, and gave his nam
belonged to the Bear La
he'd come from. He had
rivers, lakes and over
halting terms the story
—the story that the wh
machine that sent the
light, had failed to do!

There was pretty cl
the Provincial Police a
in those days, mainly b
tered inhabitants were
occurred it usually spra
pute.

AFTER LISTENING
story Inspector Clark g
Inspector W. A. H. "W
Jimmy Thomas had alr
been complaining of the
two other Indians.

After a quick game
conference, in a day or
Game Warden A. J. "A
Constable Gilbert A. Pe
from Fort St. James
"Beaver," pilot Harry Ta

First stop was For
Indians were questione
story confirmed. Word
Nicholas, the suspected
Blackman's Lake. Ther
before nightfall, but th
the suspects' cabins, I
occupation.

It was shortly after
the husky little "Beave
this time heading for Be

Not knowing what
be, the law swooped s
land four miles from the
They arrived just as the
sun broke over the nea
hand to receive them
and as soon as the airc
able to tell the police
village, and his pal Ni
mile or so up the lake.

Gill and Jank took a
settled himself in a cha
listen to Hannawald's st

The policeman made
counted how Jimmie Lo
and stepfather not far f
Hannawald could learn
ing home brew and wh
beating Jimmie's half
stepped in with the knife

FROM ALEC BOB,
ment which ran as follo

"On the night of A
father's house back to
house of William Denni
side. I stop and listen.
In the house, so I turn
that house.

"William Dennis wa
Harriet. She blind won
I stop them fighting an
to bed. They all been
drunk. Jimmie say old
he promise me he not fl
home to make a fire.

TRADING FOR FURS, Carl Hannawald bargains with some of the Bear Lake band at the door of his cabin. He was soon to be involved in one of their tragedies.

d . . .

.PED

Story

next, he thought grimly, ption. Schooled by now in r of life in the northern Hannawald waited out the lk to Usher.

man lay rolled in his blan- or, while his stepson went d his widow mourned.

evening when Hannawald, transmitter in a corner of ped on a switch and, watch- r of a needle on the instru- ally worked the key.

paused, one hand on the efully search the band for answering call sign. Un- s no response. He was get- ew that, but Fort St. James

ng his power by doing more , for an hour he explored lly gave up. Next evening ied again, and the next eve- For nine days he tried to without success.

IME nature was taking a The weather was turning ecoming more than evident William Dennis would soon annawald get a few of the wrapping the corpse in a to a grave.

t followed, every now and ul Hannawald would listen me sign of life from Fort

or of his cabin. He was

. . . So the Indian Boy Hurried for Help

the BLIND, OLD WIDOW

St. James, but the result was always the same. Tied to one transmitting frequency he was like a man on a monorail . . . without a station.

It was on a sunny afternoon in mid-June, two and a half months after the night-time knifing of Dennis, that a moccasined Indian youth, wearing jeans and a shirt, plus a dilapidated pony Stetson hat, came hesitantly in to the district headquarters of the B.C. Provincial Police at Prince George. It was Sub-Inspector George H. Clark, veteran of the north and its ways, who sat the lad in a chair, and asked him what he wanted.

From the boy's wide-eyed interest in his surroundings it was obvious to Clark that he was from the north, more accustomed to the camp fire than an office. He spoke fair English, however, and gave his name as Jimmy Thomas. He belonged to the Bear Lake band and that's where he'd come from. He had travelled 230 miles, down rivers, lakes and over muskeg trails to tell in halting terms the story of William Dennis' death —the story that the white man's magic box, the machine that sent the news with the speed of light, had failed to do!

There was pretty close co-operation between the Provincial Police and the game department in those days, mainly because most of the scattered inhabitants were trappers and when crime occurred it usually sprang from a trap line dispute.

AFTER LISTENING to the young Indian's story Inspector Clark got on the 'phone to Game Inspector W. A. H. "Walter" Gill, to learn that Jimmy Thomas had already been there. He had been complaining of thefts from his trap line by two other Indians.

After a quick game department and police conference, in a day or two Inspector Gill, with Game Warden A. J. "Alf" Jank, and Provincial Constable Gilbert A. Perry were winging north from Fort St. James in a Central Airways "Beaver," pilot Harry Taylor at the controls.

First stop was Fort Graham where a few Indians were questioned and Jimmy Thomas' story confirmed. Word was that Sampson and Nicholas, the suspected trap line thieves, were at Blackman's Lake. There the officers put down before nightfall, but the police party, checking the suspects' cabins, found no sign of recent occupation.

It was shortly after dawn the next day that the husky little "Beaver" was again in the air, this time heading for Bear Lake.

Not knowing what the local situation might be, the law swooped silently out of the sky to land four miles from the trading post and taxi in. They arrived just as the first rays of the morning sun broke over the nearby mountain peaks. On hand to receive them was big Carl Hannawald and as soon as the aircraft was secured he was able to tell the police that Sampson was in the village, and his pal Nicholas was in a cabin a mile or so up the lake.

Gill and Jank took after Nicholas, while Perry settled himself in a chair at the trading post to listen to Hannawald's story.

The policeman made notes as Hannawald recounted how Jimmie Louie lived with his mother and stepfather not far from the store. So far as Hannawald could learn the three had been drinking home brew and when the steofather started beating Jimmie's half-blind mother, Jimmie stepped in with the knife.

FROM ALEC BOB, Perry took the next statement which ran as follows:

"On the night of April 5 I come from my father's house back to Bear Lake. When I pass house of William Dennis I hear dogs barking inside. I stop and listen. I hear someone fighting in the house, so I turn and go in there . . . to that house.

"William Dennis was fighting with his wife, Harriet. She blind woman. And Jimmie Louie. I stop them fighting and make Jimmie Louie go to bed. They all been drinking. Jimmy not too drunk. Jimmie say old man nearly kill him, and he promise me he not fight any more. So I went home to make a fire.

PPC Gilbert A. Perry, now an RCMP sergeant in charge at Revelstoke, joined the hunt for the killer.

PILOT HARRY T. TAYLOR, left and Carl Hannawald . . . Taylor flew the manhunters Hannawald found the body.

"A little while later I heard the old woman calling me, so I went back to their cabin and found Jimmie Louie kneeling on the floor swaying from side to side and saying "Oh! Oh! Oh!" Old woman Harriet was holding William Dennis' head in her lap and feeling the blood on the floor.

"She ask me 'What is this?' I leave and run to Carl Hannawald after I hear the old man breathing hard and gurgling about three times. Carl Hannawald comes back with me to the cabin. Jimmie Louie was drunk and kept saying, 'My mother do it; my father die already.' The stove pipes were knocked down and everything lie around the floor. After a while I help Hannawald take William Dennis on sled to church. That's all I know."

FROM THE OLD, blind woman Perry learned that her husband had made a big pot of home brew. As to what happened after that she could only say, "I don't remember. I too drunk."

By now Walter Gill and his assistant had returned with the Indians they'd been looking for and Perry, searching out Jimmy Louie, placed him under arrest for his stepfather's death.

Although he was warned, through an interpreter, Jimmy still had something he wanted to say. He recounted what he knew of the evening, which wasn't much.

His father, he said, attacked him with a pocket-knife and later, when the old man started to beat up his mother, Jimmy leaped to her defence. From Hannawald Perry got the bloodstained hunting knife, but in searching for the dead man's clothes found they had all been burned. There was no trace of a pocket knife.

Next step was to exhume the body of the murder victim and take it to Prince George for an autopsy. Which brought up another problem. Perry and the game wardens, plus a corpse and three prisoners proved too big a 'plane load. There would have to be two trips.

Inspector Gill left that afternoon with the three Indians. Next day Perry and Jank took in the corpse.

IT WAS A DAY or two later when Carl Hannawald and Harriet Dennis were flown out for the inquest that Hannawald at last discovered why his radio signals had gone unanswered. The airline station at Fort St. James had been assigned a new frequency, and the Bear Lake trader hadn't been advised.

It was three months later that Jimmie Louie appeared at the Prince Rupert Fall Assize before Mr. Justice J. O. Wilson. Col. Eric Pepler, the deputy attorney-general, handled the prosecution and T. W. Brown of Prince Rupert acted for Jimmie Louie.

It took the jury but half an hour to return with a "not guilty" verdict and Jimmie was free to go back to Bear Lake.

But not for long!

It was about now that Carl Hannawald decided to say good-bye to Bear Lake and his lonely trading post. Some say he returned to Europe.

With their trading post closed, and their trapping falling off, it was a moment of decision for the handful of Bear Lake tribesmen. Bowing to the inevitable, they pulled up stakes and moved south to Hazelton.

Still to be seen, however, are some of their tumble-down, abandoned cabins among the shoreline birches; and in a little clearing back of the wooden church the passing stranger can still see a few graves marked by rough wooden crosses. One of the graves is minus a body, but perhaps still discernible on the cross, in scrawly white lettering, is the brief record:

"William Dennis. He borne in 1882. He die on April 5, 1949."

It's a simple record that gives no hint of the fact that the blind goddess — the of the scales and the sword — weighed the manner of William Dennis' passing and mingling mercy with justice befriended another blind woman by giving her back her only son!

Pat Conrad Will Play First Real Character Role

By BERT BINNY

"ONE of the greatest experiences," says Miss Pat Conrad, "is to be just behind the curtain before it opens!"

The curtain referred to is theatre—not shower. And Pat has had that experience on more occasions than one. Last year, in particular, the opening of the curtain preceded another memorable experience when Pat's performance as "Koong-See" in Central Junior High School's "Romance of the Willow Pattern" won her the Daily Colonist award as the best junior actress.

"Romance," incidentally, also became an honor play and was officially noted as "a thing of beauty: most of the time quite flawless with a level, pleasant tempo and excellent pacing."

And, speaking of Pat Conrad herself, Adjudicator Anne Mossman described her as "a little artist — quite exquisite."

This was, by no means, Pat's first appearance. In 1958, when she was in Grade 7, she was that indispensable character, the property man, in "The Stolen Prince." "The Stolen Prince," too, was an honor play and Pat was afforded a second opportunity to rummage in her box of properties and to be browbeaten by an austere "chorus."

And, back in Grade 1 at Victoria West School, she remembers participating in a fantasy which sounded for all the world like the one described by Imogene Coca to George Gobel on a recent TV program.

This year, in the 1960 edition of the Greater Victoria Schools' Drama Festival, Pat has the opportunity to show her versatility.

Chinese property men are, it would seem, of indeterminate age or, at any rate, there does not appear to be any reason why they should always be of riper years. "Koong-See" was definitely youthful but now Pat is to play "Old Mrs. Willis" in Rachel Field's fantasy, "The Patchwork Quilt." This is, perhaps, her first character part. "Mrs. Willis," as a young mother, is played by Pat Litster; "Mrs. Willis" on her wedding day is Stephanie Sturdy. Actually, Pat will be among familiar associates: both Stephanie and Miss Litster were in "Romance of the Willow Pattern" and the other Pat also appeared — as "a poor but honest fisherman" — in "The Stolen Prince."

BUT, OF COURSE, these three or four appearances would not by themselves constitute any great experience. Pat has another string to her bow.

Since the early age of four she has been learning and practising Highland dancing; the reels, flings and strathspeys that have come out of the country north of the Tweed and spread the world over.

And Pat has proved her mettle here, too, in this energetic pursuit. Among the centres at which she has competed are Victoria, Vancouver, Portland and Seattle. Out of all this have come numerous certificates of proficiency and, says Pat, somewhere around 50 or 55 medals.

Her teacher throughout has been the well-known Adeline Duncan.

As a further variation in her career, Miss Conrad studied the violin for one year.

PAT CONRAD . . . "exquisite"

In 1959 she joined the Theatre Guild Studio Group headed by Tony Burton. From this she derives not only learning but a great deal of enjoyment as well.

Pat also has ideas about directing plays.

Inasmuch as there always seems to be a demand for directors, especially in community drama, she may not be aspiring to an overcrowded height. But the responsibilities of direction in non-professional, "act-for-fun" groups are infinitely greater than those inferred by the understood interpretation of the term, "director." They just have to be.

This is because these directors in the community field are very often required to act as dramatic coaches as well, which is actually no part of their business. On the professional stage the director comes by a cast which is not only eager and well versed in all the technical aspects of the stage but is also individually selected on the basis of suitability to the parts.

Not so in community theatre or, anyway, much of it! All too often the director is compelled to complete the dramatis personae with anyone who can spare the time so that the dramatis personae ends up boasting no few members who are totally inexperienced and unversed in technique along with a number of fish who are quite out of water or square pegs wobbling uncomfortably in round holes.

Pat Conrad, nevertheless, remains undismayed. Undoubtedly she has her share of the optimism of youth but, equally certainly, in her case it is tempered by her realization that optimism alone is not enough. Hence her determination to learn all she can about drama. If, at 14, she is smart enough to foresee that there are many problems to overcome and yet to learn, she has lots of time to identify and overcome the problem and to make an early start on the learning.

She has quite a few definite ambitions or projects in mind. First, she is anxious to take a drama course at the Banff School of Fine Arts. She prefers the idea of Banff to that of the University of British Columbia, the environment supplied by the Rockies being far preferable to that offered by Point Grey. However, she will settle for almost any locale provided she gets the drama course.

From the practical standpoint, Pat is not attracted by backstage operations, with one exception. She does like designing costumes.

And, when she proceeds to Victoria High School in the fall, drama is going to be one of her courses there.

NOT SO VERY long ago yards of ineffable twaddle came forth from Hollywood about the world search for an actress to play the part of "Saint Joan." The very fact that those of such outstanding stamp and experience as, for instance, Siobhan McKenna, were unconsidered labelled the whole project as the publicity flim-flam it was.

But the silliest aspect of the entire affair was the value placed on the discovery of a replica of the Maid of Orleans; not necessarily a good, sensible, well-trained actress but someone who would turn out like a theatrical Jo'nny One Note.

The most grievous offence would be committed against the girl selected rather than against the public. It would be strongly inferred to her that because, on account of some mere fortuity, she approximated "Joan," she was therefore a great actress.

This is a very false kind of gospel. Fortunately it is not often noised abroad as blatantly as in the case mentioned. More fortunately still, there are comparatively few who really accept it.

Miss Pat Conrad has proved she is one of them.

SUNDAY CROSSWORD PUZZLE

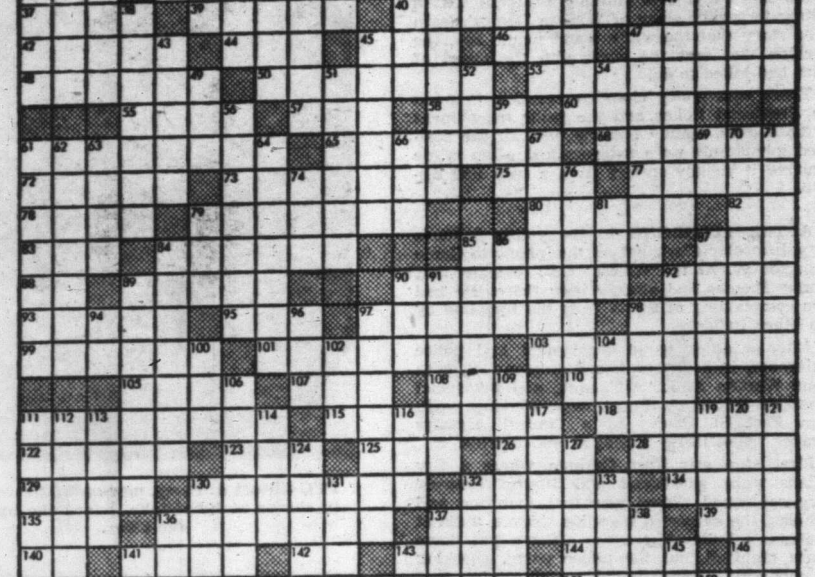

ACROSS

1 Postage items
7 Swollen
14 Evaluate as for taxes
20 Withdraw
21 Highest point in state of Washington
22 — the Conqueror
24 Avenue (ab.)
25 Senator from Oklahoma
26 Formerly (archaic)
27 Behold!
28 Chopping tool (pl.)
29 Syllable of scale
30 Wooden pin
32 An age group
34 Was cut apart
36 Race of lettuce
37 Cleopatra's handmaid
39 Lift
40 Extends
41 Wander
42 Glide to music
44 Small rug
45 The urial
46 Fortunate (India)
47 Hindu guitar
48 Kind of sailing vessel (pl.)
50 Bird dog (pl.)
53 Kind of turtle (pl.)
55 Cross
57 River of England
58 Radical
60 Swallow in large mouthfuls
61 Laid in surrounding matter
65 Became exhausted
68 American poet
72 River of Europe
73 Provided a supply of food
75 Cluster of fibers in wool staple
77 Quit
78 River of Austria
79 Smallest
80 Moves with lever
82 Paid (ab.)
83 Versions (ab.)
84 Emblems
85 Sings
87 Enemy
88 Naga Hills tribe in India
89 Volcano in Martinique
90 Remain alive
92 To twist about
93 Trips
95 Measure of Tripoli (var.)
97 Make desolate
98 Involuntary muscle contraction
99 Involve
101 Mock orange
103 Hermits
105 False god
107 Tattered cloth
108 Worm
110 Vegetable
111 Dressed with a close fitting piece of armor
115 Poem (pl.)
118 Kind of dog
122 Sign of the Zodiac
123 Encountered
125 Young child
126 Brazilian coin
128 To despoil (archaic)
129 Musical company
130 To make indelicate
132 Color Venetian red
134 Portrayed
135 A connective
136 Incrusted with sugar
137 Began
139 Macaw
140 No good (slang)
141 Girl's name
142 Article
143 Lath
144 Man's name
146 Initials of famous president
147 Made
149 Room for stowing goods on ship
151 Matched
153 Bristly
154 Emitted visible vapor
155 Required

DOWN

1 Various
2 Size of shot
3 Noah's boat
4 Encounter
5 One who peels
6 Flowing body of water
7 Met boldly
8 Big
9 River of France
10 Emmet
11 Kind of palm
12 One who angles for certain fish
13 Group of oxen (pl.)
14 Bestowing
15 Number (pl.)
16 Winter vehicle
17 Raised transportation lines
18 Spanish for "yes"
19 Metal urn
20 Swift moving part of a river
23 Money hoarders
31 Knight who accomplished Roland's destruction (var.)
33 Island west of Sumatra
34 Boxed
35 Hearing organs
36 Dove's home
38 Contestant who makes a tally (pl.)
40 Pronoun
41 Forms small waves
43 The aftersong
45 Guides
47 Joins, as rope
49 Turf
51 Indian tents
52 Weight of India
54 Northern diving bird
56 Resolved
59 Lair
61 Lift
62 Seasonal wind of S. Pacific area
63 Box for storing grain (pl.)
64 Perils
66 River of France
67 Withhold
69 Child for mother
70 Advocate
71 Ransoms
74 Cravat
76 Profound maxim
79 Hindu cymbals
81 Chemical suffix
84 Moreover
85 Mark from folding
86 Topaz humming bird
87 Deflated tire
89 Lauded
90 Japanese coin
91 Pressing
92 Impaled
94 Note in Guido's scale
96 Polishing stone
97 Prejudiced
98 Malicious attack
100 Parcel of land
102 Ethiopian title
104 Ever (poet.)
106 Fruit drink
109 Marked with minute grooves
111 Small detached bathhouse
112 Citrus fruit (pl.)
113 Outer coating of fruit
114 Devoid of life
116 Prefix: not
117 Fortune teller
119 The book palm
120 Turned outward
121 Recompense for merit
124 Test (pl.)
127 Hospital employee
130 Tendis
131 Upper House of French Parliament
132 Raised platform
133 Eagle's nest
136 Roman patriot
137 Bridge term
138 Plunge
141 Occupied a seat
143 As it stands (mus.)
145 Bounder
148 Syllable of scale
150 A direction
152 French article

SOLUTION NEXT SUNDAY

Last Sunday's Solution

QUOTA		RASP		CORA				SHRUG												
AUTHOR		ENTE		REES				POURED												
DI	MUM	STANDARDS						ARE		MA										
OVA		REAPS		URN		SATIN		HIT												
BEDS		DEE	AM	EO		INN		BANE												
ERECT		SCRIBE		MALT		RAPID														
	AAL	TI	RAN		XE		AIR													
CAUTIOUS		MAGIC				DRUMBEAT														
OILS		AN	AA	EGIS		OG		SNEE												
GNU		AD	INTERESTS			UP		TAN												
SULLY		PROUD		RA		WARINESS														
	AI	PAINT				LAITY		ER												
INTERIMS		IO		SPINE		METAL														
DII	BR	HINDERING				HO		AGE												
ANOA	AR	DAIS		NE		LU	RIOT													
SONGSTER		LUNGE		PARTINGS																
	APE	OB	MEN		CR		LEG													
HARPY		SMOG		SALMON				DINAR												
EVOE		REA	OF		SO		TIE		DADO											
NAY		PAWNS		RAH		HELVE			BOB											
CI	ARN		CALORIFIC				EWE		RO											
ELICIT		EVEN			NEST			REGENT												
SEEMS		DEED			GETS			TRODS												

DR. CHARLES
associated, c
sulin. For he wa
Banting and work
developing the co
But he is fam
many notable con
and in science, pu
great colleague.
Dr. Best has
of the Western
from the first Can
Academy of Scie
of 60 throughout t
dent of the Canadi
orary admiral of t
For his work
blood for military
a Commander of t
This is his simple chr
ical story:
Dr. Best was born i
Pembroke, Maine, on
ary 27, 1899. His
were both Canadians,
of King's County, Nova
Dr. Best is a direct
dent of Major William
one of the founders of
Dr. Best received hi
education in Pembroke
but finished his co
course in Toronto and
the University of Tor
1916. He trained for
time with the Univers
ficers Training Corps a
enlisted in the 70th
serving in Canada an
land as driver and serg
After the war he re
at the age of 19, to resu
studies at the Univer
Toronto and receive
degree in 1921 in the
logy and biochemistry
During this academic
part of his time was s
research work on sug
the department of phys
Immediately after c
ing his undergraduate
Dr. Best joined Dr. F. G
ing in a new venture
the summer of 1921
was discovered by
and Best.
After the discovery
sulin Dr. Best was ap
director of the insulin c
of the Connaught Labor
until 1925. During th
he completed his
course. From 1925-31
assistant director of th
naught Laboratories,
ate director from 1931-
honorary consultant fro
1, 1941.
In 1922 Dr. Best recei

A man of impressive
endeared himself to
denis attracted to his
farm, his country h
Stewart Best,

cter Role

ike a theatrical Jo' nny One Note.

The most grievous offence would be committed against he girl selected rather than gainst the public. It would e strongly inferred to her hat because, on account of ome mere fortuity, she approximated "Joan," she was herefore a great actress.

This is a very false kind of ospel. Fortunately it is not ften noised abroad as blatantly as in the case mentioned. Mfore fortunately still, there are comparatively few who eally accept it.

Miss Pat Conrad has proved he is one of them.

PUZZLE

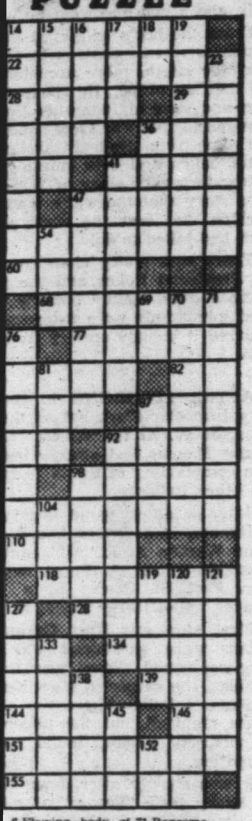

6 Flowing body of water
7 Met boldly
8 Big
9 River of France
10 Emmet
11 Kind of palm
12 One who angles for certain fish
13 Group of oxen (pl.)
14 Bestowing
15 Number (pl.)
16 Winter vehicle
17 Raised transportation lines
18 Spanish for "yes"
19 Metal urn
20 Swift moving part of a river
23 Money hoarders
31 Knight who accomplished Roland's destruction (var.)
33 Island west of Sumatra
34 Boxed
35 Hearing organs
36 Dove's home
38 Contestant who makes a tally (pl.)
40 Pronoun
41 Forms small waves
43 The aftersong
45 Guides
47 Joins, as rope
49 Turf
51 Indian tents
52 Weight of India
54 Northern diving bird
56 Resolved
58 Lair
61 Lift
62 Seasonal wind of S. Pacific area
63 Box for storing grain (pl.)
64 Perils
66 River of France
67 Withhold
69 Child for mother
70 Advocate
71 Ransoms
74 Cravat
76 Profound maxim
79 Hindu cymbals
81 Chemical suffix
84 Moreover
85 Mark from folding
86 Topaz humming bird
87 Deflated tire
89 Lauded
90 Japanese coin
91 Pressing
92 Impaled
94 Note in Guido's scale
96 Polishing stone
97 Prejudiced
98 Malicious attack
100 Parcel of land
102 Ethiopian title
104 Ever (poet.)
106 Fruit drink
109 Marked with minute grooves
111 Small detached bathhouse
112 Citrus fruit (pl.)
113 Outer coating of fruit
114 Devoid of life
116 Prefix: not
117 Fortune teller
119 The book palm
120 Turned outward
121 Recompense for merit
124 Test (pl.)
127 Hospital employee
130 Tends
131 Upper House of French Parliament
132 Raised platform
133 Eagle's nest
136 Roman patriot
137 Bridge term
138 Plunge
141 Occupied a seat
143 As it stands (mus.)
145 Bounder
148 Syllable of scale
150 A direction
152 French article

DR. CHARLES HERBERT BEST will always be associated, chiefly, with the discovery of insulin. For he was the colleague of Sir Frederick Banting and worked with that famous Canadian in developing the control for diabetes.

But he is famous in his own right. He has made many notable contributions to the nation, in service and in science, pursuant to his association with his great colleague.

Dr. Best has been honored by 19 universities of the Western World, and his distinctions range from the first Canadian fellowship in the Pontifical Academy of Scientists—limited to a membership of 60 throughout the world—to first honorary president of the Canadian Diabetic Association and "honorary admiral of the Texas Navy."

For his work on a method of drying and storing blood for military medical purposes he was created a Commander of the British Empire in 1944.

CHARLES HERBERT BEST

FAMOUS CANADIAN

The lives of 18 million diabetics throughout the world have been saved and lengthened because of the dramatic discovery of insulin in 1921 by the youthful Canadian research team of Frederick Banting and Charles Best. Bold vision, uncompromising intellect and devoted teamwork combined to conquer a hitherto fatal disease and a new era in medical research was begun. Dr. Best, a dedicated science graduate of 23 at the time he worked on the great experiment which resulted in the isolation of the hormone insulin and the demonstration that it could be used to control the blood sugar content of diabetic patients, went on to become a world authority on insulin and an eventful career in the realm of scientific research which has brought him a battery of honors and awards unparalled in Canadian medical history.

This is his simple chronological story:

Dr. Best was born in West Pembroke, Maine, on February 27, 1899. His parents were both Canadians, natives of King's County, Nova Scotia. Dr. Best is a direct descentdent of Major William Best, one of the founders of Halifax.

Dr. Best received his early education in Pembroke schools but finished his collegiate course in Toronto and entered the University of Toronto in 1916. He trained for a short time with the University Officers Training Corps and then enlisted in the 70th Battery, serving in Canada and England as driver and sergeant.

After the war he returned, at the age of 19, to resume his studies at the University of Toronto and receive his BA degree in 1921 in the physiology and biochemistry course. During this academic year part of his time was spent in research work on sugars in the department of physiology.

Immediately after completing his undergraduate course, Dr. Best joined Dr. F. G. Banting in a new venture and in the summer of 1921 insulin was discovered by Banting and Best.

After the discovery of insulin Dr. Best was appointed director of the insulin division of the Connaught Laboratories until 1925. During this time he completed his medical course. From 1925-31 he was assistant director of the Connaught Laboratories, associate director from 1931-41 and honorary consultant from July 1, 1941.

In 1922 Dr. Best received his MA degree and in 1925 his MD degree from the University of Toronto. In 1928 he obtained his DSc from the University of London.

From 1923-41 Dr. Best was research associate in the Banting and Best department of medical research and in 1941 was appointed director of the department.

From 1926-28 Dr. Best was assistant professor of physiological hygiene and head of the department from 1927-41.

From 1920-22 Dr. Best was a fellow in the department of physiology and since 1929 has been professor and head of the department.

Dr. Best is today director of the Charles H. Best Institute, officially opened September 15, 1953.

Dr. Best worked for many years on various aspects of the insulin problems, particularly its psysiological action, and since The Second World War work has been resumed on many aspects of diabetes. Dr. Best was responsible for the discovery of a new enzyne —histaminase—and with his graduate students, for the discovery of a new dietary factor —choline—which has assumed great importance in the fields of physiology and biochemistry.

The work on the purification of heparin and its use in the prevention of thrombosis was initiated by Dr. Best in 1929 and developed in the Connaught Laboratories from the chemical viewpoint and in the department of surgery from the clinical point of view.

From 1941-46 Dr. Best was on active service with the Royal Canadian Navy. He was Director of the RCN Medical Research Division and held the rank of Surgeon Captain.

He was also a member of several war research committees of the National Research Council of Canada and a member of the Council of the RCN from 1947-1953.

Sir Frederick Banting divided his share of the Nobel Prize awarded in 1923 with Dr. Best.

Dr. Best, an ardent Canadian, has never left Canada despite many attractive offers from other countries.

A man of impressive vigor and great charm, Dr. Best has endeared himself to his colleagues and the host of students attracted to his laboratories. Here, at Nassagaweya farm, his country home, he proudly presents: Charles Stewart Best, his eight-months-old grandson.

With his wife, Margaret, and her pet poodle, "Bochel," Dr. Best keeps up with his reading in the living room of their charming Toronto home.

Schools Prepare for Drama Festival

They're Waiting in

By BERT BINNY

WHEN the Greater Victoria Schools' Drama Festival opens on Tuesday, March 1, it will, in effect, be celebrating its 20th anniversary or, in the peculiar parlance of necromancers and soothsayers, its "China" anniversary.

There was a dry-run program of this event put out by those in charge of organization about three weeks ago. However, like prices and time-tables, this document is subject to change without notice, but probably not to any great extent.

This program shows 22 plays in competition plus one complimentary opus by Colquitz Junior High School at the afternoon session of Friday, March 4.

The adjudicator is Frank Hardwick of UBC and on him devolves the task of selecting three honor plays as well as the winners of certificates, scholarships, the Daily Colonist prizes, book awards and so forth.

For some unaccountable reason in 1959 Oaklands School's presentation of "Beauty and the Beast," which won four out of the six possible individual awards and was described most glowingly by adjudicator Ann Mossman, nevertheless did not achieve honor status. This year the honor performance at Victoria High School at 8 p.m. of Saturday, March 5, will include a play from each scholastic level—senior, junior and elementary. It seems most unlikely that the "escape clause" demanding that a certain standard of efficiency at each level be attained will have to be invoked.

There is just about every sort of play on the agenda, all the way from stark tragedy to farce and fantasy.

On Tuesday afternoon at Glanford the host school sets the thespian ball rolling with Catherine Blanton's "The Dulce Man." Be it known at the start that "dulce" means candy and not seaweed should any confusion arise as to the distinction between "dulce" and "dulse."

This comedy is directed by Frank Jarvis with a cast of Judy Keen, Judy Palmer, Judy Davidson — three Judies and no Punch! — Cheryl Kennedy, Tom Maxwell, Dale Wilson, Lyle Terrie, Jimmy Thomas, Bruce Thomson and Robert Haight.

In 1958 Glanford produced the best elementary school actor in Bruce Ferguson and, this year, four of the cast of "The Dulce Man" were in last year's play.

Maintaining what might almost be called the gustatory atmosphere, John Stubbs Memorial School next offers a comedy on the subject, not of candy, but of creampuffs. This is "The King's Creampuffs" by Martha Swintz, a confection made up of fantasy, folklore and farce with a garnishing of satire.

The King is Loyd Bradshaw and the Queen is Linda Martin. Sharon Armit and Pamela Keown are ladies-in-waiting and Jack Bell is a page. The Princess, without whom no story of this particular type would seem complete, is Donna Moore. The remaining characters form an odd assortment, consisting as they do of "Algernon" (David Bulmer), "baker" (Wayne Paulsen), "herald" (Willie Courtney) and a pair of "witches" (Wendy Pegg and Pat Reiger).

The opening session of the festival concludes with that very delightful fantasy, "The Sentimental Scarecrow" by Rachel Fields. It was as "Polly" in Central Junior High School's production of this same play that Darlene Moore won the Daily Colonist award as the best junior actress in 1957.

This time Sir James Douglas Elementary presents the "Scarecrow" and "Polly" is Gillian Wallace. The "Scarecrow" — in person — is Rodney Fields, while the other players are Susan Toone, Sandra Miners, Tessa Smith, Mary Ann McCannon, Robin Allan, Cedric Zala, Stephen Crothall and Gordon Tupper.

TUESDAY at 8 p.m. affairs move on to S. J. Willis Junior High School with three more plays.

S. J. Willis itself, with veteran director Miss Christine MacNab at work, presents "The Hole in the Wall," a farce-comedy.

Both in 1957 and 1958 this school provided individual award winners in Sylvia Mobey and Ronnie Hatch. This year their cast is just about all new; the old guard has gone on to fresh fields and many of its names now appear in senior high school casts.

In Lansdowne Junior's "The Willow Plate" Fran and Michael Martin play together, but they are not related.

The "Queen" in "The Hole in the Wall" is Gudrun Lauesen and the "King" is David Maltby, best elementary actor in 1959. About a dozen of their subjects also appear.

Oak Bay High School, for the past six years, anyway, a hotbed of award winners and honor plays, next presents "Shadow of a Queen." Directed by Catherine Shaw it is an historical drama of 35 B.C. laid in Ptolemaic Egypt. The best senior actress of 1959, Helen Marmo, appears as a lady-in-waiting. Sandra McKeachie, a best actress runner-up in 1958, is also in the cast along with Connie Ballam, Shirley Levar, Joan McCormick, Michael Ball, Kenneth Foster, Bob McGraw and others.

Cleopatra is the subject of the play but does not appear.

The first evening finishes with excerpts from "Henry IV" by none other than William Shakespeare. These excerpts, presented by University School, are Sc: 2 from Act 1 and Scs: 1, 2 and 4 from Act 2.

The Wednesday afternoon plays will be presented at Gordon Head School, starting with Gordon Head's own "Imagination," directed by David Allen.

"Imagination," written by Warren Beck, is apparently a scary piece of work all about two girls (Kathy Parkhouse and Jennifer Andrew) and three boys (John Ferreira, Gary Johnston and Patrick McKilligan) alone in an unlighted house at night. Among the boys it is noteworthy that he who from his name might well have roots in the "ould sod" is only seven years old — maybe the youngest player in the festival.

Following "Imagination" comes "Noah's Flood" from Oaklands, the school which won four out of the six individual elementary awards last year. Director is Anthony Burton who produced 1959's "Beauty and the Beast," to say nothing of the Theatre Guild's highly successful "Toad of Toad Hall."

Information as to the whys and wherefores of "Noah's Flood" seem hard to come by but, if it is as good as "Beauty and the Beast" all other recommendations are superfluous.

From George Jay Elementary School comes "A Dish for the King." This is directed by very prominent Victoria actor, Gerald Guest.

"A Dish for the King," observes Mr. Guest, is "a typical fairy story." The scene is the throne room; throne room, indeed, of a king who has mysteriously lost his appetite. Half the kingdom plus the hand of the piercingly lovely princess is duly offered anyone who can restore the king's interest in the groceries. In the words of Mr. Guest, " a lot of blokes come and try their luck." Probably, also, they lose their heads.

The royal condition is eventually repaired by a wandering minstrel who thus not only keeps his head but adds a hand — that of the lovely princess. There are about 20 in the cast with Jeannie Forsberg as the Princess, Bob Hammer as the King and Tom Waters as the Minstrel.

Mount View High both opens and closes the Wednesday evening program at that school.

Their two festival entries are "The Masque of Aesop," with an all-male cast, and "The Parpot Assassination" which is all girls. Mount View, incidentally, provided a best senior actress in Sheila Brown in 1956.

"The Partpot Assassination" is by the quite inimitable Yves Cabrol, author of the completely delightful and thoroughly witty "The Fish" and "The Calf Before the Hearse." Directed by Mrs. R. A. Fraser the assassination bit has Adele Jones as "Madame Parpot" along with Heather Roberts, Margaret Boyd, Coralie Fessey, Josie de Bourcier, Lynn Burton and Jill Shepherd.

But don't be unduly alarmed. A Cabrol "assassination" has the stamp of Sir Alec Guiness' "The Lady Killers" as opposed, let us say, to Lord Dunsany's "A Night at an Inn."

Mrs. Irene Lee produces "The Masque of Aesop" by Canadian writer, Robertson Davies. It seems to be quite an ambitious and possibly complicated affair with some 23 speaking parts. It is described as "a satire on Canadian conditions generally."

THERE ARE THREE masques, "Members of the Human Body," "The Town Mouse, the Country Mouse, the Cock, the Hen and the Chicks" and "The Pearls." "Apollo" is Delmer Clark whose costume has occasioned some worry because all the classical representations of him are so singularly unhelpful. "Aesop" and a clutch of angry Greek citizens also put in an appearance.

Pianist for this production is Pam Elliot and the musical director is Phil Fawcett.

Royal Oak Senior High presents "Julie Destin" sandwiched neatly between "Aesop" and the "assassination."

Directed by Ken Leighton this play is a tragedy. The scene is a French prison on St. Tobias Island in 1814. Shades of Colonel Dreyfus!

"Julie" is played by Marie Howes with Bruce Cumberland as the "Governor." "Petronella," an escaped convict, is Sandra Grant. Ken Miller is a "jailer" and Kootje Bomhof is "Louise," a wardress. Supposedly, female warders were rather few and far between back in 1814 but, be this as it may, there she is.

The parts of "Rose" and "Suza" are carried by Jean Davis and Pat Hartley respectively.

WITH THE FIRST half of competition ending on the happy note of "assassination," the second half opens Thursday afternoon at Oak Bay Junior High School with "Charade" by St. Margaret's.

This play has affinities with Gertrude Jennings' erstwhile famous "Between the Soup and the Savoury," produced, as it happens, by S. J. Willis Junior High in 1954.

In "Charade" the "cook" is Anne Love; "Iris," the parlormaid, is Sylvia Reinhard and the "tweeny," "Ivy," is Pamela Haynes. At this point in number of characters Gertrude Jennings quit but "Charade" goes somewhat further. There are also a "charlady," "Mrs. Lockett" (Lynn Grainger); "Mrs. Janet Conynghame" (Elizabeth Pember) and a "movie impresario," "Miss Rosario" (Leigh Forrest). The direction of "Charade" and of St. Margaret's second entry, "Confession by Proxy," is by Eleanor Hewitt.

"Charade" is followed by a 1910 comedy, "The Old Bull," presented by Glenlyon School and directed by A. C. MacNeill Caird.

the

Mark Dickinson p
his son, "James," is
liam Smithson" is T
bucolic farmhand, is
and a female impers
plies the characteriza

There is quite a
School's "Rip van W
Dulmage. The scenes
by special lighting a
Guild's "The Giocon
School's "Beauty and

Three editions of
boy he is played by
Michael Hyland and,
"Mrs. Rip" is Elizabet
is Justus Havalaar;
and their "daughter,"
tion, this creative dra
parts are discharged
(Paul Willing).

For Thursday eve
High are St. Margare
and Landsdowne's "Th

"Confession by Pr
It has Jeannie Belcher
Jill Goodridge and Mar

Lansdowne Junior
directing, presents the
Plate," by Ryerson
Fah" is Frances Mar
no relation to France
"Mung-Chu-Po."

IN ADDITION ther
ters with resounding,
Mandarin of the Sapp
ton), "The Spirit of
Davis), "The Spirit of
tary actress of 1958,
guard" (Bob Ballantyn
ces Cox), "Dragon" (
pair of Flower Girls
Drysdale).

Friday, March 4, is
and signals this disti
non-competitive produc
by host school, Colquit

By J. H. CROSSL

For a number of ye
periments have been
way to compare the val
quality of shaded a
shaded types of chry
mums for commercia
flower purposes under
conditions. By shade
rieties is meant the pro
of greenhouse varieti
the aid of black cloth
outdoor conditions. Un
varieties refer to gar
hardy chrysanthemums
without the aid of cloth

Until 1959 the com

THIS W

How is your vac
fascinating way to
anagrams each week
to the letters in the
letters so as to form
SEE equals ???. A
the following anagra

(1) STOA P
(2) LAVE
(3) RING
(4) RASP
(5) TREE

Solution to anag

ing in

nd the Beast," to say nothing of
ld's highly successful "Toad of

s to the whys and wherefores of
eem hard to come by but, if it is
auty and the Beast" all other
are superfluous.

Jay Elementary School comes
King." This is directed by very
ia actor, Gerald Guest.

he King," observes Mr. Guest, is
story." The scene is the throne
om, indeed, of a king who has
his appetite. Half the kingdom
the piercingly lovely princess is
one who can restore the king's
roceries. In the words of Mr.
blokes come and try their luck."
ey lose their heads.

dition is eventually repaired by
strel who thus not only keeps
s a hand, — that of the lovely
are about 20 in the cast with
as the Princess, Bob Hammer
Tom Waters as the Minstrel.
High both opens and closes the
ng program at that school.

tival entries are "The Masque
n all-male cast, and "The Parpot
hich is all girls. Mount View,
rded a best senior actress in
956.

Assassination" is by the quite
abrol, author of the completely
oughly witty "The Fish and
the Hearse." Directed by Mrs.
ssassination bit has Adele Jones
ot" along with Heather Roberts,
oralie Fessey, Josie de Bourcier,
Jill Shepherd.

unduly alarmed. A Cabrol
as the stamp of Sir Alec
dy Killers" as opposed, let us
any's "A Night at an Inn."

ee produces 'The Masque of
an writer, Robertson Davies. It
an ambitious and possibly com-
h some 23 speaking parts. It is
satire on Canadian conditions

THREE masques, "Members of
"The Town Mouse, the Country
the Hen and the Chicks" and
pollo" is Delmer Clark whose
sioned some worry because all
sentations of him are so singu-
Aesop" and a clutch of angry
put in an appearance.

production is Pam Elliot and
or is Phil Fawcett.

or High presents "Julie Destin"
between "Aesop" and the

en Leighton this play is a
e is a French prison on St.
14. Shades of Colonel Dreyfus!
d by Marie Howes with Bruce
"Governor." "Petronella," an
Sandra Grant. Ken Miller is
ootje Bomhof is "Louise," a
edly, female warders were
between back in 1814 but, be
re she is.

ose" and "Suza" are carried by
t Hartley respectively.

ST half of competition ending
of "assassination," the second
y afternoon at Oak Bay Junior
'Charade" by St. Margaret's.
affinities with Gertrude Jen-
mous "Between the Soup and
luced, as it happens, by S. J.
in 1954.

e "cook" is Anne Love; "Iris,"
s Sylvia Reinhard and the
Pamela Haynes. At this point
acters Gertrude Jennings quit
s somewhat further. There
ady," "Mrs. Lockett" (Lynn
anet Conynghame" (Elizabeth
"movie impresario," "Miss
Forrest). The direction of
St. Margaret's second entry,
oxy," is by Eleanor Hewitt.
lowed by a 1910 comedy, "The
ed by Glenlyon School and
acNeill Caird.

the Wings

Mark Dickinson plays "Charles Elmitt" while his son, "James," is Keith Homer. "Uncle William Smithson" is Tim Price. "Tom Bones," a bucolic farmhand, is played by Christopher Denny and a female impersonation by James Craig supplies the characterization of "Sarah Tinsley."

There is quite a big cast in Elizabeth Fisher School's "Rip van Winkle," produced by James Dulmage. The scenes in this play are picked up by special lighting as was done in the Theatre Guild's "The Gioconda Smile" and Oaklands School's "Beauty and the Beast."

Three editions of "Rip" appear. As a little boy he is played by Norman Arden, later by Michael Hyland and, finally, by Ricky Hyland. "Mrs. Rip" is Elizabeth Havalaar. The "innkeeper" is Justus Havalaar; his "wife," Sheila Hincks, and their "daughter," Audrey Sturgeon. In addition, this creative drama has "four dwarfs" whose parts are discharged in mime, and a "villain" (Paul Willing).

For Thursday evening at Lansdowne Junior High are St. Margaret's "Confession my Proxy" and Landsdowne's "The Willow Plate."

"Confession by Proxy" is fairly stern stuff. It has Jeannie Belcher, Valerie Calwell, Joan Bell, Jill Goodridge and Margaret Newberry in the cast.

Lansdowne Junior High, with Gordon Mason directing, presents the Chinese style, "The Willow Plate," by Ryerson and Clement. "Cheng-Loy-Fah" is Frances Martin and Michael Martin — no relation to Frances — plays opposite her as "Mung-Chu-Po."

IN ADDITION there are several other characters with resounding, Oriental titles such as "The Mandarin of the Sapphire Button" (Helen Houston), "The Spirit of Mung-Tiu-Chee" (Ralph Davis), "The Spirit of Tai-Hoo-Tso" (best elementary actress of 1958, Cynthia Smith), "Bodyguard" (Bob Ballantyne), "Property Man" (Frances Cox), "Dragon" (David McNaughton) and a pair of Flower Girls (Heather Main and Elaine Drysdale).

Friday, March 4, is the last day of competition and signals this distinction by opening with a non-competitive production, "The Puppet Show," by host school, Colquitz Junior High.

FROM LEFT, Rodney Fields, who plays lead role in Sir James Douglas' play; Marie Howes, who has same part in Royal Oak's "Julie Destin," and Bruce Cumberland, who is male lead in the same play.

"The Puppet Show" uses music by Tchaikowsky and a book by Lawrence Swingard. Director is Mrs. Blossom Johnston; musical director is Mrs. Lane and the scenery is by the Colquitz School Art Club.

There are about 25 performers, mostly from Grade 8, and of these nine are puppets. Sandra Forrester is the "Clown"; Joan Slater, "Harlequin"; Sandra Murphy, "Italian Doll"; Bob Ferguson, "organ-grinder"; Cathy York and Jack Plaxton, "Russian Dolls"; Larry Twelles, "showman"; Albert Price, "general"; Peter Yamovitch, "Herr Schmidt" and Anita Sangha, "Opera Stars."

Next comes Royal Oak Junior High's rural farce-comedy, "Abner Crane from Hayseed Lane," maybe a sort of trans-Atlantic counterpart of Glenlyon's "The Old Bull." "Abner Crane" will be interpreted by Ross Cumberland. Linda Poyntz plays "Eliza" and her daughter, "Glory," is Juliette Gowing. "Loophole," the villain of the piece, is David Tribe and the supporting players are Pam Griffiths, Peggy Fraser, Pat Woodsworth, Lynn Edwards and Peter Blair. Ken Leighton directs.

Concluding the final afternoon comes Colquitz School's "Two Crooks and a Lady," directed by Rosalind Midgley. This play is both a festival favorite and quite deceptive. It has every appearance of being easy to do but, actually, it is very hard. "Lucille," the maid and a nasty little piece of goods, is played by Marnie Treloar. Her accomplice, "Miller," is Jim Coey. The part of the Lady, "Mrs. Sims-Vane," falls to Colleen Brownley. Others in the cast are Dare Steele ("Miss Jones"), John Clark (police inspector) and Brian Rowbotham (policeman).

Oak Bay Junior High is the scene of the final session. Victoria and Belmont Senior and Central Junior High schools furnish the program.

Victoria leads off with Jean Lyons' "Alexander Proposes" which they also entered in 1955. The director is T. W. Mayne.

"Alexander" is Bill Hosie, the "Edvard Greig" of the school's recent "Song of Norway." Another "Song of Norway" star and the best junior actress of 1958 as "Karen" in "The Red Shoes," is Sylvia Mobey who appears as "Aunt Rose." "Aunt Delia" is Sharon June and "Aunt Bessie" is Linda Parfitt. "Ellen" is Maureen Tilson.

Central Junior presents a fantasy by Rachel Fields, "The Patchwork Quilt." Last year's best junior actress, Pat Conrad, plays "Old Mrs. Willis," while other players are Pat Litster, Stephanie Sturdy, Muriel Bertrand, Elisabeth Vanderveken, Mary Conrad, Kari Joronan and Darryl Short. Several of these were in Central's 1959 honor performance.

Winding up all competition is Belmont Senior High School's "The Mayor of Torontal," a bright farce-comedy by Gwenyth Jones. The "Mayor" is played by Bruce Wachter and "Miss Svidnik" by Lucille Hull. A former best junior actor, Gay Young, plays "Poprad, the butcher" and ballet dancer, Gina Hiscock, is the slinky and mysterious "Madame X" of the proceedings.

Angela Gurr, Gillian Nelson, Carol Wachter, Bob Argall and Jim Russell complete the cast.

It all sounds very intriguing. The times of performances are all the same: 2 p.m. and 8 p.m.

The distribution of awards follows the honor performance which starts at 8 p.m. at Victoria High School, Saturday, March 5.

LESSON IN 'MUM CULTURE

By J. H. CROSSLEY

For a number of years experiments have been underway to compare the value and quality of shaded and unshaded types of chrysanthemums for commercial cut-flower purposes under outdoor conditions. By shaded varieties is meant the production of greenhouse varieties with the aid of black cloth under outdoor conditions. Unshaded varieties refer to garden or hardy chrysanthemums grown without the aid of cloth.

Until 1959 the comparison has been on a basis of one outdoor crop of each. In that year a change was made and two crops of shaded varieties instead of one a year were grown. The two crops were grown under a single stem system of culture rather than a pinched crop as previously. The first crop was planted April 7, the second crop on July 23. The flowers were cut daily as they bloomed. Each bunch was graded and scored according to a point system. The same procedure was followed with the 42 garden varieties. There were 44 shaded varieties.

A summary of the results shows that on the average the garden varieties were about twice as productive of nine-ounce marketable bunches as were the shaded varieties. This is to be expected, however, as it is pointed out again that the garden varieties were grown as a pinched crop whereas the shaded varieties were not. By pinching a plant, the potential number of stems is increased. The shaded varieties were unpinched because it is known that unpinched crops in a single growing season every bit of time would be needed to mature them. Although the results show that the garden varieties were heavier producers on the average, quality was not nearly as good. For example, average quality rating of the first crop for the shaded varieties was 7.2; of the second crop 8.4. This compares with 5.0 for the garden varieties, a full grade lower.

Results also show that of the shaded varieties, the second crop was the better. Actually only 19 out of 44 varieties in the first crop produced sufficient numbers of stems, marketable bunches and satisfactory quality to qualify by good commercial standards. In the case of the second crop, all but three of the 44 varieties qualified. Reason for the small number qualifying in the first crop is attributed to too low temperatures during April and May, which adversely affected bud initiation and development of certain sensitive varieties.

A list of satisfactory shade varieties is available at the Experimental Farm, Saanichton, on request. The best garden varieties this year were Beryl (rose pink; Breitner (coral pink); Chatsworthy (bronze); Early Crimson; Film Star (pink); Peter Pan (bronze); Petrisian Pink and Red Rover (copper red).

"Believe me, Myrna—if I were a success I'd be insufferable!"

THIS WEEK'S ANAGRAM

How is your vacabulary? There is no better or more fascinating way to improve it than by solving these anagrams each week. Add the letters in the first column to the letters in the second column, and rearrange the letters so as to form a new word. Example: FEND plus SEE equals ???. Answer: DEFENSE. Can you solve the following anagrams?

(1)	STOA	PLUS	DIM	EQUALS	???
(2)	LAVE	"	RIP	"	"
(3)	RING	"	YES	"	"
(4)	RASP	"	HEN	"	"
(5)	TREE	"	RAT	"	"

Solution to anagrams printed Page 7.

Another Bardot . . . . . But How Different!

SWEET MIJANOU A PLAINER JANE

HOLLYWOOD — Mijanou Bardot is nothing like her famous sister, Brigitte, and one gets the impression that she is glad of it. Mijanou, which is a nickname for Mary Jane, has a quiet reserve. "I'm an introvert and Brigitte is an extrovert," she said.

We were chatting at Allied Artists on the set of "Sexpot Goes to College," and after Miss Bardot had established that she had little in common with her sensational sister, we talked of her impression of Hollywood make-up men.

"They are wonderful," she exclaimed. "You have to sit a long time while they make you up but you look so natural and feel so comfortable."

We were chatting in French but Mijanou hopes to come back to America soon with her English perfected.

"I don't like make-up," she continued. "I like to do up my eyes but I never wear lipstick and I'm glad for the pale lip fashion."

While Mijanou is working here, she lives in a small hotel that is built around a pool. There is little time for swimming but she confessed she was very fond of sports.

"What is your favorite?" I asked.

Her eyes clouded. "That is denied me. Skiing!" She spoke of a serious accident to her leg which confined her to bed and a cast for nine months.

"It is only a short while now that I've been walking." Mijanou remarked that her body was still not back in shape. Even at her age—22—she found that her muscles had lost their tone from lack of exercise. I wanted to know how she intended getting back to her former standard.

"I shall swim when I can go to St. Tropez, and in Paris I always walk a lot.

"I used to ride but now my leg will not permit it. I love horses," she said with deep feeling.

"The American women have very nice figures," she went on.

I agreed and told her of the thousands of women who write for reducing exercises.

"I prefer exercising out-of-doors," Mijanou confessed. "But if there was no alternative I would work with gymnastics."

THE TALK TURNED to food and she mentioned her enjoyment of eating persimmons for the first time and how she wished she could fly a basket of them back to Paris with her.

"And the ice cream!" she exclaimed. "It is the best." After work she walks into Westwood Village to a famous little ice cream parlor.

"Apparently you don't have to count your calories," I observ

"I do not have to be concerned with my weight," she explained, "unless I get overly tired. Then I overeat.

"I'm overly tired now," she continued. "I started making this picture without enough rest. My 'plane arrived 10 hours late. I wanted to go straight to the hotel and to bed more than anything. But I didn't have time and I had to report to the studio. It's been that way ever since, because it seems that I can't catch up on my sleep.

"My troubles multiply when I'm exhausted. I don't sleep well and I become nervous and I don't enjoy anything. There is nothing that destroys my health and my disposition like not getting enough rest. If I had been able to go to bed after that long and exhausting 'plane trip. I would have felt like a different person," she exclaimed.

MIJANOU BARDOT
. . . with Brigitte, little in common

When she finished talking I guessed the name of her perfume.

She smilingly confessed, "It is the only one I wear. When you are true to one scent, all your clothes and your closets have a fragrance that is part of you."

In parting I asked, "Do you have a favorite proverb?"

"Yes," Mijanou replied. "I like one very much, 'It is better to be alone than in bad company.'"

PENNIES for PROFIT?

By TED SHACKLEFORD

FOR THE FIRST TIME in many, many years it looks as though there will be a major change in British coinage.

The news comes in a veiled reference from the deputy master of the Royal Mint in London, England, in his annual statement for the 1958 mint report, just released.

He suggested to the chancellor of the exchequer that the large pennies and half-pennies—about the diameter of our 50 cent and 25 cent pieces—be done away with.

To take their place, he suggests the use of the outmoded, but still-minted farthing, which is about the size of a Canadian cent.

The farthing, worth a quarter of a penny, would be given the value of a penny without any increase in size. Canadians who dislike having five or 10 copper cents in their small change, should try to imagine what it would be like to have five or 10 English pennies rattling loose in a pocket.

Because of its size, the penny has become unpopular and is seldom used except by children buying "a penn'orth of bullseyes, please."

As a matter of fact, no pennies have been struck for general circulation since 1951. Special proof sets have been struck, but only a relative few of them.

Most of the millions of pennies still in existence in the United Kingdom are lying in banks and bank vaults, gathering dust.

When the penny was first produced in its present form in 1860, it was worth something and was popular enough because of that, but nowadays it is almost worthless in itself and is just used to make up the fractional cost of articles.

Before 1860 the same trouble prevailed—the penny was of pure copper and much bigger again. Some of those early pennies are more than an eighth of an inch thick and at least as heavy as the Canadian silver dollar.

Recalling all the pennies to the Mint and replacing them with the smaller and cheaper-produced, farthing-sized coins would be a bold financial stroke. The salvage value of the copper in those many millions of pennies must be enormous.

★ ★ ★

OCCASIONALLY, numismatists are faced with a mystery—a mystery about the background of a coin or token they have found.

One mystery which is perplexing some members of Victoria Numismatic Society is—who was Mayor Jack Slater?

A Greater Victoria resident has come forward with a token, or perhaps a calling card, showing the handsome features of a middle-aged gentleman who was apparently a mayor somewhere. The big problem is: where?

Tokens were used as calling cards quite commonly in the 19th century, although a token generally had some value to the owner—it could be used to buy something.

Metal tokens with a value are today unlawful, but the B.C. Electric bus line in Vancouver has obtained special permission to use round tokens of a silver metal to use in place of bus tickets—the familiar "greens."

They are only slightly smaller than a dime and could easily be mistaken for a 10-cent piece. I passed one to a friend, as an experiment, and got two nickels for it.

Of course, I showed him his mistake and retrieved it. Besides, it was worth 10 cents.

So I guess there will be no real problem with them being used in slot machines — the slot machine operators might be happy about it if they were.

More likely, the tokens have been carefully designed so that they will be automatically rejected by slot machines.

They couldn't be any harder to use in a slot machine than some of the nickels Canada has produced. There are a number of fine differences in Canada's nickels—one slot machine operator told me there were seven—and occasionally a machine will consistently reject a perfectly good nickel time after time.

It's annoying to the buyer, but the vendor has to be protected against slugs.

★ ★ ★

MINT SETS of the 1960 coins are now available from the Canadian Mint, but they are quite costly.

The price is now $3 for the cent, nickel, dime, quarter, half dollar and the silver dollar, which gives the mint a profit of $1.09 on $1.91 worth of coins.

Cheques for the sets, which are specially struck and handled with spotless cotton gloves, **must** be made payable to the Receiver-General of Canada.

WHEN
WAS AN INF
A CENTURY
THAT THE
SHIPS FRO
STOPPED T
SUPPLY OF

Thermop

SO reads the in
affixed to a fl
junction of Helmc
enue, overlooking
harbor.

Several agenci
club in the erectio
government travel
public-spirited Vict
concrete, and the
works cleared the

The club hopes
ally dedicated at s
ing Navy Week.

Plans also call
mediatae area into
ing down to the
big trees which o
felled. Currently,
residents as a moo
B.C. Airlines Ltd.

The cove is an
the name by whic
harbor is known.
veying ship Plum
bark rigged, 484
to 1861. The cove
charts, but old-tim
always known it b
of an old lime wo
hill immediately a

Therompylae cl
matter of the nam
matter up with of
phic survey branch

The name Helm
for the reason that
and operated a 37
where View Royal
however, that the n
for it already appe
and the hydrograp
on duplications. I
through the centr
Farm, the district a
ment to the memor

Because the lim
name, though unr
terity a historic
appropriate.

★

SEAVIEW FAR
front on Esquimal
Creek, which empt
View Royal school.
fresh meat, milk, e

The homestead
is now Kenward
since been torn dow
by three ageing jun
is believed to have

Within a few fe
be seen flowing fr
This is the same
obtained their fresl
was once a pictur
flowers growing al
waterfall where it
cliff. Its source w
feet farther up the
flow of almost ice-c

The volume at
trickle now, compa
stream, for since de
has been diverted

In early days E
base, but merchant
tensively. These w
engaged in general
out Welsh coal for

★

HOW MANY P
today who remembe
sailing ships—as th
their supply of wat
very many.

One is Miss Amy
year and who lives
was named after Mi
throw from the orig
where she was bor
was all part of the

Miss Stewart wa
five of whom were
from Scotland in
which arrived at
Among the passeng

w Different!

ANOU BARDOT
rigitte, little in common

isting 'plane trip. I would have
t person," she exclaimed.
ned talking I guessed the name

onfessed, "It is the only one I
are true to one scent, all your
osets have a fragrance that is

ked, "Do you have a favorite

replied. "I like one very much,
lone than in bad company.'"

ROFIT?

use in place of bus tickets—
is."
slightly smaller than a dime
mistaken for a 10-cent piece.
friend, as an experiment, and
it.
nowed him his mistake and
s, it was worth 10 cents.
will be no real problem with
n slot machines — the slot
night be happy about it if they

tokens have been carefully
will be automatically rejected

any harder to use in a slot
of the nickels Canada has
e a number of fine differences
—one slot machine operator
e seven—and occasionally a
tently reject a perfectly good
e.
the buyer, but the vendor has
nst slugs.

* *

e 1960 coins are now available
Mint, but they are quite costly.
$3 for the cent, nickel, dime,
and the silver dollar, which
ofit of $1.09 on $1.91 worth of

ets, which are specially struck
otless cotton gloves, must be
Receiver-General of Canada.

WHEN VANCOUVER ISLAND WAS AN INFANT COLONY NEARLY A CENTURY AGO, IT WAS HERE THAT THE GALLANT SAILING SHIPS FROM THE OLD WORLD STOPPED TO REPLENISH THEIR SUPPLY OF FRESH WATER.

Erected by
Thermopylae Club of Victoria
1959

A Plaque Now Marks the Spot

By George Nicholson

SHIPS ONCE WATERED IN AMY'S BACK YARD

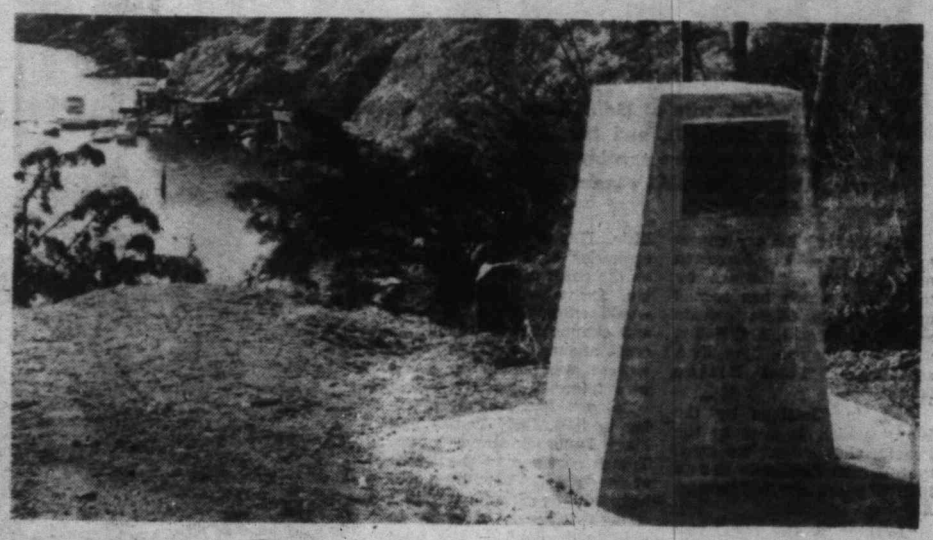

SO reads the inscription on a bronze plaque affixed to a five-foot concrete marker at the junction of Helmcken Road and View Royal Avenue, overlooking Limekiln Cove on Esquimalt harbor.

Several agencies assisted the Thermopylae club in the erection of this monument. The B.C. government travel bureau provided the plaque, public-spirited Victoria builders' supply firms the concrete, and the provincial department of public works cleared the site.

The club hopes to have the monument officially dedicated at some future date, probably during Navy Week.

Plans also call for the development of the immediatae area into a small park, with steps leading down to the water's edge. Already several big trees which obstructed the view have been felled. Currently, the cove is used by View Royal residents as a mooring place for small boats, and B.C. Airlines Ltd. has its seaplane floats there.

The cove is an indentation of Plumper Bay, the name by which the upper part of Esquimalt harbor is known. It was named after H.M. surveying ship Plumper, an auxiliary steam sloop, bark rigged, 484 tons, on this station from 1857 to 1861. The cove itself is not named on marine charts, but old-time residents of the district have always known it by the name "Limekiln," because of an old lime working which once stood on the hill immediately above it.

Therompylae club members hope to have this matter of the name rectified and plan to take the matter up with officials of the federal hydrographic survey branch.

The name Helmcken cove has been suggested, for the reason that Dr. J. S. Helmcken once owned and operated a 370-acre farm—Seaview Farm—where View Royal now stands. It is unlikely, however, that the name Helmcken will be adopted, for it already appears several times on B.C. charts and the hydrographic people look with disfavor on duplications. In Helmcken Road, which runs through the centre of what was once Seaview Farm, the district already has a substantial monument to the memory of that famous surgeon.

Because the limekiln was Victoria's first, this name, though unromantic, also records for posterity a historical fact and is therefore appropriate.

* * *

SEAVIEW FARM extended from the waterfront on Esquimalt harbor back to Craigflower Creek, which empties into a tidal slough below View Royal school. It supplied naval ships with fresh meat, milk, eggs, vegetables and fruit.

The homestead stood at the lower end of what is now Kenward Avenue. Buildings have long since been torn down, but the site is still identified by three ageing juniper trees which Dr. Helmcken is believed to have planted himself.

Within a few feet of the monument, water can be seen flowing from a corrugated iron culvert. This is the same stream from which the ships obtained their fresh water. We are told that it was once a picturesque little creek, with wild flowers growing along its banks and a miniature waterfall where it spilled over the edge of the cliff. Its source was a spring several hundred feet farther up the hill, which maintained a steady flow of almost ice-cold water all year 'round.

The volume at the culvert mouth is a mere trickle now, compared to the flow of the original stream, for since development much of the water has been diverted elsewhere by drainage ditches.

In early days Esquimalt was a British naval base, but merchantmen also used the harbor extensively. These were mostly sailing ships; some engaged in general trade, others which brought out Welsh coal for the navy.

* * *

HOW MANY PEOPLE hereabouts are alive today who remember the time when these gallant sailing ships—as the plaques tells us—replenished their supply of water from this little creek? Not very many.

One is Miss Amy Stewart, now in her nintieth year and who lives at 325 Stewart. The street was named after Miss Stewart and is only a stone's throw from the original Seaview Farm homestead, where she was born. The land around the cove was all part of the farm.

Miss Stewart was the youngest of six children, five of whom were boys. Her parents came out from Scotland in the ship Norman Morrison, which arrived at Esquimalt in January, 1853. Among the passengers was Kenneth Mackenzie who brought with him for the purpose of colonization 25 families consisting of tradespeople of all classes. Mackenzie later established and managed, for the Puget Sound Agriculture Company, the Craigflower Farm, mill and slaughterhouse.

The Norman Morrison was one of several ships trading between the Old Country and Victoria. This was her second voyage. They brought out new colonists and their holds were full of general freight or coal for the navy. Cargo for return voyage was mostly spars cut from British Columbia forests, which were then in great demand.

Miss Stewart, who spends some of her time in a wheelchair, is still vivacious and gay, uses glasses only to read, has normal hearing and an extraordinarily good memory. Their home overlooked the cove and she vividly recalls how she and her brothers used to watch the sailors come in their longboats, towing behind them a barge laden with huge wooden barrels.

The barrels were filled by means of a long hose from a makeshift reservoir halfway down the steep bank. Filling them was a slow process. Meanwhile, glad of an opportunity to stretch their legs after a long voyage, the sailors roamed about the farm, stuffing their blouses with whatever fruit was in season, vegetables—and probably a chicken or two when no one was looking.

THIS WAS AMY at 10, a time of her life when tree-climbing with her brothers was her hobby. But biggest thrill was climbing the rigging of the broad-yarded sailing ships that watered at her door. The reproduction is from a tintype.

THE SHIPS' OFFICERS also came ashore, to purchase farm products and enjoy the Stewart family's hospitality. On some of these visits captains invited Mr. Stewart, who then managed the farm, on board their vessels. Nothing pleased little Amy more than when she was taken along, and her great ambition was to climb the rigging. At first, the father demurred, but finally agreed when the second mate offered to accompany her. Amy didn't climb to the truck, but she did manage to reach the cross-jack yard—the mizzen mast's lowest yardarm—no mean feat for a ten-year-old.

The crew watched in astonishment. What they didn't know was that Amy had no fear of height. Climbing tall trees was one of her hobbies, in spite of parental admonitions.

Time came for them to go ashore and as Miss Stewart tells the story, her father arrived home with a bundle of old country newspapers, she, with a prized sailor's cap and her pockets stuffed with ship biscuits (hardtack), which in those days all children who lived by the sea loved.

Officers from the different naval ships stationed at Esquimalt also visited the farm. Game was plentiful and they seldom returned to the ship without a deer and a good bag of grouse. Miss Stewart also recalls how, when she grew older, she attended the gay balls held on board ships or in the old sail loft near where the navy jetty now stands. And, as she turns the pages of the family album, with a smile and a twinkle in her eye, she points to a "favorite" in full-dress uniform, complete with epaulets, gold braid and sword.

* * *

MISS STEWART remembers one terrible night in April, 1883, when without warning a southeast gale swept over Victoria and four sailing ships, the Tiger, Connaught, Gettysburg and Southern Chief, all lying off Royal Roads, awaiting orders, dragged their anchors and were driven ashore. Fortunately, however, all were refloated after the storm abated.

The Mackenzie family at Craigflower farm were the Stewarts nearest neighbors. Mrs. Mackenzie and Miss Stewart became great friends and both being outdoors women, together spent much time hunting and fishing.

At first, the only means of transportation between Victoria and the two farms was by boat. Horse and buggy days came with the building of a wagon road and the Craigflower bridge. According to Miss Stewart, Craigflower Creek was then known as Deadman's Creek, from the fact that the body of a sailor, believed to have been murdered by an Indian, was found in the stream.

Miss Stewart was one of Craigflower school's first pupils. She was also among the pioneer citizens to receive the British Columbia Centennial plaque. Like many others who live to what is called "a ripe old age," Miss Stewart believes in keeping busy.

"If you keep working, you don't have time to think about your aches and pains," she says.

The Ladies were Delighted

An Old Diary Discovered

By J. K. NESBITT

FIRST COAST TOURISTS WERE ISLANDER GUESTS

LADY TRUTCH, wife of B.C.'s first lieutenant-governor (1871-76), and her brother-in-law, Hon. Peter O'Reilly, were possibly the first tourists to cruise British Columbia coastal waters to the borders of Alaska.

This fact of history comes to light in a long-forgotten little brochure, "Jottings by the Way," which has turned up in the priceless private archives of Mrs. J. A. O'Reilly, who, with her son, John, lives at historic "Point Ellice House."

And, in "Jottings by the Way," which is now in the Provincial Archives, we learn that British Columbia more than 70 years ago had its own Abraham Lincoln.

"Jottings by the Way" was written by Mary H. Holbrook of Portland, and whether she was Mrs. or Miss we know not.

This account of a cruise to Alaska may not be as valuable or as original in its writing as Emily Carr's "Alaska Journal," but it does throw a light on the B.C. coast long before Emily and her sister cruised north on vacation in 1905.

Mary Holbrook came to Victoria in August of 1891 to visit her old friends, Sir Joseph and Lady Trutch, the latter an American. She stayed at the Trutch home, Fairfield House, which still stands on Trutch Street. In those days the Trutch estate was of many acres, an English country seat, almost in the heart of Victoria.

The Portland visitor wrote that, after some days at Fairfield House, "I was quite electrified after breakfast one morning by an invitation to go on a pleasure trip to the borders of Alaska."

The invitation came from the gallant and dashing Capt. John Irving, head of the Canadian Pacific Navigation Company. He wanted to show off his new steamer the Islander.

THERE WAS NOTHING Capt. Irving liked better than to stride the bridge of one of his vessels, with a party of friends as his guests, playing the perfect host in the dining salon, leading a sing-song in the lounge. Who better to invite than Sir Joseph and Lady Trutch — and, of course, their house guest.

And Mrs. Irving, and their three daughters were going along, too.

However, Mary Holbrook was terrified of seasickness, and at first said she wouldn't go. But, she wrote: "Every objection on the ground of my invariable experience with the 'rolling waves' was met and overcome by the asurance that the steamer would take the inland route and be exposed to the open sea but very little. Her errand was to the canneries at various stations on the coast of British Columbia, for which purpose she would enter the many inlets and channels with which the coast abounds, and the whole voyage was likely to be a very interesting one."

So, one fine August morning in 1891, Lady Trutch and Mary Holbrook drove in the Trutch carriage to the docks at the foot of Fort Street and boarded the Islander, "with enough luggage to start to the North Pole — the only drawback to our enjoyment was the loss of Sir Joseph's genial company, of which we were deprived by business which could not be neglected. We were very fortunate, however, in having as a substitute the presence of his brother-in-law, Hon. Peter O'Reilly (Mrs. O'Reilly was Sir Joseph's sister), Indian reserve commissioner, and his son Jack, a bright lad of 18, just from school at Uppingham, England."

Mary Holbrook was soon delighted with the other passengers, even for a little time forgetting her fear of seasickness: "It does not take long to become acquainted, under such circumstances, especially with a good piano, and two or three pianists in the company."

AND THE ISLANDER she found positively luxurious: "Dressed as comfortably this morning as in my own room at home."

During the night she had some qualms: "For the first part of the night it was foggy and rainy, and the steamer's whistle kept blowing, which made me wakeful . . . We entered the famous Seymour Narrows, but so smoothly did we move and so easily round every abrupt corner under the skillful guidance of the captain that no fear entered my heart."

And now the often rough waters of Queen Charlotte Sound were coming closer as the Islander steamed north, and Mary Holbrook prepared to take to her bed, dreading the worst: "Put things away that might be knocked around . . . I retired to my berth . . . sat up writing this, waiting 'til it is rough. At present there is no sign of it . . . but I soon fully realized we were crossing the open sea . . . It was not rough, there was no wind."

So it was that Mary Holbrook learned that, as with most of us, anticipation is far worse than realization — and that applies to most of the crises of life.

She was not willing, nonetheless, in "Jottings by the Way," to admit there was absolutely nothing to crossing Queen Charlotte Sound: "It was rather a decided shaking up . . . but . . . did not bring us to the point of seasickness."

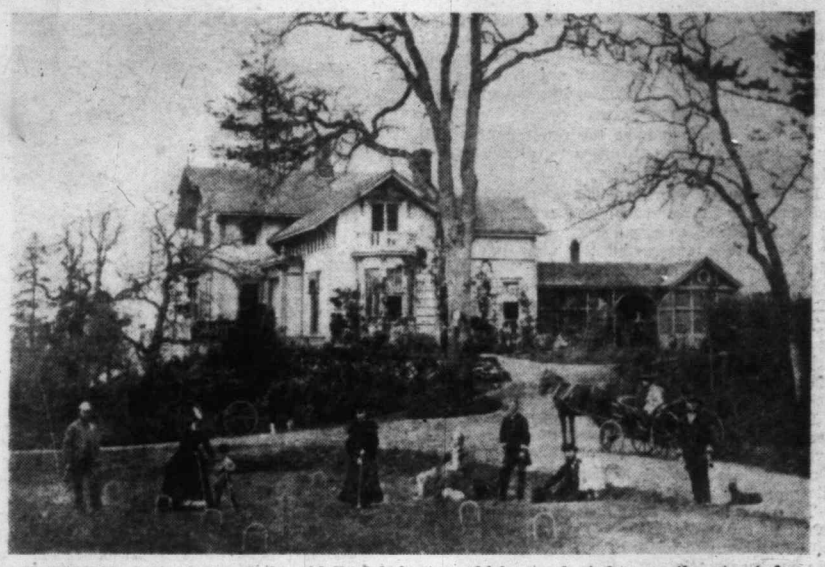

CROQUET on the lawn of the old Trutch home, which stands today on the street for which it was named, but in the old days was the centre of a large estate.

THAT NIGHT there was a party aboard the Islander, in Bishop's Cove: "I played and sang for half an hour some of the songs and glees that were popular 30 and 40 years ago . . . 'A Life On the Ocean Wave,' 'Some Love to Roam,' 'The Ivy Green' . . . At Capt. Irving's request Lady Trutch and I sang 'Juanita,' and, for an encore, 'What Are the Wild Waves Saying?' Then the engineer came up by invitation and sang several songs. He has a remarkably fine deep bass voice, and gave us all great pleasure."

Mary Holbrook, like untold thousands of tourists after her, fell in love with the scenery:

"The scenery was a continuous, ever-changing panorama of grandeur and beauty. We stopped at Kitimat — visited the cannery there kept by a young Englishman named Price . . . Here is the most beautiful waterfall we have seen. A full, large stream comes suddenly from behind a wall of rocks, which looks almost like masonry, through a natural, open door, and bounds with full force down from a height of 100 feet into a deep basin from which it jumps out again, and falls a second and a third time, pouring with much noise into the inlet.

"In view of the fact that we were the first lady visitors to the place since Mr. Price had lived there, this lovely fall was named by him The Lady Trutch Falls. Lady Trutch acknowledged the compliment very gracefully, expressing her appreciation of the honor of being associated with so lovely a thing in nature."

IT WAS at Port Simpson that Mary Holbrook and Lady Trutch received the great surprise:

"We noticed a handsome monument of pretty red mottle marble, standing right in the street, with an inscription in gilt letters: 'ABRAHAM LINCOLN — aged 85 — died July 21, 1890.' At first only the name struck us, and I exclaimed: How came a monument to President Lincoln here — in British Columbia, in this wilderness? Dr. Bolton was much amused at our surprise, and explained that it was not our late honored president, but an old Indian who was thus immortalized, and he called our attention to another side of the monument, on which was engraved: Doleth, daughter of Abel."

Now, what did this mean?

Mary Holbrook figured it out in this way: "I have not the slightest doubt that that inscription means to say that 'Doleth' was the daughter of the Abraham Lincoln referred to, and not some other Indian named 'Abel.' And the mistake most probably arose from the direction given to the engraver, 'daughter of Abe L.,' and he, a Canadian, ignorant of our American habit of irreverently nick-naming our honored statesmen, thought it meant Abel, and so carved it. Mr. Clark, the only other American gentleman in the party, fully agreed with me."

Homeward bound, the Islander went into Nanaimo, and everyone went ashore to explore:

"Passing a tent where it was advertised 'Tin-types taken and finished in 10 minutes,' Capt. Irving proposed that we all go in and be taken' in a group. So we went in and 'posed' and the captain presented us each with one as a souvenir of the trip.

Is it possible there are still some of these tin-types in existence?

AND NOW Victoria was nearing: "After luncheon we gathered about the piano for a final song. Capt. Irving begged, as usual, for his favorite, 'Happy Land' . . . Then we sang 'Home, Sweet Home,' 'Auld Lang Syne' — sung with hands crossed and joined all around — and then 'God Save the Queen,' after which all who could joined me in 'The Star Spangled Banner,' 'The Red, White and Blue,' and we all marched ashore to 'Yankee Doodle.'

The passengers were so enchanted by the trip that they banded together to honor the skipper, as we read in The Colonist:

"Presentation . . . in token of their high appreciation of the courtesy and kindness shown to them by Capt. Irving . . . the passengers resolved to make the popular commander a substantial presentation. They accordingly took up a subscription and purchased at the establishment of Kingham and Minor a handsome diamond pin and stud . . . The passengers say that Capt. Irving's courtesy, attention, and bonhommie could not be surpassed, he having anticipated their every wish."

And the odd part of all this story is that Mary Holbrook's "Jottings by the Way" should turn up after all these years, and how astonished she would no doubt be if she could know they are now part of the historical record of British Columbia.